

ABSOLUTELY  
**FREE**  
You Can't Buy It

Vol. 24, No. 7 July 2020

# CAROLINA ARTS

A PUBLICATION COVERING THE VISUAL ARTS IN THE CAROLINAS



Artwork is part of the exhibit *Jane Allen Nodine: Reflections in The Age of Pandemic*, one artist's reflections during Covid-19, on view at Upstairs Artspace in Tryon, NC, through August 7 2020. See the article on page 16.

# ARTICLE INDEX

This index has active links, just click on the Page number and it will take you to that page.

- [Page 1](#) - Cover - Jane Allen Nodine at Upstairs Artspace in Tryon, NC
- [Page 2](#) - Article Index, Advertising Directory, Contact Info, Links to blogs, and Carolina Arts site
- [Page 4](#) - Editorial Commentary
- [Page 5](#) - Redux Contemporary Art Center & Aiken-Rhett House Museum
- [Page 8](#) - The Public Works Art Center & Editorial Commentary cont.
- [Page 9](#) - Art League of Hilton Head x2 & Lowcountry Made / Summer Night Market
- [Page 13](#) - Hampton III Gallery & Arts Council of York County / Annual Juried Show
- [Page 15](#) - Sumter County Gallery of Art
- [Page 16](#) - Sumter County Gallery of Art cont. & Upstairs Artspace
- [Page 18](#) - Upstairs Artspace cont. & Southern Highlands Craft Guild / 73rd Craft Fair
- [Page 19](#) - Asheville Gallery of Art & Haywood County Arts County
- [Page 20](#) - Mica, Artworks Gallery (W-S) & Burroughs-Chapin Art Museum
- [Page 21](#) - Burroughs-Chapin Art Museum & Sunset River Marketplace
- [Page 22](#) - Hillsborough Gallery of Arts & Some Exhibits That Are Still on View
- [Page 23](#) - Some Exhibits That Are Still on View &  
SC Institutional Galleries - Allendale - Columbia
- [Page 24](#) - SC Institutional Galleries - Columbia - Hilton Head Island Area
- [Page 25](#) - SC Institutional Galleries - Hilton Head Island Area - Richburg
- [Page 26](#) - SC Institutional Galleries - Richburg - Westminster &  
SC Commercial Galleries - Aiken / North Augusta - Beaufort Area
- [Page 27](#) - SC Commercial Galleries - Beaufort Area - Charleston
- [Page 28](#) - SC Commercial Galleries - Charleston
- [Page 29](#) - SC Commercial Galleries - Charleston - Columbia Area
- [Page 30](#) - SC Commercial Galleries - Columbia Area - Hilton Head Island Area
- [Page 31](#) - SC Commercial Galleries - Hilton Head Island Area - Summerville
- [Page 32](#) - SC Commercial Galleries - Summerville - Traveler's Rest &  
NC Institutional Galleries - Aberdeen - Blowing Rock
- [Page 33](#) - NC Institutional Galleries - Blowing Rock - Charlotte Area
- [Page 34](#) - NC Institutional Galleries - Charlotte Area - Hickory
- [Page 35](#) - NC Institutional Galleries - Hickory - Raleigh
- [Page 36](#) - NC Institutional Galleries - Raleigh - Winston-Salem
- [Page 37](#) - NC Institutional Galleries - Winston-Salem - Yadkinville &  
NC Commercial Galleries - Aberdeen - Asheville
- [Page 38](#) - NC Commercial Galleries - Asheville - Beaufort
- [Page 39](#) - NC Commercial Galleries - Beaufort - Calabash / Ocean Isle Beach
- [Page 40](#) - NC Commercial Galleries - Calabash / Ocean Isle Beach - Charlotte Area
- [Page 41](#) - NC Commercial Galleries - Charlotte Area - Greenville
- [Page 42](#) - NC Commercial Galleries - Hendersonville / Flat Rock - Nags Head
- [Page 43](#) - NC Commercial Galleries - New Bern - Salisbury / Spencer
- [Page 44](#) - NC Commercial Galleries - Salisbury / Spencer - Seagrove Area
- [Page 45](#) - NC Commercial Galleries - Seagrove Area - Siler City
- [Page 46](#) - NC Commercial Galleries - Siler City - Wilmington
- [Page 47](#) - NC Commercial Galleries - Wilmington - Winston-Salem Area

# Advertising Directory

Listed in order in which they appear in the paper.

- [Page 3](#) - Art Support: NC Arts Council, SC Arts Council, CERF &  
National Endowment for the Arts
- [Page 4](#) - Wells Gallery & Halsey McCallum Studio
- [Page 5](#) - Whimsy Joy by Roz & Art League of Hilton Head / Workshops
- [Page 6](#) - Kathryn Whitaker, Charleston County Public Library & Support Democrats
- [Page 7](#) - Emerge SC, Helena Fox Fine Art, Corrigan Gallery, Halsey-McCallum Studio,  
Rhett Thurman, Anglin Smith Fine Art, Halsey Institute of Contemporary Art,  
The Wells Gallery at the Sanctuary & Saul Alexander Foundation Gallery
- [Page 8](#) - Deane V. Bowers
- [Page 10](#) - Metropolitan Arts Council / Virtual Gallery
- [Page 11](#) - Hampton III Gallery & Clemson BFA Senior Exhibit / Clemson / Sikes Hall
- [Page 12](#) - Artists Collective / Call for Entries
- [Page 14](#) - Laurie Brownell McIntosh / Northlight Studio, Mouse House / Susan Lenz &  
One Eared Cow Glass
- [Page 15](#) - City Art Gallery
- [Page 16](#) - Noelle Brault Fine Art & The Artist Index
- [Page 17](#) - Trade Alley Art / Call for Artists
- [Page 18](#) - Art League of Hilton Head / Call for Entries
- [Page 19](#) - Upstairs Artspace & CERF + The Artists' Safety Net
- [Page 20](#) - STARworks & Discover the Seagrove Potteries
- [Page 21](#) - Janet B. Sessoms, Fine Art & Wilmington Art Association
- [Page 22](#) - Sunset River Marketplace & Triangle Artworks

Don't forget about our website: [www.carolinaarts.com](http://www.carolinaarts.com)



You can find [past issues](#) all the way back to August 2004!  
You can find [past articles](#) all the way back to June 1999

Also don't forget about our two blogs:  
[Carolina Arts Unleashed](#) - [Carolina Arts News](#)

Send us your e-mail address to be added to our list to receive notice of each monthly issue. [info@carolinaarts.com](mailto:info@carolinaarts.com)

**Carolina Arts**, is published monthly by Shoestring Publishing Company, a subsidiary of PSMG, Inc. Copyright© 2020 by PSMG Inc. It also publishes the blogs Carolina Arts Unleashed and Carolina Arts News, Copyright© 2020 by PSMG, Inc. All rights reserved by PSMG, Inc. or by the authors of articles. Reproduction or use without written permission is strictly prohibited. Carolina Arts is available online at ([www.CarolinaArts.com](http://www.CarolinaArts.com)). Mailing address: 511 Hildebrand Drive, Bonneau, SC 29431. Telephone: 843/693-1306, e-mail at ([info@carolinaarts.com](mailto:info@carolinaarts.com)) and on the web at ([www.CarolinaArts.com](http://www.CarolinaArts.com)).

**Editor/Publisher/Calendars/Distribution**  
Thomas J. Starland

**Web Master/Advertising/Business Manager**  
Linda Parks Starland

**Super Blog Guru & Graphics**  
Emma Ravenel

**Contributing Writers This Month**  
None This Month

**Advertising Rates**  
[Click here for advertising rates.](#)

**The deadline for the August 2020 issue is**  
July 24, 2020.

**To advertise call 843/693-1306 or e-mail at ([info@carolinaarts.com](mailto:info@carolinaarts.com)).**



## North Carolina Arts Council

*Fifty years of leadership*

### The Arts in North Carolina and COVID-19

Even though participation in the arts has been greatly disrupted by the coronavirus pandemic, and artists and arts organizations severely impacted, our network across North Carolina is responding in a myriad of creative ways that demonstrate the power of the arts to connect, cope, and heal. We at the North Carolina Arts Council want to do our part to call attention to important action items and resources that will benefit the state's arts industry. For further information visit (<https://www.ncarts.org/arts-north-carolina-and-covid-19>).

North Carolina Artist Relief Fund  
Location: North Carolina

This fund has been created to support creative individuals who have been financially impacted by gig cancellations due to the outbreak of COVID-19. Artists and arts presenters in North Carolina can apply for emergency funding. Apply at this link (<https://vaeraleigh.org/artist-relief-fund>).



### COVID-19 and the arts in South Carolina

As with the rest of state government, the South Carolina Arts Commission remains open and serving our constituents. Our team continues working diligently to respond to your needs. During this time, the best way to reach us is via email. We will resume in-person business as soon as state/local authorities and public health experts deem it safe to do so. For further info visit (<https://www.southcarolinaarts.com/covid-19-response/>).



### CERF+ Emergency Relief Fund

Artists who have suffered from a recent, career threatening emergency, such as an illness, accident, fire or natural disaster, can apply for funding.

CERF+ also has a list of resources (<https://cerfplus.org/coronavirus/>) centered around the pandemic.

For more information visit (<https://cerfplus.org/get-relief/apply-for-help/craft-emergency-relief-fund/>).



The National Endowment for the Arts is open for business. Our staff, while working remotely for the next several weeks, is available to you via phone or email, as usual. We look forward to receiving and reviewing our next round of grant applications in the coming weeks. We're also evaluating our grant application deadlines and may adjust them to help applicants dealing with the effects of COVID-19.

We know that there are more than five million Americans who make their livelihoods in the broader arts and cultural sector across the country and are potentially at risk. We also know that the arts provide comfort, resilience, wisdom, and the means for self-expression and connection, perhaps even more so during challenging times such as these.

We have FAQs and relief resources and opportunities related to COVID-19 available on our website at (<https://www.arts.gov/covid-19-resources-for-artists-and-arts-organizations>), and we will continue to update these sections with new information as it becomes available.

# Editorial COMMENTARY

by Tom Starland, Editor and Publisher

## Help Us Locate Closed Galleries

There was a time when I used to deliver copies of *Carolina Arts* throughout both North and South Carolina but not any more. I knew a gallery had closed the minute I drove up to its door and saw that the building or store front that was once filled with art was empty. Sometimes there was a note on the door providing good news, that the gallery had only moved to another part of the city or town or even to another city or town. But, most of the time, an empty store meant a gallery was down and out. There were a few times, unfortunately, where the gallery was full, but there was a padlock on the door placed there by a bank. Those were sad times, but it happens.

Now that *Carolina Arts* is an online publication which is delivered by e-mail and social media or people just downloading it monthly from our website, I'm kind of blind when a gallery closes. At first I used to think how rude - they didn't tell us, but with time I realized that notifying us was probably the last thing on their minds at the time as closing a gallery is not fun. In my lifetime I've had to close two galleries myself.

Sometimes we'll get a notice from someone who is retiring and closing their gallery, as there is no one in the family to take it over or no one wants to step up to the challenge. And, it's a challenge all right, I couldn't do it for very long (I once tried too long and it cost me for years), so my hat's off to those who make it through 7 years, 15 years or 30 years - that's an accomplishment.

Well, anyway, I need a favor from folks who read this commentary. After 33 years I don't fool myself into thinking that everyone who downloads a copy of our publication reads the whole issue, much less my commentary, but for those that do - I need your help. If you would go to the back and look

through our gallery listings of the city or town where you live and send us an e-mail to [info@carolinaarts.com](mailto:info@carolinaarts.com) and let us know if any galleries we have listed are closed, it will be appreciated. And, on the other hand you can let us know if we're not listing any galleries that are open - new or old ones - mostly in the Commercial Gallery listings. Keep in mind in the Institutional Gallery listings some are not there as they haven't sent us any news since the lock down started so we don't know what they are doing, but they are still exist. At least we hope they are still there when this is over. We're more concerned now with commercial galleries.

Like I said earlier, I'm not driving 16 to 18 hours a day around North and South Carolina for several days at the beginning of each month any more. I do my deliveries in cyber space these days. Help me if you can - it makes us a more informative publication.

## Wake Up!

A good many of the galleries and art spaces in the Carolinas are still in a state of shock or are just so out of step from being closed a few months during this Pandemic that they are forgetting or outright losing their communication skills. I know many of you are trying to catch up to your online offerings for those who are not leaving their homes right now, but for those of you who have opened - even on a limited basis - people need to know what you have to offer - what's on display.

It's Summer and things tend to drop off some during the Summer months, with colleges and universities being shut down and some non-profits are still struggling to find their sea legs after being closed, but wake up and smell the roses folks. Start sending out press releases again.

We could have taken a few months off, but

[continued on Page 8](#)

Don't forget about our website:

[www.carolinaarts.com](http://www.carolinaarts.com)



You can find [past issues](#) all the way back to August 2004!

You can find [past articles](#) all the way back to June 1999

Also don't forget about our two blogs:

[Carolina Arts Unleashed](#)

[Carolina Arts News](#)

Send us your email address to be added to our list to receive notice of each monthly issue.

[info@carolinaarts.com](mailto:info@carolinaarts.com)

## WELLS GALLERY



SPRUILL HAYES, *THREE DAY WEEKEND I, II, III*, 6x12, OIL

THE SANCTUARY AT KIAWAH ISLAND GOLF RESORT  
1 SANCTUARY BEACH DR | KIAWAH, SC | 29455 | 843.576.1290  
[WWW.WELLSGALLERY.COM](http://WWW.WELLSGALLERY.COM)

## Halsey - McCallum Studio William Halsey & Corrie McCallum

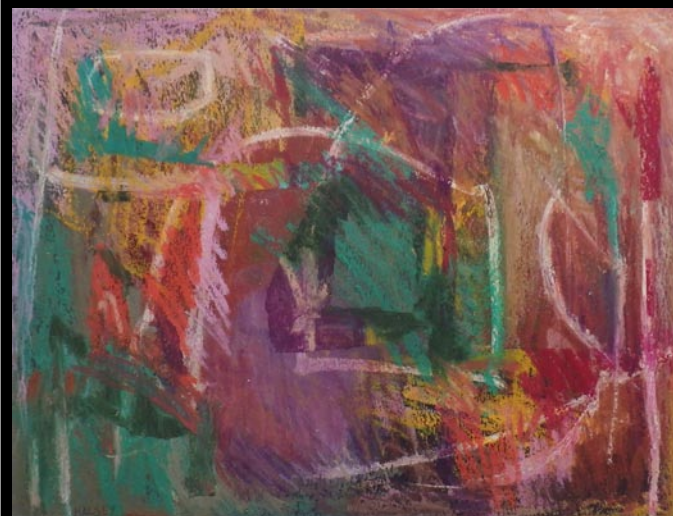

*Growing* by William Halsey, 1992  
oil pastel and paint stick on paper, 18 x 24 inches

Paintings  
Graphics  
& Sculpture for  
the discerning  
collector

Both artists are  
recipients  
of the  
Elizabeth O'Neill  
Verner Award



Painting by Corrie McCallum

For information: David Halsey • 843.813.7542 • [dhalsey917@comcast.net](mailto:dhalsey917@comcast.net)

# Redux Contemporary Art Center in Charleston, SC, Offers Annual Studio Artist Showcase

The Redux Contemporary Art Center in Charleston, SC, is presenting *Creative Corridors: The Annual Redux Studio Artist Exhibition*, on view through July 24, 2020.

The annual exhibition is an opportunity for Redux resident artists to showcase a sample of their work, as it relates to a specific prompt and is curated as a group exhibition in Redux's main exhibition space.

For *Creative Corridors*, we asked the Redux Studio Artists to consider the power of art and its ability to send messages, rally communities, and advocate for many different causes. Throughout history, art has served as a conduit for social change and can be seen in installations, murals, performances, signage, videos, and sound. Art has a persuasive nature, declaring impactful statements, dictated by the artist, to address issues and encourage community engagement and activism.

Exhibiting artists include: Anne Abueva, Susan Altman, Olivia Bonilla, Katie Brash, Celeste Caldwell, Marie Carladous, Julia Deckman, Robert Fine, J. Kevin Foltz, Abe Garcia, Affra Gibbs, Hale Horstman, Kirsten Hoving, John Jamison, Alice Keeney, Andrew King, Madison Kingery, Morgan Kinne, Eli Latham, Katie Libby, Connor Lock, Mia



A look inside the Redux Center at the "Creative Corridors: The Annual Redux Studio Artists Exhibition".

Loia, Gret Mackintosh, Kristin Mein, Barbara Montgomery, Madi Murphy, Jenifer Padilla, Susan Perkins, George Read, Kate Richie, Jonathan Rypkema, and Karen Vournakis

Please note: This exhibition will be open to the public but with limited hours and strict guidelines in place to ensure our visitors, and artists, are adhering to suggested protocol from the CDC. This will include limited access to the entire Redux building as well as occupancy restrictions. Thank you in advance for complying and adhering to our protocol!

Current hours are: Mon. 11am-4pm, Wed., 11am-4pm & Fri., 11am-3pm.

For further information check our SC Institutional Gallery listings, call the Center at 843/722-0697 or visit ([www.reduxstudios.org](http://www.reduxstudios.org)).

# Aiken-Rhett House Museum in Charleston, SC, Features Works by Fletcher Williams III

The Aiken-Rhett House Museum in Charleston, SC, is presenting *Promiseland*, an exhibition of new and recent work by Charleston-based artist Fletcher Williams III, on view through July 15, 2020. The exhibition was co-curated by Fletcher Williams III & Kelly S. Turner.

Showcasing large-scale works on paper, sculptures and installations, the exhibition presents the artist's ongoing interpretation and disfiguration of the white picket fence - an emblem he defines as imbued with aspiration, idealism, social mobility and the American Dream. The picket fence is an important character in Williams' narratives as is its role in the practices and processes of his artistic production. Throughout the Aiken-Rhett House Museum, viewers will discover a combination of decorative, figurative and spatial representations of pickets that not only disrupt this historically complex symbol, but offer opportunities to reimagine the social and cultural landscapes of the American South.

The exhibition commences with site-specific installations of pickets that appear as faceless figures alongside haunting video projections to engage spatial experiences and implications of movement throughout the site. Williams also situates into prominent positions sculptures recalling Southern yard art and evoking the legacies of labor and the ingenuity of vernacular African-American craftsmanship.

Nine large-scale works on paper inspiring the title of the exhibition *Promiseland* are layered into the interior with the largest - *Eden* - located at the end. Created by taking multiple rubbings of a single fence post and then painted with Spanish moss, these monochromatic and color saturated compositions present overlapping and intertwining white pickets in fictional landscapes. Several read as portals or gateways to unexplored utopias while others sit as unsettling fortifications. Together, they work to connect the physicality of



"En Masse" by Fletcher Williams III in the downstairs double parlor of the Aiken-Rhett House Museum

natural and built environments with lived experiences as well as raise questions about boundaries and barriers and what we choose to protect and separate.

This exhibition is made possible by lead support from a The Dean Collection 20 St(art)ups grant. Additional support is provided by the South Carolina Arts Commission, which receives support from the National Endowment for the Arts, the Expansion Arts Fund of The Coastal Community Foundation of South Carolina and the Lowcountry Arts Grants Program, administered by the City of Charleston Office of Cultural Affairs and the City of North Charleston Cultural Arts Program. Williams would also like to thank the Historic Charleston Foundation and the Aiken-Rhett House Museum for the use of their site.

The Aiken-Rhett House Museum is located at 48 Elizabeth Street, Charleston, SC 29403. Admission to the Museum is \$12. Hours are: Thur.-Sun., 9am-12:30pm.

For further information visit (<https://www.historiccharleston.org/house-museums/aiken-rhett-house/>) or (<http://www.fletcher3.com/latest/promiseland>).

## Whimsy Joy® by Roz

Cady's "Whimsy Love"

Whimsy Joy uses color to bring peace and healing in personal growth!...

"Little Flowers of "Whimsy Love" for Parents or Children or for Both."



Images are available on:  
Prints • Notecards • T Shirts  
Decals • Aprons • Stickers  
Calendars • Mousepads  
Children's Paint Smocks



Check my website for new whimsies!

All images are copyrighted

Rosalyn Kramer Monat-Haller  
M.Ed., LLC

Counseling for Children, Adolescents, & Adults

Mother, Grandmother, Daughter, Friend, Psychotherapist  
and Artist who uses color and whimsical imagination  
to create joyful art for children of all ages

[www.whimsyjoy.com](http://www.whimsyjoy.com)

843.873.6935 • 843.810.1245



2020 ART WORKSHOPS

**HILTON HEAD ISLAND**  
SOUTH CAROLINA



**EVELINE MILLER**  
September 9-11



**PEGGY ELLIS**  
October 20-22



**CATHERINE HILLIS**  
October 16-17  
November 6-7



**GARY BAUGHMAN**  
November 12-14

Stunning, inspirational vistas to capture your imagination and invigorate your art. Come for the workshops at **Art League Academy** and stay for America's favorite island\*

\*Travel + Leisure World's Best Awards 2016-2019

Visit [artleaguehhi.org](http://artleaguehhi.org) for details and additional workshop listings or call 843.842.5738

The deadline each month to submit articles, photos and ads is the 24th of the month prior to the next issue. This will be July 24th for the August 2020 issue and August 24 for the September 2020 issue. After that, it's too late unless your exhibit runs into the next month.

But don't wait for the last minute - send your info now.

And where do you send that info?

E-mail to ([info@carolinaarts.com](mailto:info@carolinaarts.com)).

## Here are the folks we are supporting & voting for in November.

### Presidential Candidate

Former VP Joe Biden and a yet to be disclosed woman.

Donate at <https://secure.actblue.com/donate/joe2020>

### US Senate Candidates:

#### US Senator for South Carolina

Jaime Harrison

Donate at <https://jaimeharrison.com/>

#### US Senator for Kentucky

Amy McGrath

Donate at <https://amymcgrath.com/>

### US House Candidates in South Carolina:

#### SC US House District 1

Joe Cunningham

Donate at <https://www.joecunninghamforcongress.com/>

#### SC US House District 2

Adair Ford Boroughs

Donate at <https://www.adairforcongress.com/>

#### SC US House District 4

Kim Nelson

Donate at <https://www.kimnelsonforcongress.com/>

#### SC US House District 6

James Clyburn

Donate at <https://clyburnforcongress.com/>

#### SC US House District 7

Melissa W. Watson

Donate at <https://www.melissawatsonforcongress.com/>

### SC Senate Seats:

#### State Senate, District 37

Kathryn B Whitaker

Donate at <https://www.kathrynforsenate.com/>

#### State Senate, District 44

Debbie Chatman Bryant

Donate at <https://secure.actblue.com/donate/debbie-for-sc-1>

### SC State House Seats:

#### State House of Rep. 99

Jen Gibson

Donate at <https://www.jenforsc.com/>

#### State House District 102

Joseph H. Jefferson

Donate at is not known at this time

#### State House of Rep. 117

Krystle Matthews

Donate at <https://www.krystleforsc.com/>

#### State House of Rep. 15

JA Moore

Donate at <https://jamooreforsc.com/>

### 9th Circuit Solicitor (Berkeley & Charleston County)

Ben Pogue

Donate at <https://www.votebenpogue.com/>

Apply for your Absentee Ballot at this link:

[https://info.scvotes.sc.gov/eng/voterinquiry/VoterInformationRequest.aspx?](https://info.scvotes.sc.gov/eng/voterinquiry/VoterInformationRequest.aspx?PageMode=AbsenteeRequest&fbclid=IwAR3cMZyhXB1PSpwax-Tz3b4L9kkd7LtVOc9e0jtreCsNJMlAprpPuF1Hl2c)

[PageMode=AbsenteeRequest&fbclid=IwAR3cMZyhXB1PSpwax-](https://info.scvotes.sc.gov/eng/voterinquiry/VoterInformationRequest.aspx?PageMode=AbsenteeRequest&fbclid=IwAR3cMZyhXB1PSpwax-Tz3b4L9kkd7LtVOc9e0jtreCsNJMlAprpPuF1Hl2c)

[Tz3b4L9kkd7LtVOc9e0jtreCsNJMlAprpPuF1Hl2c](https://info.scvotes.sc.gov/eng/voterinquiry/VoterInformationRequest.aspx?PageMode=AbsenteeRequest&fbclid=IwAR3cMZyhXB1PSpwax-Tz3b4L9kkd7LtVOc9e0jtreCsNJMlAprpPuF1Hl2c)

## Vote Blue No Matter Who!

This ad brought to you by Tom and Linda Starland.

# Vote Nov. 3, 2020!

### Kathryn Whitaker's platform:

- ✓ Quality public education for every child and fully fund our schools
- ✓ Establish pre-K for every child
- ✓ Expand Medicaid
- ✓ Expand access to the Internet
- ✓ Address gaps in mental health services
- ✓ Promote economic fairness
- ✓ Expand public transit



Kathryn Whitaker  
S.C. Senate District 37  
[kathrynforsenate.com](http://kathrynforsenate.com)

## CURBSIDE SERVICE

A STEP-BY-STEP GUIDE FOR DRIVERS



Place items on hold online at [ccpl.org](http://ccpl.org) or by calling your local library.



You will receive a notification from CCPL once your items are ready to be scheduled for pick-up.



Call the library branch to arrange pick-up.



Staff will check out your materials and deliver them bagged to you in your vehicle.



Call the library branch when you arrive and remain in your vehicle.

Questions? Call 843-805-6930  
or visit [ccpl.org/contact-us](http://ccpl.org/contact-us).

CHARLESTON  
COUNTY PUBLIC  
LIBRARY  
FIND US ON

# Downtown Charleston, SC, Map & Gallery Guide

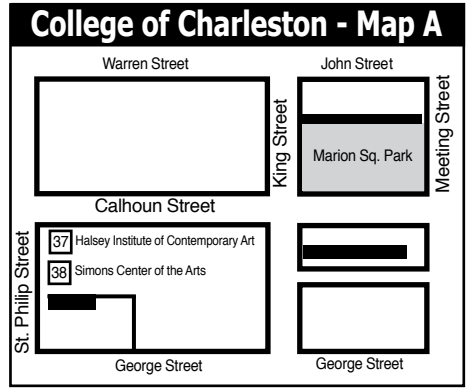
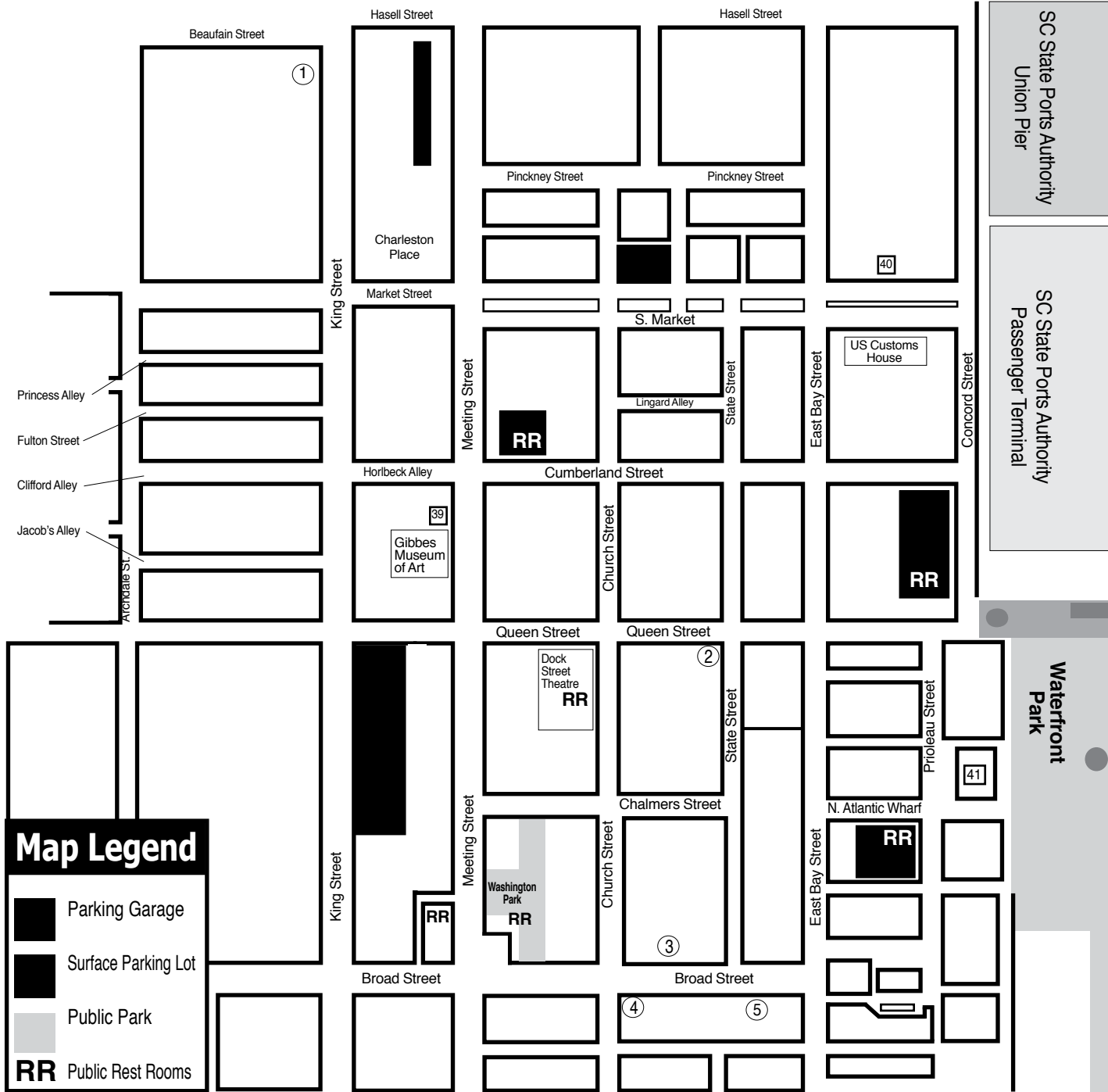

## Downtown Charleston Galleries

1. Rhett Thurman Studio
2. Anglin Smith Fine Art
3. Ella Walton Richardson Fine Art
4. Helena Fox Fine Art
5. Corrigan Gallery

## Institutional Spaces

37. Halsey Institute of Contemporary Art
38. Simons Center for the Arts
39. Gibbes Museum of Art
40. Art Institute of Charleston Gallery
41. City Gallery at Joseph P. Riley, Jr. Waterfront Park

**MORE DEMOCRATIC WOMEN ELECTED TO OFFICE AT ALL LEVELS OF GOVERNMENT**

**emergeSouth Carolina**  
women leaders for a democratic future

We inspire women to run.  
We hone their skills to win.

Find out more:  
<https://sc.emergeamerica.org/>

**HELENA FOX FINE ART**

106-A Church Street  
Charleston, SC 29401  
843.723.0073  
[www.helenafoxfineart.com](http://www.helenafoxfineart.com)  
Mon.-Sat., 11am-5pm or by appt.

**CORRIGAN GALLERY LLC**

Charleston's contemporary art scene

paintings photographs  
fine art prints  
843 722 9868

**Halsey - McCallum Studio**

Works by  
Corrie McCallum & William Halsey

paintings • graphics • sculpture  
for the discerning collector

by appointment - 843.813.7542

**Saul Alexander Foundation Gallery**  
Charleston County Public Library  
Main floor of the Library

Featuring monthly exhibitions  
by local and regional artists

Open during regular Library hours.  
843-805-6801  
68 Calhoun Street, Charleston, SC

**Rhett Thurman Studio**

241 King Street  
Charleston, SC  
843-577-6066

[www.rhettthurmanstudio.com](http://www.rhettthurmanstudio.com)  
also showing at  
**Horton Hayes Fine Art**  
12 State St • Charleston, SC • 843-958-0014

9 queen street charleston, sc  
843.853.0708  
[www.anglinsmith.com](http://www.anglinsmith.com)

**ANGLIN SMITH FINE ART**

**Halsey Institute of Contemporary Art**  
The Marion and Wayland H. Cato Jr. Center for the Arts

College of Charleston School of the Arts  
161 Calhoun St., Charleston, SC

The Halsey Institute of Contemporary Art is administered by the School of the Arts at the College of Charleston and exists to advocate, exhibit and interpret visual art, with an emphasis on contemporary art.

Mon.-Sat., 11am-4pm  
843/953-4422 or at [halsey.cofc.edu](http://halsey.cofc.edu)

**WELLS GALLERY**

OUR TWO LOCATIONS HAVE NOW MERGED AT KIAWAH ISLAND  
ONE SANCTUARY BEACH DR. KIAWAH ISLAND, SC 29455  
(843) 576.1290

# The Public Works Art Center in Summerville, SC, Reopens With Two New Exhibitions

The Public Works Art Center in Summerville, SC, has reopened with two new exhibits including: *Alone Together*, featuring works by the artists who have studios at the Center, on view in the Center's West Gallery, through July 31, 2020, and *June*, featuring photographs by Stephanie Justice Shank, which is a MFA Thesis Exhibition from the Savannah College of Art and Design, in Savannah, GA, on view in the Center's East Gallery, through July 31, 2020.

The works of art showcased in *Alone Together* are the work of our treasured studio artists, who rent space, create, interact with the public, and are inspired at Public Works Art Center. We encourage you to visit their studios after viewing the exhibition; there is so much more to see in these studios. It should be noted that several artists have studios downstairs, which is currently undergoing final renovations, but could be open when you visit.

This exhibit includes works by: Karen Burnish, Judy Cirelli, Will Cotton, Andrea Davis, Daniel Diehl, Dave Dixon, Stephanie Drawdy, Sarah Camille Soltani Icely, Carla Johannesmeyer, Susan Lowcavage, Alex Radin, Gayle Sauer, Pam Shanley, Angela Turner, Joy Varley, Ann Watkins, Barry Watkins, and Bernadette Wladyka.



Work by Will Cotton

with craft, creativity, and gratifying daily ritual.”



Work by Stephanie Justice Shank

The Center's current hours are: Thur. & Fri., from 10am-2pm and Sat., 10am-6pm, but they might expand those hours sometime in July, so check with them for changes.

The Public Works Art Center, located at 135 W. Richardson Avenue, is a community arts hub located in the heart of downtown Summerville, SC. With exhibition galleries, 15 rentable studio spaces for artists, classes and camps for all ages, birthday party rentals, event rentals, and special events galore, there has never been a better place for the community to come together and inspire one another while sharing their unique perspectives.

*Editors Note:* You can read a blog post and see more images about a trip I made to the Center at *Carolina Arts Unleashed* at (<https://carolinaarts.com/wordpress/?p=3494>).

For further information check our SC Institutional Gallery listings, call the Center at 803/860-0742, e-mail to ([info@publicworksartcenter.org](mailto:info@publicworksartcenter.org)), or visit (<http://publicworksartcenter.org/>).



Work by Carla Johannesmeyer

Stephanie Justice Shank offers the following statement about her exhibition *June*, “I have always been fascinated by what people cherish throughout their lives, and the tangible remnants left behind when one leaves a place or passes away. These tangible remnants of life - clothing, photographs, books - can be pieced together to tell a story of human connection and belonging and to create a collective, surrogate portrait that might be more moving than a traditional photograph of a person's visage. The photographic body of work, *June*, creates an indirect portrait of my grandmother's domestic life; rich

## Editorial Commentary

continued from Page 4 / [back to Page 4](#)

we kept publishing so the visual art community in the Carolinas wouldn't fall into that hole of dark matter known as - out of sight, out of mind. We need to know what you have for those to see who are venturing out and those who have learned that they can buy art from a gallery right from their own living room. They want to know who and what is still out there. And you need to let them know it's you. So you need to tell us, so we can let our readers know what you are doing and what you have to offer.

The deadline for our August 2020 issue is July 24 at 5pm. If you miss that, you better be one of our outstanding supporters to get in - like Jello - there's always room for them.

### Another Year Passes By

It was July 1987 when we started an arts publication covering the arts in Charleston, SC. We waited till after the Spoleto Festival USA finished that year as we thought we would get lost in all that hoop-la. That was back when Spoleto included visual arts, now it means nothing to us as we only cover the visual arts. The Spoleto Festival was cancelled this year due to the Pandemic, but we kept on Page 8 - Carolina Arts, July 2020

publishing, as the visual arts keep on going while the performing arts seems to be a seasonal thing in the Carolinas. Of course a lot of the arts are shut down now anyway.

This pandemic is a super challenge as it affects everyone and everything at the same time like rising gas prices and recessions do. But mostly we've only had to deal with regional problems like: hurricanes that strike different parts of the Carolina coast, rock slides that shut down major highways in the mountain areas, floods that cause disasters from the mountain to the sea, super heat waves, and sometimes the occasional snow storm.

I remember delivering papers in tropical storms or on days when I would leave the house in shorts from the Lowcountry's warmth and end up in snow flurries in the mountains of Western North Carolina.

But, the visual arts keep going on - artists keep creating no matter what happens and usually no matter what happens someone wants a new work of art to make them feel better. This is why we keep publishing to let you know who is making art and where you can go see it this month. We've passed the hump of this year, so I guess we'll finish this year up and then start all over again, hopefully stronger.

[Table of Contents](#)



deane v bowers

ENVIRONMENTAL FOLK ARTIST



Deane V Bowers Art

Environmentally Friendly Folk Art made from Found Object Material.

“I am not just making art, but I am also making the world a better place.”

[DeaneVBowersArt.com](http://DeaneVBowersArt.com) • [Instagram@DeanevBowersArt](https://www.instagram.com/DeanevBowersArt)

Charleston, SC • 804-874-2929



Visit  
Carolina Arts  
on Facebook

Go to this [link](#) and  
“like” us!



Carolina Arts is on  
Twitter!  
Sign up to follow  
Tom's Tweets, click below!



[twitter.com/carolinaarts](https://twitter.com/carolinaarts)



# Art League of Hilton Head, SC, Features Works by Amos Hummell

The Art League of Hilton Head, on Hilton Head Island, SC, is presenting *Wall Flowers*, featuring works by Amos Hummell, on view in the Art League Gallery, through July 25, 2020.

Hummell is a longtime resident and iconic artist of Hilton Head Island. The show is named in part for the canvases Hummell uses - recycled cabinet doors and picture frames usually found on walls. "My instinct is to liven up these items," Hummell said. "I want to energize them with new life, to bring them out of the shadows of neglect."

Hummell has been creating art most of his life, and professionally since the early 1990s. A self-taught artist, his work is best described as "non-conventional." He is known primarily for his brightly colored palette that reflects the vibrant culture of the Lowcountry. While sheltering at home during the coronavirus pandemic, he shared his work daily on an easel in his front yard, and on social media, to lift his neighbors' spirits. Some of those new works are included in this exhibit.

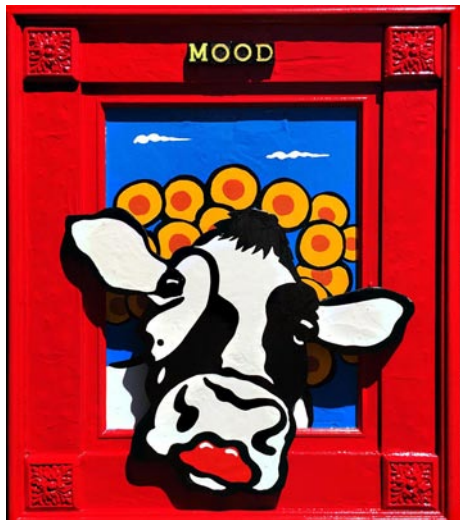

Work by Amos Hummell

and mandatory masks for all employees, contactless and cashless service, frequent sanitization of the gallery, and a limit of 10 visitors in the gallery at any one time.

The Art League Gallery is located mid-island inside the Arts Center of Coastal Carolina, 14 Shelter Cove Lane.

Art League of Hilton Head is the only 501(c)(3) nonprofit visual arts organization on Hilton Head Island with a synergistic art gallery and teaching Academy.

Art League Academy welcomes artists and students in all media at all skill levels, including true beginners. Taught by professional art educators, students can choose from many art classes and workshops that change monthly.

Art League Gallery features local artwork in all media created by more than 170 member artists. All artwork on display is for sale and exhibits change every month.

"Inspiring visual arts for our community and its visitors through exhibitions, education and partnerships" is Art League of Hilton Head's mission.

For further information check our SC Institutional Gallery listings, call the League at 843/681-5060 or visit ([www.artleaguehhi.org](http://www.artleaguehhi.org)).



Work by Amos Hummell

Art League Gallery is dedicated to providing as safe an environment as possible. To that end, Art League is following all CDC and Town of Hilton Head guidelines, including available masks for patrons

# Art League of Hilton Head, SC, Offers Exhibit of Master Fakes

The Art League of Hilton Head, on Hilton Head Island, SC, will present *Fabulous Fakes: Master Artworks*, with a twist, on view at the Art League Gallery, from July 28 - 31, 2020. Impress your friends with an original Renoir (or the next best thing). The silent auction will end at 4pm on July 31, and the winners will be announced via Facebook Live. The exhibit is free and open to the public.

For only four days, Art League of Hilton Head will host a much-loved and anticipated alternate artistic reality - one in which Monet's *Lady on a Hill* wears sunglasses, a Van Gogh countryside features a very modern putting green, and Whistler's *Mother* sits in dour silence, enjoying a cocktail.

*Fabulous Fakes* is a four-day exhibit that has some fun with the old masters. These artworks are parodies that replicate the works of the masters almost stroke for stroke, but with one—often humorous or whimsical twist.

"This exhibit is a chance to have some fun," says Kristen McIntosh, Gallery manager. "Artists don't always have to take their work so seriously, although it is a challenge to duplicate the works of the



Work by Jan Ross (American Gothic)

masters. The skill required to create some of these replicas is astonishing."

All artworks are for sale via a silent auction. Bids can be placed in person at the gallery or online through our website at ([www.artleaguehhi.org](http://www.artleaguehhi.org)).

For further information check our SC Institutional Gallery listings, call the League at 843/681-5060 or visit ([www.artleaguehhi.org](http://www.artleaguehhi.org)).

# Lowcountry Made Presents Summer Night Market Saturdays at Southern Barrel Brewing in Bluffton, SC

Saturday evenings in Bluffton, SC, just got interesting. The entire community is invited to Summer Night Market, an open-air shopping event with live music that features local artisans and makers from 5-9pm, on Saturdays, on July 11, July 25, Aug. 8 and Aug. 22, 2020, in the Southern Barrel Brewing parking lot in Buckwalter

Plaza in Bluffton.

The event is sponsored by Lowcountry Made, an online community and marketing organization that encourages everyone to shop local.

"I started Lowcountry Made to highlight the people investing their time and

*continued above on next column to the right*

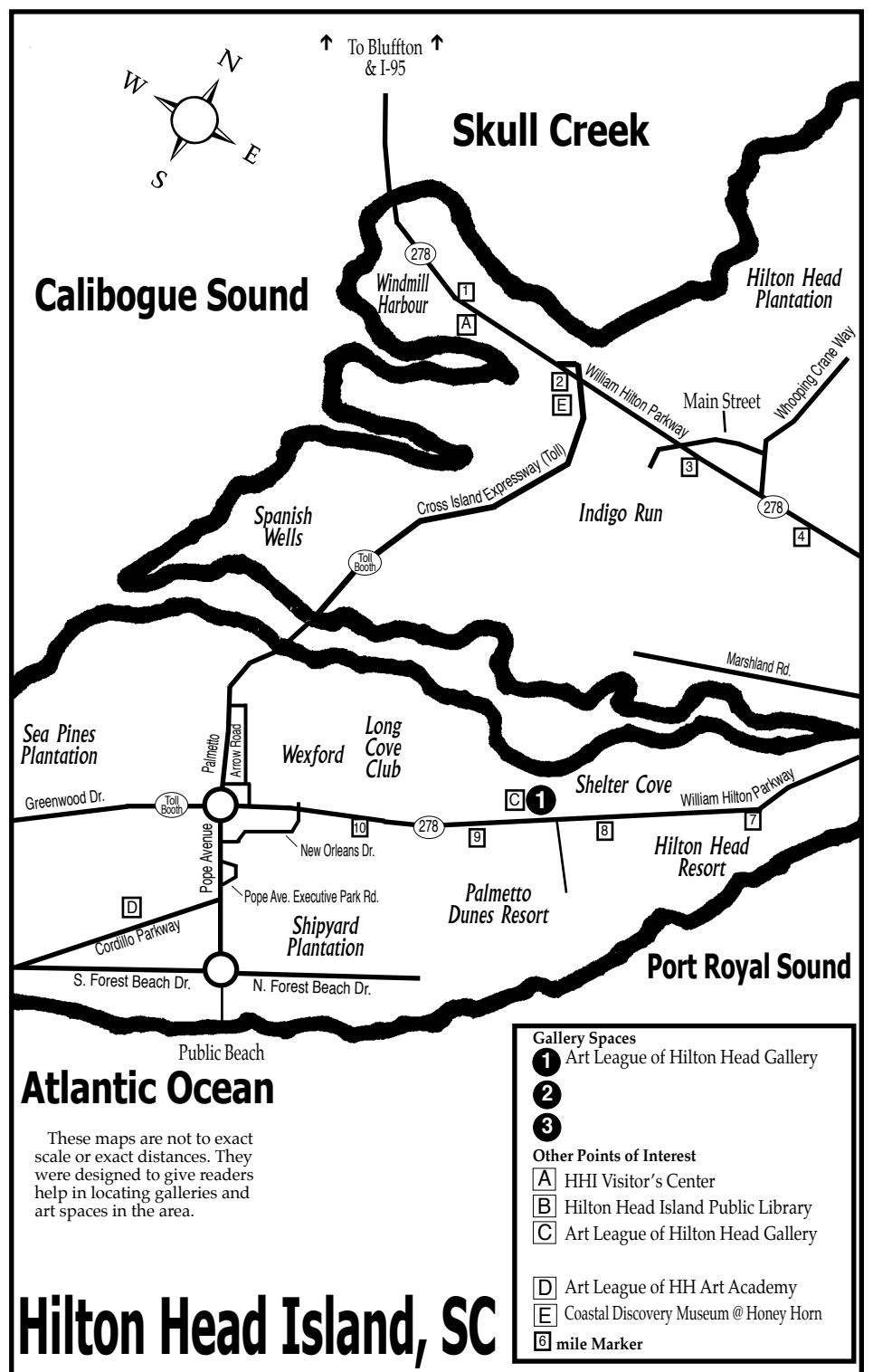

creativity into our Lowcountry communities," said Katie Silva, founder. "I am deeply inspired by artists, artisans, and entrepreneurs. It takes passion and no small amount of grit to make it happen."

Participating vendors include Southern Barrel Brewing, Tout Sweet Macarons, Handmade Beaufort, Mystic Mates Pillows, Eagle Creations, Sativa Health Products, Low Country Livin', Raymonda Ceramics, Cottonwood Soap Company, Palmetto Kettle Corn, The Grind Roasters, 7th and Palm, HK Steel Art, Egan and Ella Boutique, Bluffton Candles, Meat Street Sausages, Zen Den Artistry, Southern Edge Jewelry, River Otter Creations, Cupcakes 2 Cakes, Cappy's Farm Fresh Food, Clip on Eye Glass Holders - Glass Hoz, BB Boutique and Co, Hilton Head Island House Of Jerky, and Underground Burritos.

Lowcountry Made is an online community whose mission is to promote Lowcountry makers, connect them with shoppers, and promote business-to-business collaboration. In addition to regular



View of the Bluffton Summer Night Market

community events, Lowcountry Made hosts an online directory of local makers, produces newsletters for businesses and shoppers and offers other marketing opportunities to increase their exposure.

The Southern Barrel Brewing is located in Buckwalter Plaza at 375 Buckwalter Pkwy., in Bluffton, SC.

For further information check our SC Commercial Gallery listings, call 843/837-2337 or visit ([www.athriftyguidetothelowcountry.com](http://www.athriftyguidetothelowcountry.com)).



Visit  
*Carolina Arts*  
on Facebook

Go to this [link](#) and "like" us!



# FLAT OUT UNDER PRESSURE

**THROUGH JULY 31**

## **An exhibit created in 24 hours**

Each summer the Metropolitan Arts Council hosts Flat Out Under Pressure, a 24-hour art-making event. This year due to COVID-19 the event went fully virtual. Follow the link below to see the eight winners whose work will be reproduced on the eight downtown recycling bins next year as well as the full exhibit featuring over 100 local artists.

**VIEW NOW**



# Calling All Artists in the Four State Area

South Carolina, North Carolina, Georgia, and Tennessee

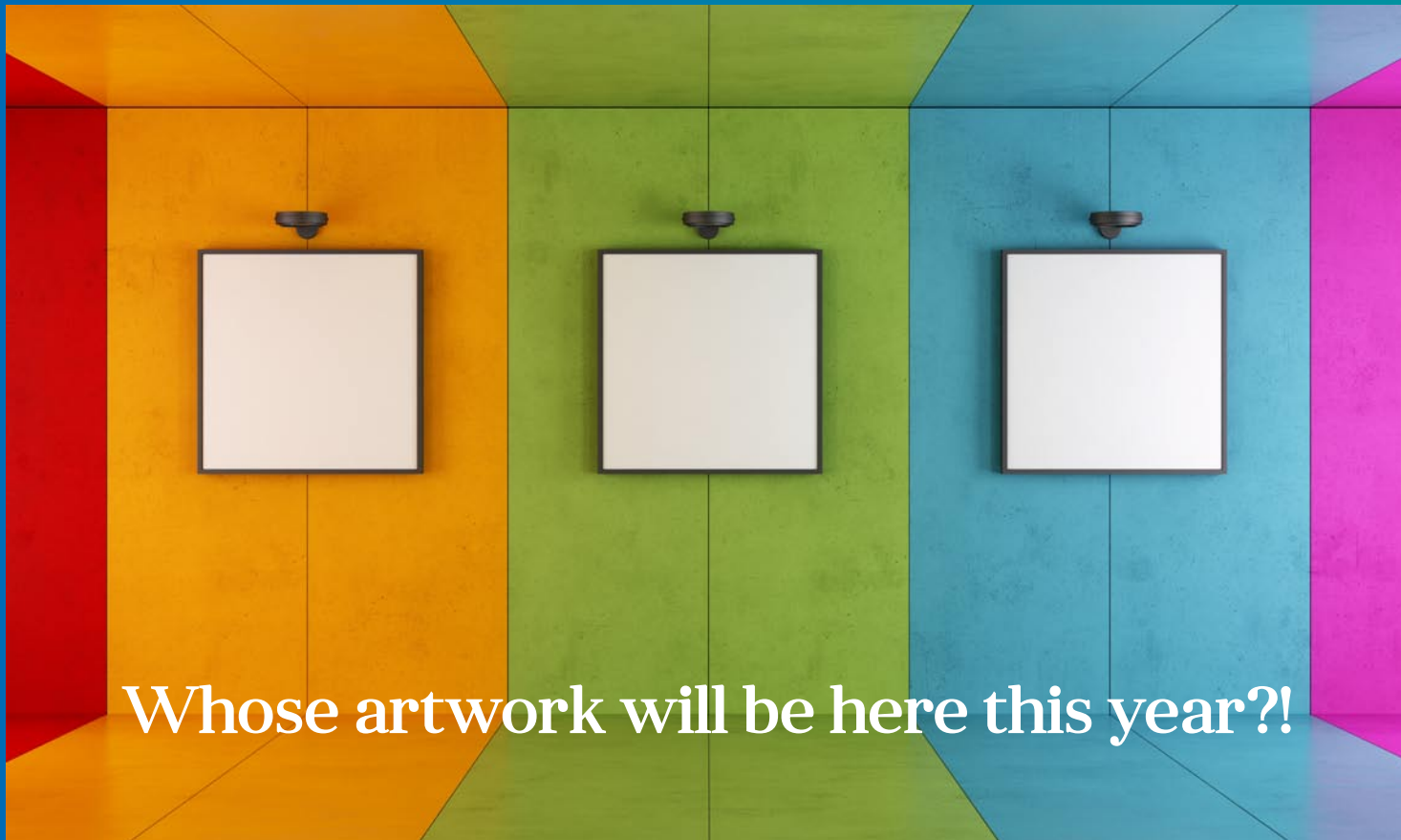

Whose artwork will be here this year?!



artistscollective

Annual Juried Exhibition

2020

## Artists Collective | Spartanburg

2nd Annual Juried Exhibition

### Awards & Prizes

First Place - \$2500

Second Place - \$1000

Third Place - \$500

Merit Awards totaling \$500

Artists Collective | Spartanburg in Spartanburg, SC invites all visual artists, 18 years and older, residing in South Carolina, North Carolina, Georgia, and Tennessee to apply for acceptance to the 2020 juried show.

**Entries will be accepted Sun. Jul. 4 - Sat. Aug. 1, 2020 at [artistscollectivespartanburg.org/2020-exhibition](http://artistscollectivespartanburg.org/2020-exhibition)**

This is the second regional, juried exhibition presented by the Collective. Last year we were known as West Main Artists Co-op and began this exhibition calling it "WMAC 2019" with the intention of it becoming an annual event to showcase the amazing diversity of work within this southern region.

The exhibition will take place within our 2000 sqft Solomon Gallery @ Artists Collective | Spartanburg

578 West Main Street,  
Spartanburg, SC

(864) 804 - 6501



For more info visit  
[artistscollectivespartanburg.org/2020-exhibition](http://artistscollectivespartanburg.org/2020-exhibition)

© Artists Collective | Spartanburg

# Hampton III Gallery in Taylors, SC, Offers Exhibit Focused on Artists Reaction to the Pandemic

Hampton III Gallery in Taylors, SC, has announced that their next exhibition will feature works created since March 2020 by all the living artists at Hampton III. They thought it would be good to see what the artists have been making during these uncertain times. These works will be on view from July 9 through Aug. 29, 2020, on view in the gallery under limited circumstances and online on our website at ([www.hamptoniiigallery.com](http://www.hamptoniiigallery.com)).

“When I contacted the artists, the response was very positive,” said Sandy Rupp, gallery director. “One artist had not been creating, but instead, was glued to the TV. He said this was his catalyst to get back into the studio. Another artist had put down the paints and vowed she would create something. Another artist said his hand and mind were not in sync but would be putting forth an effort to submit.”

Leo Twiggs had been working on a piece titled “Sheltering in Place.” It’s going to be in this exhibition. Alice Ballard is doing work entitled “Lean on Me.”

“Since I will not be having a formal opening, I have asked each artist to make a 3-5 minute video in his or her studio, talking about the work,” added Rupp. “All will be posted on our website and Facebook page. However, the physical work will be hanging at the gallery and visitors are welcome to come and view.

Since 1970, the mission of the Hampton III Gallery has been (and continues to be) supporting professional living artists and the estates of professional artists who are in or from South Carolina, ranging from post-World War II to the present. South Carolina’s oldest art gallery was started by a teacher who, with summers off, started an art gallery for three artist friends. Around the time of its 1970 opening, certain South Carolina artists were exhibiting beyond the state’s borders throughout the Southeast: Carl Blair,

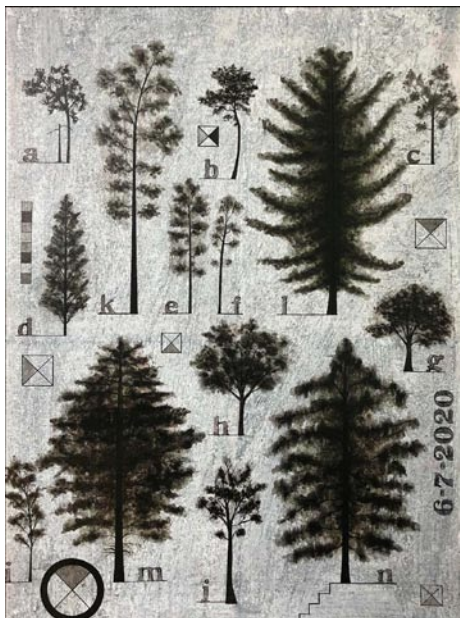

Work by Tom Stanley

Emery Bopp, and Darell Koons. Those artists invited their friends to the gallery, and Leo Twiggs, Jeanet Dreskin, and William Halsey joined the fold. The gallery’s vision of supporting artists and educating the public to the rich heritage of South Carolina artists continues into 2020. Over 500 paintings, sculptures and original prints are kept in inventory. Changing exhibitions, artists’ talks, and special events provide educational opportunities for all. Hampton III Gallery has an additional distinction. The following artists, all recipients of the Verner Award, either have been or are represented by it: Jeanet Dreskin, William Halsey, John Acorn, Carl Blair, Leo Twiggs, Boyd Saunders, Tom Stanley, Edward Rice, Corrie McCallum, Guy Lipscomb, and Philip Mullen.

For further information and current hours, check our SC Commercial Gallery listings or call 864/268-2771 or visit ([www.hamptoniiigallery.com](http://www.hamptoniiigallery.com)).

# Arts Council of York County in Rock Hill, SC, Offers Annual Juried Show

The Arts Council of York County in Rock Hill, SC, is presenting the *31st Annual Juried Competition*, on view through July 28, 2020, in a virtual exhibition online at ([www.yorkcountyarts.org/](http://www.yorkcountyarts.org/)). Winners will be announced on July 16, in a video that will be released on the Arts Council’s social media channels and on the webpage for the *31st Juried Competition*.

Each year, the *Annual Juried Competition* is open internationally to artists 18 and older. Only original work, created in the last two (2) years, and not previously shown at the Center for the Arts, Dalton Gallery is accepted. All forms of media are eligible, including video.

Awards include: Gerald & Barbara Schapiro Best of Show - \$1,000; 1st Place - \$750; 2nd Place - \$500; and 3rd Place - \$250. 1st, 2nd, and 3rd Place Awards are sponsored by Kathy and Larry Wilson.

This year’s juror is David Detrich,

Professor of Art, Clemson University. Originally from East St. Louis, IL, Detrich received his Bachelor of Fine Arts degree from the Kansas City Art Institute in Missouri and his Master of Fine Arts degree from Alfred University in New York. He has exhibited his work nationally and internationally including venues at the Tallina Kunstiulikool in Tallin, Estonia and at the American Cultural Center in Taipei, Taiwan. His work is also represented in public and private collections nationally.

O’Darby’s Fine Wine & Spirits is the presenting sponsor of the *31st Annual Juried Competition*.

The Arts Council is headquartered in downtown Rock Hill, a state-recognized cultural district.

For further information check our SC Institutional Gallery listings, call the Council at 803/328-2787 or visit ([www.yorkcountyarts.org/](http://www.yorkcountyarts.org/)).



**THERE’S A FINE LINE BETWEEN PRICELESS AND WORTHLESS.**



Artist Diane Falkenhagen’s Texas studio — destroyed by flooding during Hurricane Ike, 2008

What would you do if you lost your work, your tools, your images, and a lot more to a flood? Metalsmith Diane Falkenhagen knows what five feet of contaminated saltwater can do to a jewelry studio. CERF+ can help you learn how to protect your career from crossing that fine line.

**Cerf+**  
**THE ARTISTS’  
SAFETY NET**

[CraftEmergency.org](http://CraftEmergency.org) + [StudioProtector.org](http://StudioProtector.org)

Don’t forget about our website:

[www.carolinaarts.com](http://www.carolinaarts.com)



You can find [past issues](#) all the way back to August 2004!

You can find [past articles](#) all the way back to June 1999

Also don’t forget about our two blogs:

[Carolina Arts Unleashed](#)

[Carolina Arts News](#)

Send us your email address to be added to our list to receive notice of each monthly issue.

[info@carolinaarts.com](mailto:info@carolinaarts.com)



**Carolina Arts is now on  
Twitter!**  
Sign up to follow  
Tom’s Tweets, click below!



[twitter.com/carolinaarts](https://twitter.com/carolinaarts)



HOW TO INWARD DIVE  
OIL ON CANVAS  
28x48



TREADING WATER  
OIL ON CANVAS  
40x40

**LAURIE BROWNELL MCINTOSH**

NORTHLIGHT STUDIO

607 RUTLEDGE STREET + CAMDEN, SC

LAURIEMCINTOSHART.COM



BROWNELLMC@ME.COM

REPRESENTED BY:

RUTLEDGE STREET GALLERY + CAMDEN, SC

CAMELLIA ART + HILTON HEAD ISLAND, SC

OR CALL 803-319-2223 FOR A STUDIO VISIT

-  Northlight803
-  Northlightstudio803
-  Northlight803



**MOUSE HOUSE, Inc.**

2123 Park Street, Columbia, SC 29201

(803) 254-0842

Weekdays 9:30am - 5pm & Saturday, 10am - 2pm

mouse\_house@prodigy.net

<http://mousehouseinc.blogspot.com>

The fiber art studio of Susan Lenz

Also specializing in antiquarian prints and mirrors

[www.susanlenz.com](http://www.susanlenz.com)



**MOUSE HOUSE, INC.**  
FIBER ART & ANTIQUE PRINTS

*Exquisite handblown glass gallery and studio in the historic downtown vista arts district. Open to the public Mon. thru Sat. Offering unique and affordable blown glass vases, bowls, flowers, indoor and outdoor lighting, zipper perfume bottles, ringholders, sculpture, ornaments and much, much more. Providing quality, uniqueness, and affordability for 20 years!*

*Ask about our classes!!*



One Eared Cow Glass, Inc.

1001 Huger St. Columbia, SC

803-254-2444 [www.oneearedcow.com](http://www.oneearedcow.com)

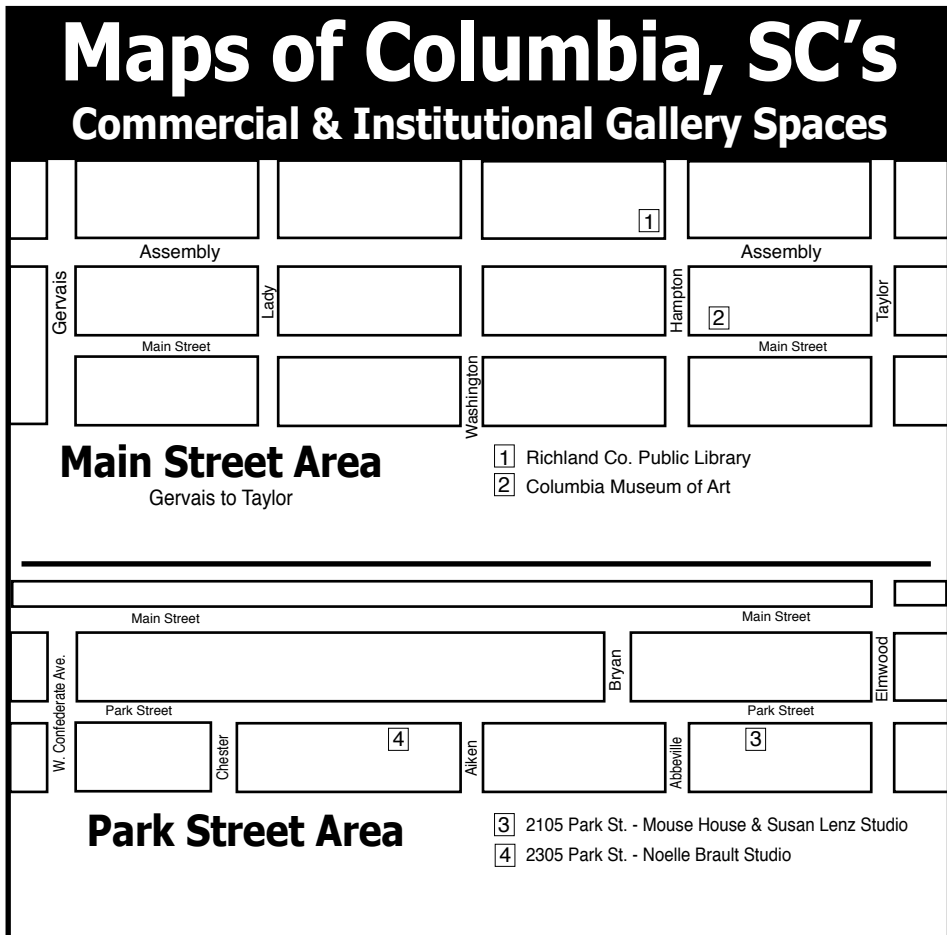
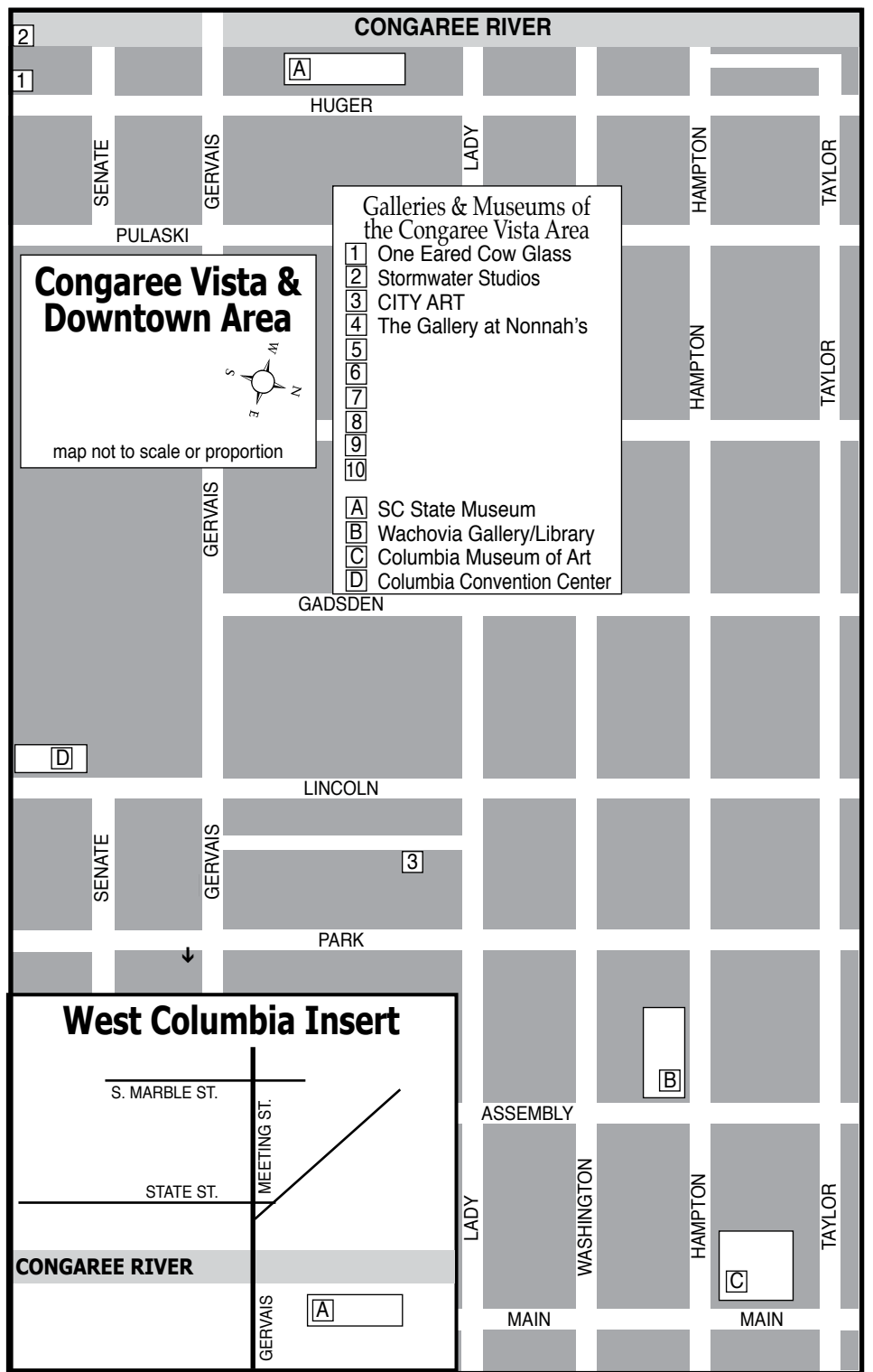
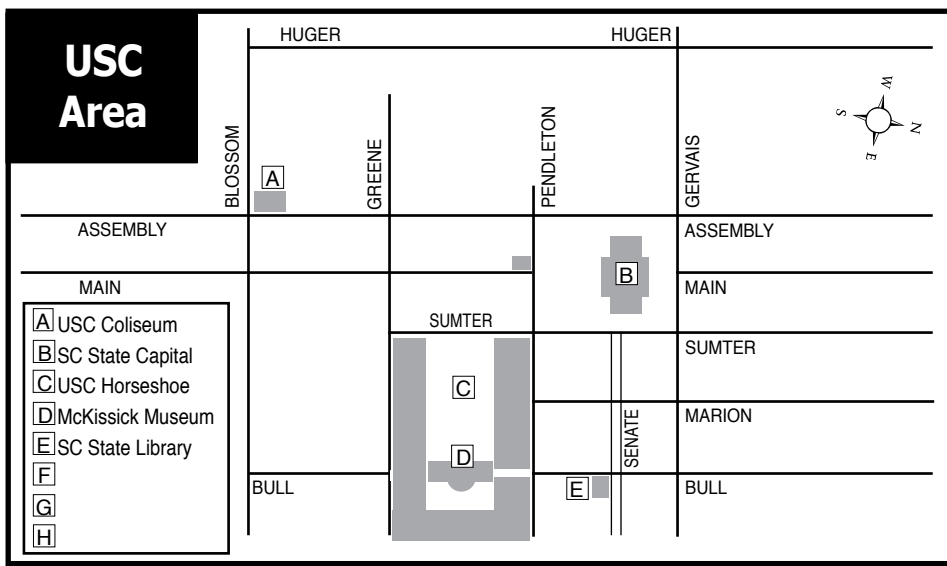

# Sumter County Gallery of Art in Sumter, SC, Is Open and Offers Several Exhibitions

The Sumter County Gallery of Art in Sumter, SC, is still here, and we are excited to open our doors, turn the lights on the art and welcome our friends and patrons back. When we closed abruptly 3 months ago, the two exhibitions we had installed, *The Supper Table* and Maria Brittan's *Dream Bodies* had not even been up for two weeks. We are fortunate that *The Supper Table* and *Dream Bodies* are still in the gallery along with the work of Sumter Artists' Guild Artist of the Month Carole Shoemaker Swartz, and will be up through July 24, 2020. Don't miss this opportunity to see these important exhibitions.



View of "The Supper Table"

*The Supper Table* exhibition seems especially timely because it honors the legacy of many African American women in South Carolina history who paved the road – through civil rights, medicine, and education – that young people protesting injustice today at Black Lives Matter rallies across South Carolina and the nation are travelling.

On July 30, 2020, we open our most popular exhibition a little late this year, the *Sumter Artists' Guild Exhibition*. We will open the exhibition on July 30 and announce the winners, however out of concern for the safety of our patrons, there will be NO opening reception. The exhibition will remain up through Oct. 16, 2020. We will be observing strict COVID guidelines and limiting capacity.

The Sumter Artists' Guild is one of the best Guilds in the state, led by a core of talented artists, President Laura Cardello, Vice President Erin Duffie, Treasurer Vicki Hagner, Lisa Melton and Jennifer Franklin. This group has been together for several years and provides continuity to the guild as it continues to add new members.

We are excited to have as the 2020 Guild Show judge, Columbia artist Robert O. Keith IV. Keith is a native Coloradan. He received a BFA at Colorado State University and an MFA at the University of South Carolina. Art was an escape for Keith as a child. The poor conditions in which he was raised mirror so many of the abandoned structures shown in his work. His rough upbringing gave him a unique perspective on life, allowing him to find the beauty in what others might find ugly or impossible to endure. Robert explores the reclamation of abandoned architectural spaces by nature. He documents the journey of exploration via oil paintings. He also bends his canvases to literally surround the viewer in the spaces themselves.

Keith's work is an investigation of abandoned architectural spaces that are gradually being reclaimed by nature as well as the illusion of creating a three dimensional image on a two dimensional surface. By combining the two he exposes these spaces in their beautiful collapse. He documents these structures via photos and sketches that result in drawings and paintings that further reflect the uniqueness and feeling of that space. Keith often distorts the piece by curving, stretching as

*continued on Page 16*

Visit *Carolina Arts* on Facebook

Go to this [link](#) and "like" us!



art supplies • framing • gallery  
artist classes • reception hall rental

**CITY ART**

1224 Lincoln St. Columbia, SC 29201  
(803) 252-3613 • [www.cityartonline.com](http://www.cityartonline.com)

Your Ad Here

Reach our readers with this size ad, our smallest starting at \$10

To start in the next issue call 843/693-1306 or e-mail to ([info@carolinaarts.com](mailto:info@carolinaarts.com))



FREE! Vol. 13, No. 10 October 2018

**CAROLINA ARTS**

A PUBLICATION COVERING THE VISUAL ARTS IN THE CAROLINAS

Visit *Carolina Arts* on Facebook

Go to this [link](#) and "like" us!



# Sumter County Gallery of Art

continued from Page 15

a way of expanding the space as well as the canvas where they reside. These works are a way for the viewer to trespass to an uncomfortable but quiet place. Keith had a solo exhibition at the Sumter County Gallery of Art in 2018. He and his wife Megan operate Tracs Gallery, an intimate and innovative art space in West Columbia.

Over the years the number of awards and prize money has increased and deservedly so. In 2014, we added a Peoples' Choice Award to involve the community, and last year we added a Best of Show award. We want the guild show to be competitive and rewarding for Sumter artists' and with this commitment comes a need for increased sponsorships, and our fantastic business and organizational community has really stepped up. We would like to recognize our 2020 Sumter Artists' Guild Exhibition sponsors who are supporting the gallery and the guild during very



View of works by Maria Brittan

uncertain financial times – FTC, Heart of Sumter Neighborhood Association, First Citizens and Black River Electric Cooperative.

For further information check our SC Institutional Gallery listings, call 803/775-0543 or visit ([www.sumtergallery.org](http://www.sumtergallery.org)).

## Upstairs Artspace in Tryon, NC, Reopens With Two New Exhibits

The Upstairs Artspace in Tryon, NC, reopens with two new exhibitions including: *Jane Allen Nodine: Reflections in The Age of Pandemic* and *Still Life: Contemporary Interpretations*, both on view through Aug. 7, 2020. Due to the ongoing presence of Covid-19, there will not be a public reception. However, a virtual tour of Nodine's work will be on the website, along with a virtual Q and A on the topic of *Still Life* on Facebook live later in July.

Jane Allen Nodine started making art last March in response to the pandemic when states ordered people to stay home and businesses to close. "It was a way to cope, to express fear of the virus, and eventually, to celebrate the hopes of life and a future," she explains. The achievement of her concentrated effort is amazing - nearly 30 works. Some paintings depict a layer of shriveled texture that is overtaken by rich colors seeping up and around to drown out the negative. Nodine's message: "We will prevail!"

A resident of Spartanburg, SC, Nodine is Gallery Director and Distinguished Professor Emerita at the USC-Upstate where she was head of the art program for over 20 years.

Prior to joining the University, she owned and operated Jane Nodine Hardware, a full-service jewelry design and manufacturing company. She has worked in a variety of media throughout her career and she exhibits widely in the US and Europe. Recognized with numerous awards, Nodine received an NEA/SECCA Southeastern Seven IV Fellowship from the Southeastern Center for Contemporary Art and two South Carolina Arts Commission Artist Fellowships. In 2012, she received the Award for Outstanding Artistic Achievement by the Southeastern College Art Conference and in 2002 she was awarded a Belle W. Baruch Visiting Scholar Fellowship to Hobcaw Barony Plantation in Georgetown, SC.



Work by David H. Yaghjian

Nodine's work is included in numerous collections including the Medical University of South Carolina, Equitable Life Assurance Society – NYC, Stadtparkasse Bank – Germany, and multiple works in the South Carolina State Art Collection. Her career spans several decades and in 1999 she was selected by the South Carolina State Museum and the South Carolina Arts Commission as one of the One Hundred Most Significant Artists in South

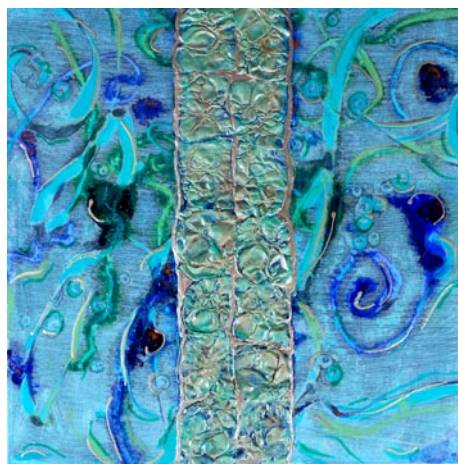

Work by Jane Allen Nodine

Carolina During the 20th Century.

The exhibition, *Still Life*, offers expanded interpretations of an art genre that dates back to the Middle Ages, even earlier. Many of the show's artists enjoy turning heads by creating outside the box! They are: Michael Brodeur and Nancy Jaramillo, painting; Jo Carol Mitchell-Rogers, photography; Steven Chapp, monoprint, etching - all from Greenville, SC; David H. Yaghjian, painting, Columbia, SC; Ursula Gullow, painting, Asheville, NC; Arden Cone, painting, Tryon. Each of the artists has exhibited previously at the Upstairs; each is well established and highly praised by private collectors and institutions alike.

Founded in 1978, Upstairs Artspace is Tryon's oldest fine art gallery and is operated by its a Board of Directors, members, and volunteers. It exhibits 10 to 15 shows annually that are generally conceived around themes or genres.



Work by Michael Brodeur

Upstairs Artspace maintains three gallery spaces totaling approximately 3,000 square feet and rotates fine art exhibitions every six weeks that are selected by committee and independent curators. These exhibits include most forms of art media including painting, sculpture, mixed media, works on paper, prints, photography, digital media, videography and installations. The artists are selected for their abilities and reputations, and while most are from our region, we also feature work from other parts of the country.

[continued on Page 18](#)

[Table of Contents](#)

## NOELLE BRAULT FINE ART

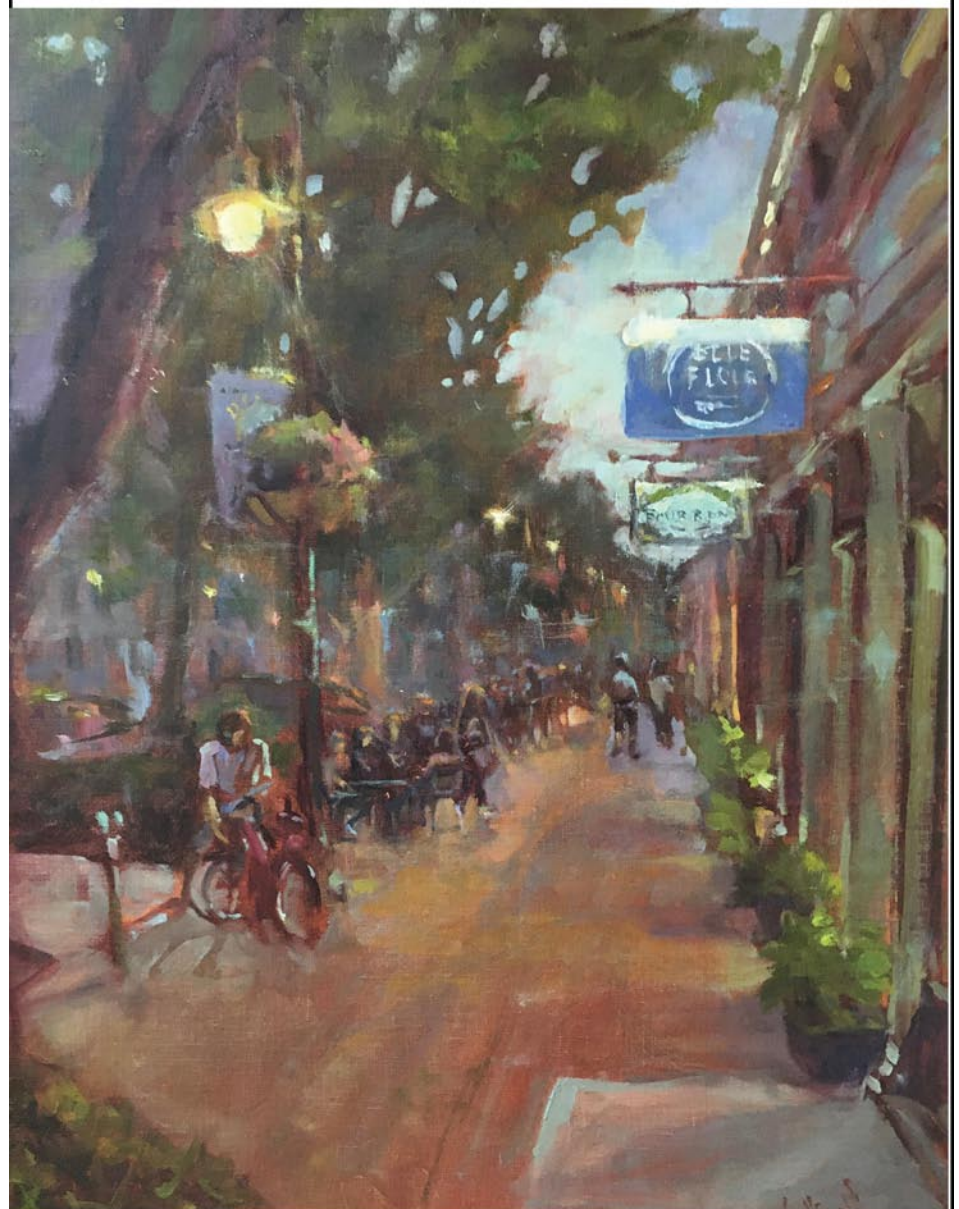

[WWW.NOELLEBRAULT.COM](http://WWW.NOELLEBRAULT.COM)  
SEE MY OTHER WORKS AT:  
OVER THE MANTLE GALLERY  
HAVENS FRAMEMAKERS & GALLERY  
(COLUMBIA, SC.)



[www.theartistindex.com](http://www.theartistindex.com)

connecting  
**ARTISTS &  
ART LOVERS**

*in the Carolinas...  
and beyond*

since 2005





CALL FOR  
ARTISTS

# INAUGURAL JURIED ARTS EXHIBITION AT TRADE ALLEY

Artists of all ages are invited to apply for an open-themed, juried exhibition presented by  
**TRADE ALLEY ART GALLERY,**

held *Tuesday, October 6th through Friday, October 23rd, 2020.*

Trade Alley Art is a contemporary art gallery located in the heart of historic downtown Hickory, North Carolina. Cash prizes of \$1,200 to be awarded.

All hanging, 2D media and art styles will be considered.



## **JUDGE**

The judge for the exhibit is esteemed award winning artist, Clay James, a native to Maiden and former Art program coordinator at LRU from 2012 - 2017. He received his MFA at the Academy of Fine Arts, San Francisco and is currently a community theater set designer.

Deadline for entry: **August 31, 2020**

Show opens: **October 6, 2020**

Show close: **October 23, 2020**

## **ENTRY FEE**

\* \$35.00 non-refundable fee for up to 3 works of art.



## **AWARDS**

Cash prizes will be awarded as follows:

1st place--\$500.00

2nd place--\$300.00

3rd place--\$200.00

People's choice award--\$100.00

Honorable mention (2 winners)--\$50.00



## **AWARDS CEREMONY AND RECEPTION**

Reception and awards ceremony:

**6pm-9pm--October 9, 2020**

Trade Alley Art Gallery

25 2nd Street NW, Hickory, NC 28601

October 9, 2020--6-9pm

For a prospectus & application please go to [www.tradealleyart.com](http://www.tradealleyart.com)



## **SALES**

All art must be for sale and marked as such with applicable pricing.

Trade Alley Art will retain a 30% commission on all artworks sold during the show's duration.

## **INQUIRIES**

For more information, please contact Robert Havens, TAA art show coordinator at [artsybob123@gmail.com](mailto:artsybob123@gmail.com).

Visit us at [www.tradealleyart.com](http://www.tradealleyart.com)

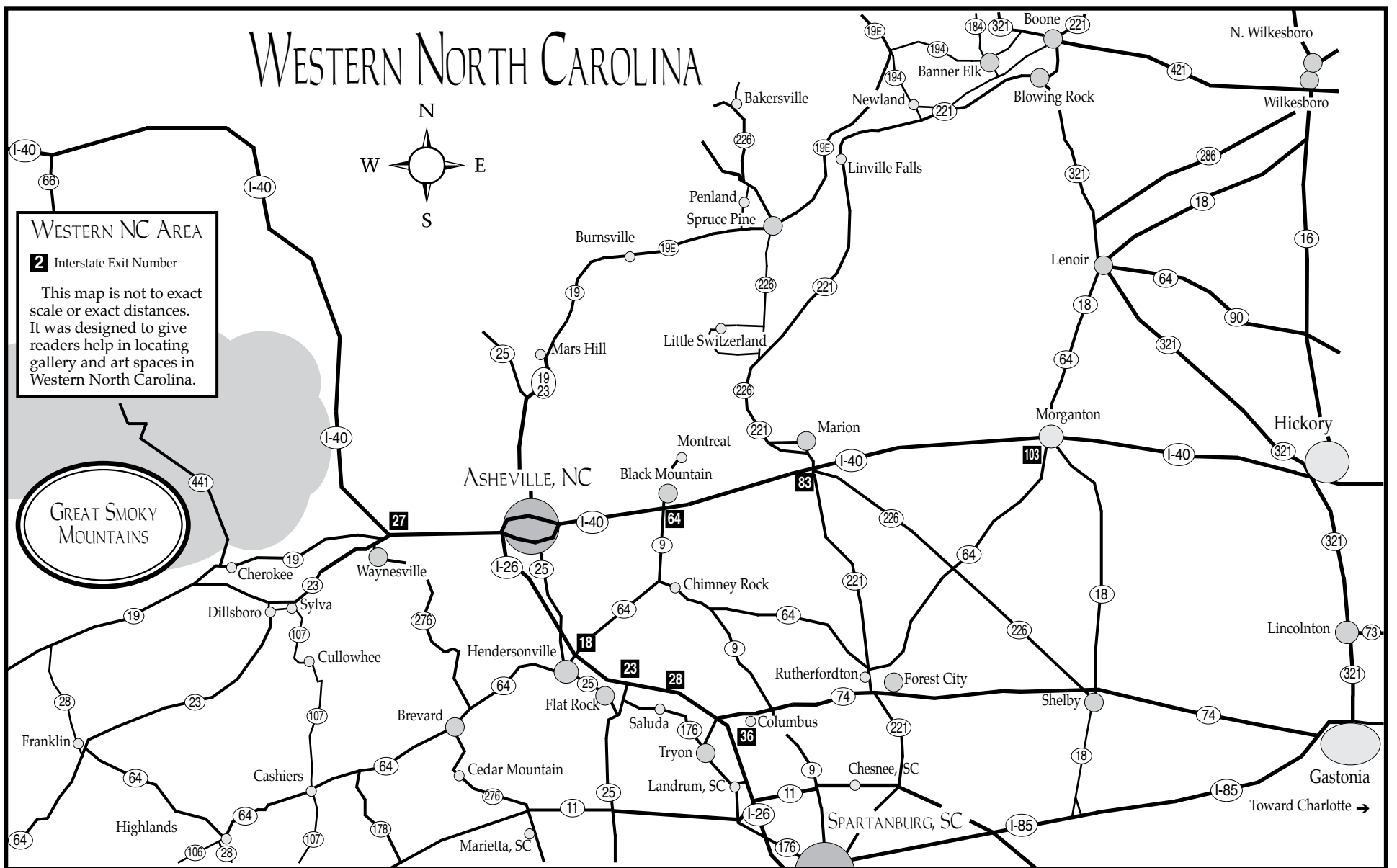

## Upstairs Artspace in Tryon, NC

continued from Page 16 / [back to Page 16](#)

Upstairs Artspace is known throughout the region as a gallery featuring art that is contemporary and avant-garde. Artists are selected by qualified exhibits committee members. While most of the art in an exhibition is available for purchase, Upstairs Artspace is not a retail gallery and does not maintain a permanent collection.

The Upstairs assures visitors that

it is practicing necessary measures to guarantee safety during the pandemic. Please check Facebook and Instagram for updates on hours, programs and more. Gallery hours: Tue.-Sat., 1-5pm.

For further information check our NC Institutional Gallery listings, call the gallery at 828/859-2828 or visit ([www.upstairsartspace.org](http://www.upstairsartspace.org)).

## 73rd Craft Fair of the Southern Highlands Craft Guild Goes Virtual

In order to uphold the mission of providing a marketplace for the creative community in the midst of the COVID-19 pandemic, the Southern Highland Craft Guild is attempting to continue their 73-year old tradition by hosting their first-ever virtual Craft Fair of the Southern Highlands, July 16-19th, 2020. You will be able to view it at this link ([www.craftguild.org/craftfair](http://www.craftguild.org/craftfair)). The page will go live 12am July 16 and end at 11:59pm on July 19, 2020.



Work by Melanie Miller

This four-day online event will feature a directory of artisans of fine craft, both traditional and contemporary. Visitors to the site will have the opportunity to explore works of clay, fiber, glass, leather, metal, paper, wood, jewelry, and more through the virtual "booths" of participating members. Visitors can shop directly from artists, watch videos of craft demonstrations, interact with artists in their studios through live streams, and participate in a raffle drawing. All proceeds from the raffle will go towards the Guild's educa-



Work from Turtle Island Pottery

tion department.

The Southern Highland Craft Guild hopes to bring the unique experience of connecting with artisans, along with the sense of community and fellowship that visitors find at the Craft Fairs to this virtual event. Many visitors attend the Craft Fair of the Southern Highlands to find unique heirlooms to enjoy now and for years to come, and this year they can do the same at ([www.craftguild.org/craftfair](http://www.craftguild.org/craftfair)).

Cultivating the crafts & makers of the Southern Highlands for the purpose of shared resources, education, marketing, and conservation.

The Southern Highland Craft Guild, chartered in 1930, is one of the strongest craft organizations in the country today. The Guild currently represents nearly 900 craftspeople who reside in 293 counties of 9 southeastern states. During the Great Depression, the Guild cultivated commerce for craftspeople in the Appalachian region. This legacy continues today as

*continued on next column to the right*

Art League of Hilton Head Announces

# CALL for ENTRIES

## Juried 2D and 3D Fine Art Craft Show

Be a part of **CraftHiltonHead2020**. Art League of Hilton Head is now accepting entries for 2D and 3D fine art craft that encompass exemplary creativity, experimentation and imagination. This is a juried gallery show with up to 90 works and over \$3,000 in cash prizes on beautiful Hilton Head Island, a community that loves art and buys art.

Visit [ArtLeagueHHL.org/call-for-entries](http://ArtLeagueHHL.org/call-for-entries) for details and link to entry form. Apply today!

Join us!  
Visiting Hilton Head in October? Add this exhibit to your must-see list!

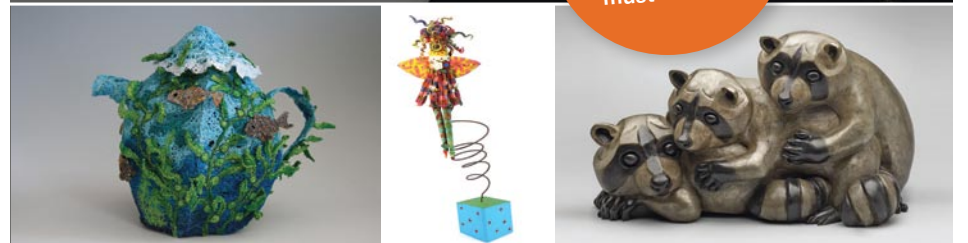

**Entry Deadline:** August 12, 2020  
**Exhibit Dates:** October 6-31, 2020  
**Awards Reception:** October 7 • 5-7pm  
*Free and Open to the Public*

7TH NATIONAL JURIED FINE ART CRAFT GUILD EXHIBITION  
**Craft HiltonHead 2020**

Guild plays a large role in the Southern Highlands craft economy through the operation of four craft shops and two annual craft expositions. Educational programming is another fundamental element of the organization, fulfilled through integrated educational craft demonstrations at retail outlets and expos, free educational community events, and an extensive public library located at its headquarters at the Folk Art Center on the Blue Ridge

Parkway.

For further information check ur NC Institutional Gallery listings or visit ([www.craftguild.org](http://www.craftguild.org)).

Want to be in the next issue? You can contact us by calling 843/693-1306 or by e-mail at - [info@carolinaarts.com](mailto:info@carolinaarts.com) but do it before July 24th or you might be left out and you don't want that to happen. Now get working!

# Asheville Gallery of Art in Asheville, NC, Offers New Group Exhibition

The Asheville Gallery of Art in Asheville, NC, will present *Infinite Possibilities*, a multi-member show highlighting the insights artists gained during increased time in their home studios during the COVID-19 pandemic. The show will be on view from July 1 - 31, 2020, during gallery hours.

Change can be good! As members of a cooperative, the 31 artists of Asheville Gallery of Art are used to being and working together to keep the gallery functioning. With COVID-19, everyone is working in their home studios and finding that they have the chance to do what they might not have tried before. Many say they have found infinite possibilities within their work as well as new ways to sell work they've been creating.

During this pandemic Robin Wethe Altman says this about her painting, *Mountain Home*, "I love this scene because it has the river, the green hills, the mountains and the blue sky. The little country home seems so happy perched at the top of the hill and how nice that the cows are social distancing!"



Work by Robin Wethe Altman

Judy Rentner's peaceful painting *New Every Morning*, is her message about this unusual time. "In these days of change and uncertainty we can always depend on a sunrise and a new day." Artist Joyce Schlapkohl paints the hollyhocks her



Work by Judy Rentner

husband grows at their home. "They are fresh from our garden, and their beauty surrounds us daily with new blooms and new growth."

Many artists find that they are using supplies they've had on hand to incorporate new techniques. "Working with a handmade piece of red-and-gold marbled paper, I had fun finding the swirled ink patterns in the paper to express the folds in the African woman's headdress. I painted the figure in muted grays to keep the focus on the dhuku," said Jane Snyder.

We wish to share this new work, and the work of all our 31 artists, with you as soon as we can. Please look for our re-opening date and updated hours by visiting the gallery website at ([www.ashevillegallery-of-art.com](http://www.ashevillegallery-of-art.com)), or finding us on Facebook.

# Haywood County Arts Council in Waynesville, NC, Features Works by Jo Ridge Kelley & Glass Works

The Haywood County Arts Council in Waynesville, NC, will present *Glass, Light, & the Works of Jo Ridge Kelley*, on view from July 3 - 25, 2020.

The Haywood County Arts Council (HCAC) will proudly host creations by artists who work in the medium of fused or stained glass. Jo Ridge Kelley's light filled paintings will also be featured.

Join Kelley on July 4, from 1-4pm for her Artist Demonstration. She will be sharing the secrets of oil paint. The event is free and open to the public.

Kelley is a contemporary plein air impressionist painter and lives and works in Waynesville. Her favorite subjects are flowers, landscape, seascape and abstracted nature.

Kelley's work is continually influenced by her traditional background and the "plein air" (out in the open air) experience, setting up her easel and capturing the immediate mood or drama of the moment. Many of the classical masters, as well as contemporary master plein air painters, have had a strong impact on her work. Her curiosity, sincere appreciation of the natural world and desire to experiment with strong composition and design, have led her on an exciting journey with large canvases, palette knife and impasto.

"I feel it is essential for the artist to experiment and try new techniques," says Kelley. "This is how we grow, and let's hope we never stop growing! I enjoy going back and forth between mediums, especially when creating small studies. The exciting colors and textures that many times happen accidentally during this exploration process are invaluable to the creation of larger works. The looseness and spontaneity of watercolor provide tremendous inspiration for my oil paintings.



Work by Jo Ridge Kelley

I am not interested in describing every detail; I want the viewer to feel like they are walking right into the scene, participating in the moment, feeling and experiencing all that their imagination will allow."

Kelley was born in High Point, NC, and raised on a dairy farm in the Quaker tradition. Surrounded by colorful hills and meadows, creeks and ponds, there was a bountiful natural world just outside the screen door. As a teenager, she studied painting with an excellent local landscape oil painter. She began painting on a regular basis and sold her first paintings. Kelley attended the University of North Carolina at Charlotte where she earned a degree in fine arts and art education. She taught drawing and painting at the high school level for several years and continues to teach painting workshops in oils and watercolors from her Waynesville studio, and en plein air.

For further information check our NC Institutional Gallery listings, call the Council at 828/452-0593 or visit ([www.haywoodarts.org](http://www.haywoodarts.org)).

Looking for info on the next juried art show in the Carolinas, an opportunity to show & sell your work at the next festival taking place in the Carolinas or do you want to know who the new director of an art museum in the Carolinas is - just check out our Blog, "Carolina Arts News" at (<https://carolinaartsnews.wordpress.com/>).

upstairs  
[artspace]

JANE ALLEN  
NODINE

ART IN THE AGE OF PANDEMIC

One artist's reflections during Covid-19.

STILL LIFE

CONTEMPORARY INTERPRETATIONS

Seven artists update an ancient genre.



JUNE 27 - AUGUST 7, 2020

OPEN HOUSE

Saturday, June 27  
4-7 pm

Come meet the artists, enjoy their work & ask them questions!

Video interviews with artists & some studio visits will be on our website soon.

[upstairsartspace.org](http://upstairsartspace.org)

49 S Trade St, Tryon, NC 28782  
828.859.2828

New Hours: Tues-Sat, Noon - 5pm

The gallery practices social distancing and requests everyone wear a face covering; we provide masks if you don't have one.

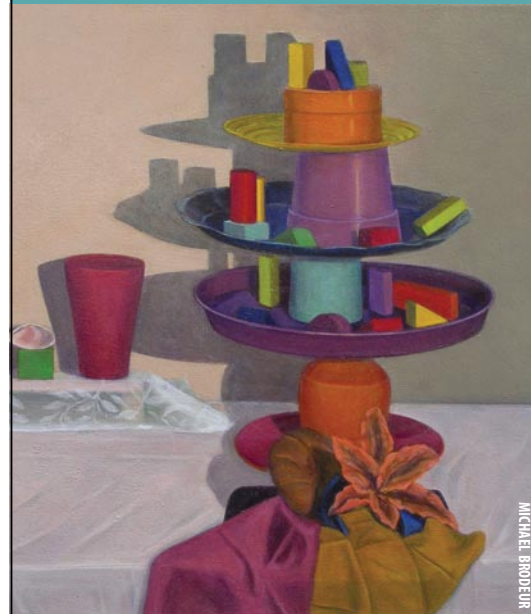

MICHAEL BRODEUR

UPSTAIRS ARTSPACE IS SUPPORTED, IN PART, BY POLK COUNTY COMMUNITY FOUNDATION, MARY F. KESSLER FUND AND NC ARTS COUNCIL.



THERE'S A FINE LINE BETWEEN PRICELESS AND WORTHLESS.



Artist Diane Falkenhagen's Texas studio — destroyed by flooding during Hurricane Ike, 2008

What would you do if you lost your work, your tools, your images, and a lot more to a flood? Metalsmith Diane Falkenhagen knows what five feet of contaminated saltwater can do to a jewelry studio. CERF+ can help you learn how to protect your career from crossing that fine line.

CERF+  
THE ARTISTS'  
SAFETY NET

[CraftEmergency.org](http://CraftEmergency.org) + [StudioProtector.org](http://StudioProtector.org)

# Mica in Bakersville, NC, Opens for Business July 1, 2020

On July 1, 2020, Mica, a cooperative gallery of fine contemporary craft in Bakersville, NC, will re-open its doors to friends and customers.

Mica is following CDC, state, and federal guidelines to keep our gallery healthy. Please be prepared to wear masks and practice social distancing when visiting. Be assured that Mica will be sanitizing surfaces regularly throughout the day and between visitors. Hand sanitizer will be available upon arrival and paper masks are provided if you forgot to wear yours.

The gallery is brimming with fresh artwork, and Mica artists are excited to welcome our wonderful neighbors, collectors, and friends again. So, please visit us, or make an appointment, and see what's new.

Mica artists are so grateful for your patience and continued support during this unprecedented time.

July hours are Wednesdays through Saturdays from 10am to 5pm. And Mica will be open by appointment Sundays through Tuesdays. To make an appointment, please phone Terry Gess at 828/467-0166, the gallery at 828/688-6422, or e-mail to (micagallerync@gmail.com), at least a day ahead to be met at Mica for special showing by one of Mica's artist members.

For further information check our NC Commercial Gallery listings, call 828/688-6422 or visit (micagallerync.com). Follow us on Facebook at Mica Gallery NC, or on Instagram at micagallerync.

# Artworks Gallery in Winston-Salem, NC, Offers Online Invitational Exhibition and Fundraiser

Artworks Gallery in Winston-Salem, NC, will offer the exhibit, *Artists Respond*, an online invitational exhibition and fundraiser, taking place from July 5 through Aug. 6, 2020.

From the onset of the pandemic Artworks Gallery members, like countless others, have wanted to positively contribute and support needs in our community in response to the Covid-19 pandemic.

During these difficult times and business closings, artists have experienced diminished opportunities for sales and public connection compounded by suppressed inspiration and creative output. Extended confinement and financial fears have affected artists in ways similar to our full community.

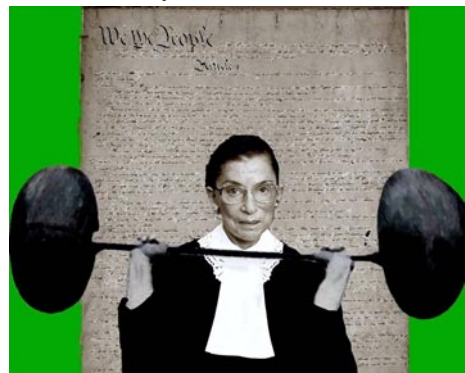

Work by Jessica Tefft

Following an outpouring of member ideas, *Artists Respond*, an on-line invitational exhibition was created. Artworks Gallery members voted by majority to contribute a percentage of sales from this exhibit to quick relief being provided by the Winston-Salem Foundation Covid-19 Response Fund for Forsyth County. Our *Artists Respond* online exhibition simulta-



Work by Mona Wu

neously supports Covid-19 relief, individual artists and helps sustain our 35-year cooperative gallery. This unique online exhibit provides an accessible showcase for artists' sales, as well as, fueling art-making inspirations.

Our desire and sincere hope is that this online exhibit will move and inspire viewers, artists, art lovers and others impacted by the Covid-19 pandemic. We are very proud to welcome visitors to this exceptional online art exhibit and, especially appreciate Artworks Gallery members and their invited artist friends for contributing an array of inspired art!

For further information check our NC Institutional Gallery listings, call the gallery at 336/723-5890 or visit (www.Artworks-Gallery.org).

# Burroughs - Chapin Art Museum in Myrtle Beach, SC, Opens with New Exhibitions

The Franklin G. Burroughs - Simeon B. Chapin Art Museum in Myrtle Beach, SC, Has opened and is presenting a new exhibition along with a few others which were on view when the Museum had to close due to the COVID-19 Pandemic.

New at the Museum and on view through Sept. 13, 2020, is *Yvette L. Cummings / Everything Will Be Ok*. Cummings, a figurative artist in Conway, SC, explores the implied power of the gaze. Gazes can often reflect emotion without speech and offer information about relationships between those doing the gazing, whether that be the viewer of a painting or the subjects pictured in the painting itself. Cummings' colorful, pattern-filled paintings and installations delight the eye while simultaneously revealing serious undertones in their imagery - messages of conflict expressed from the viewpoint of a sexual abuse survivor.

Page 20 - Carolina Arts, July 2020



Work by Yvette L. Cummings

According to Cummings, "By making viewers aware of their discomfort, possibly even through similar or shared experiences, the works are intended to stimulate conversation - and, hopefully, inspire change." The figures in her work serve to deconstruct the societal gaze, if you will, that we impose on the female

continued on Page 21



**Open for shipping and scheduled pick up by appointment only**

**Orders must be placed via phone or email and paid in advance of pick up.**  
**info@starworksnc.org**  
**910-428-9007**

100 Russell Drive,  
 Star, NC 27356  
 www.STARworksNC.org



## Discover the Seagrove Potteries

Seagrove is a Community of Working Potters & home to the North Carolina Pottery Center

**You're invited....**

to visit the Seagrove potters at their workshops & studios nestled in the countryside.

Experience a diversity of pottery from contemporary, one-of-a-kind art pottery, to traditional utilitarian forms, & folk art

**It's an Adventure....**

Pick up a free colored map at any of the pottery shops

Seagrove is located in the Center of North Carolina 40 miles south of Greensboro on Hwy. 220 (future I-73, I-74)

**www.discoverseagrove.com**



Visit  
*Carolina Arts*  
 on Facebook

Go to this [link](#) and "like" us!



# Burroughs- Chapin Art Museum

continued from Page 20

form and the expectations that come with youth and beauty.

Cummings received her MFA at the University of Cincinnati's School of Design, Architecture, Art, and Planning in 2003. She is currently Assistant Professor of Visual Arts in Painting and Drawing at Coastal Carolina University in Conway.

On view through Sept. 13, 2020, is *Voice Lessons* | *Eli Corbin, Fran Gardner, Lisa Stroud and Beau Wild*. Focusing on issues women have dealt with for centuries, the exhibition is a multi-media visual-arts narrative of women's lives - the strength, tenacity and courage demonstrated by our mothers, sisters, daughters and friends. Shifting the dialogue toward empowerment, the art of four female artists, Eli Corbin (Asheville, NC), Fran Gardner (Heath Springs, SC), Lisa Stroud (Cary, NC) and Beau Wild (Port Orange, FL), illustrates the multi-dimensional reality of womanhood - as intelligent and sexual and as powerful and feminine, with emotional range.



Work by Fran Gardner

*Voice Lessons* encourages tolerance, empathy and compassion among women and men, as it draws together the struggle, strength, vulnerability, individuality and community of the female experience.

Eli Corbin incorporates pattern and symbolism to evoke the strength and power available to women through connection with community, nature, spirituality and belief in self.

Fran Gardner combines oil painting with stitchery, traditionally a female art form, to spotlight the voices of women in the slippery cultural and political landscape.

Lisa Stroud tells her stories of feminine empowerment on canvas, using "the little black dress" as her bantering, sometimes whimsical, narrator.

Beau Wild uses the concept of mask-

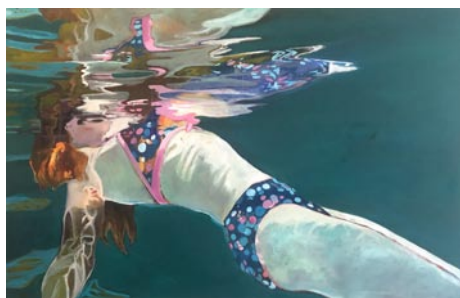

Work by Ellen Oreck

ing to explore the degree to which women reveal or obscure themselves as they navigate the world.

On view through Aug. 30, 2020, is the exhibit, *The Power of She | A Permanent Collection Exhibition*. It's the year 2020, and the Art Museum is celebrating women and all of their accomplishments, particularly in the arts. *The Power of She* is an exhibition of nearly 40 works of art from the Museum's permanent collection featuring work created by, thematically representative of and/or commemorating women, femininity and girl power. Objects on display will include a drawing by the late locally renowned artist and humanitarian, Genevieve Willcox Chandler (1890 - 1980), as well as paintings and sculpture by contemporary artists Sigmund Abeles, Alice Ballard, Dixie Dugan, Cassandra Gillens, Jonathan Green, Betsy Havens, Elizabeth Keller, Jennifer Falck Linssen, Kate Hooray Osmond, Betty Anglin Smith and more. Both visually stunning and technically impressive, this body of work is a wonderful way to experience the beauty and power of the collective "SHE."

Myrtle Beach's Franklin G. Burroughs-Simeon B. Chapin Art Museum strives to be one of the finest visual arts museums in the Carolinas. With 11 galleries that change throughout the year, Myrtle Beach's only art museum offers exhibitions featuring paintings, textiles, sculpture, photography, video, ceramics, assemblage, collage and more. A visit to the Art Museum's exhibitions can be enhanced by its lively programming, including artist receptions, tours, lectures, workshops and classes for both adults and children.

For further information check our SC Institutional Gallery listings, call the Museum at 843/238-2510 or visit ([www.myrtlebeachartmuseum.org](http://www.myrtlebeachartmuseum.org)).

## Sunset River Marketplace in Calabash, NC, Offers Works by Gary W. Baird

Sunset River Marketplace in Calabash, NC, will present *Baird's Birds*, an exhibition of wildlife photography by Carolina Shores, NC, artist Gary W. Baird, on view from July 3 through Aug. 1, 2020. The public is invited on opening day from 4 to 7pm to meet the artist and view the exhibit.

Baird, an avid backpacker, first became interested in photography during his teenage years in California and Colorado. He carried his first camera through the Sierras and the Rocky Mountains. Baird's work has been featured in assorted publications and books. He was honored in the Audubon Society Photo contest where his work earned a spot in the Top 100 out of more than 8,000 entries. Locally, his photographs have earned a Grand Prize, Photography Division at Sunset Visions and Best Wildlife in Coastal Carolina Exhibit and Fort Fisher Aquarium.



Work by Gary W. Baird

Sunset River Marketplace showcases work by approximately 150 North and South Carolina artists, and houses some 10,000 square feet of oils, acrylics, watercolors, pastels, mixed media, art glass, fabric art, pottery, sculpture, turned and



Work by Gary W. Baird

carved wood and artisan-created jewelry. There are two onsite kilns and five wheels used by the gallery's pottery students. Art classes are currently being offered on a limit basis. Call the gallery for details. Special Covid 19 Notice: To meet NC State mandates, the gallery requests that patrons wear face coverings and requires the use of hand sanitizer plus six-foot social distancing between gallery visitors and at the cash register. The gallery staff conducts thorough cleaning of surfaces upon opening and closing and during the day and has placed complementary hand sanitizer throughout the gallery for visitor use.

New hours are: Mon.-Sat., noon-5pm.

For more info call the gallery at 910/575-5999 or visit ([www.sunsetrivermarketplace.com](http://www.sunsetrivermarketplace.com)). Daily updates are available on the gallery's Facebook and Instagram pages.

## Janet B. Sessoms, Fine Art

...evoking personal perceptions of nature



Graceful Brilliance Oil on Linen 20 x 16 x 1.5 inches

Studio: theArtWorks™

200 Willard Street • Wilmington, North Carolina 28401

910.840.0208 • [jbsecessoms47@ec.rr.com](mailto:jbsecessoms47@ec.rr.com)

[www.janetbsecessoms.com](http://www.janetbsecessoms.com)

...a child of God who paints!

## Wilmington Art Association

The Premier Visual Arts Organization of the Cape Fear Coast

Presenting Our First Virtual Annual Juried Spring Art Show & Sale\*

The Wilmington Art Association is excited to present our online gallery of curated art for you to enjoy in the comfort and safety of your own home.

Simply click on the handy links to the galleries of beautiful art in the top menu or in the sidebar.

Go to the [www.wilmington-art.org](http://www.wilmington-art.org) click on the show link

2020 Spring Show Artist & Member Gail Guthrie, Detail of "Oaxaca Mercado"

\*WAA will donate a portion of the purchase price of any art in this show to local food banks to feed those in need due to COVID19.

Membership is open to artists & art lovers alike

Join Today & Support Local Art [www.wilmingtonart.org](http://www.wilmingtonart.org)



# Hillsborough Gallery of Arts in Hillsborough, NC, Offers New Exhibition

The Hillsborough Gallery of Arts in Hillsborough, NC, is presenting *Surfaces*, featuring works by potter Garry Childs, textile artist Alice Levinson and painter Pat Merriman, who unveil their explorations of different surfaces in a new online show, on view through July 30, 2020, at ([www.HillsboroughGallery.com](http://www.HillsboroughGallery.com)).

A few years ago, potter Garry Childs started using local clays as a textural component on some of his pots. These pieces eventually became dubbed his “Red Clay Series.”

Says Childs “The work I’ve done for *Surfaces* uses similar processes and techniques. Unrefined clay that I dig up near my studio is applied to the wheel thrown pots in a liquid form. Other clays and raw glaze materials are added to the still wet surface to build up texture. The pots are then glazed in multiple bright colors. The resulting surface of these pieces when combined with the round shapes, remind me of planets or asteroids, but also of some sort of undersea creatures I have had a great deal of fun making these pieces. I hope you enjoy them.”

Textile artist Alice Levinson is drawn to the tactile pleasure in working with cloth and finds it joyfully meditative.



Work by Pat Merriman

“I start layering color and pattern with dying and printing,” says Levinson. “For some works, whole lengths of cloth are retained, while in others the cloth is cut or torn and layered. My palette ranges from the subtle tones of nature’s habitats to jewel tones of stained glass. The work is elaborated and embellished as generous stitching, both hand and machine, lays down layer upon layer of tone, color, and texture. These new works were created as we transitioned from winter to spring this year. Their wide range of tone and palette, reflects the seasonal shift as well



Work by Garry Childs

as the unique experience of these last few months. I live and work in the midst deep woods. The rhythms of nature’s sights and sounds are the foundation from which I work.”

Pat Merriman is continuing her work in acrylic mediums with palette knives. Her new work depicts landscapes she loves whether or not she has actually visited them. “Each year I work on flower abstractions; this year two are from photographs by Mike Kesner whose interesting angles and lighting make painting a challenge. This year following one of my themes, I have 2 collages honoring notable feminist women in history. I am amazed at the careers these women had wearing long skirts, bustles, corsets etc. often riding horseback to see to their duties. The World Wars, the Depression and women entering sports brought in shorter skirts and pants. Lastly, my love of fabric leads me annually towards sewing totes and purses.”

Due to the pandemic, the gallery is currently open on Saturdays from noon-4pm and on Wednesdays by appointment only. Call 919/732-5001 to schedule a private appointment. Face masks are required and hand sanitizer is available for all visitors.

Founded in 2006, the gallery is owned by 21 local artists and represents these established artists exhibiting contemporary fine art & craft. The Gallery’s offerings include paintings, sculpture, ceramics, photography, textiles, jewelry, glass, metals, and wood.

For further information check our NC Commercial Gallery listings, call the gallery at 919/732-5001 or visit ([www.HillsboroughGallery.com](http://www.HillsboroughGallery.com)).

## Some Exhibits That Are Still On View

Our policy at *Carolina Arts* is to present a press release about an exhibit only once and then go on, but many major exhibits are on view for months. This is our effort to remind you of some of them.



“Mercury”, Wedgwood. Staffordshire, England, 1759–present, 19th century, Stoneware (black basalt). Collection of Lindsay Grigsby

The Mint Museum Uptown in Charlotte, NC, is presenting *Classic Black: The Basalt Sculpture of Wedgwood and His Contemporaries*, on view through Aug. 30, 2020. Featuring more than 100 ceramic objects, with loans from notable public and private collections in the

United States and England, this exhibition is the first to focus exclusively on the black basalt sculpture made by Josiah Wedgwood and other Staffordshire potters in late eighteenth-century England. The works of art on view include life-size portrait busts, statues, vases, and other fully three-dimensional, ornamental forms, as well as works in low relief, such as large plaques, portrait medallions, and medals. For further information call the Museum at 704/337-2000 or visit (<https://mintmuseum.org>).



Work by Jim Connell

Cedar Creek Gallery in Creedmore, *continued above on next column to the right*

## Baird’s Birds

July 3 - August 1, 2020

Meet the Artist July 3, 4-7 p.m.

### Sunset River Marketplace

10283 Beach Drive SW  
Calabash, NC  
910.575.5999  
[SunsetRiverMarketplace.com](http://SunsetRiverMarketplace.com)



Photographer Gary W. Baird, Tricolor Heron

TRIANGLE  
**ART  
WORKS**

*Making Arts Work in the Triangle.*

**CONNECT • INFORM • CREATE • SUPPORT • PROMOTE**

**Triangle Art Works** is a non-profit organization dedicated to providing services, support and resources to the visual and performing arts and creative industries.

Triangle Art Works can help you connect quickly and easily with the arts community to find arts-related groups, resources, jobs, and news.

[WWW.TRIANGLEARTWORKS.ORG](http://WWW.TRIANGLEARTWORKS.ORG)  
[INFO@TRIANGLEARTWORKS.ORG](mailto:INFO@TRIANGLEARTWORKS.ORG)  
[FACEBOOK.COM/TRIANGLEARTWORKS](https://FACEBOOK.COM/TRIANGLEARTWORKS)  
 TWITTER: @TRIARTWORKS

NC, is presenting the *National Teapot Show XI*, on view through Sept. 7, 2020. They are shifting plans to bring the Cedar Creek Gallery *National Teapot Show XI* to viewers in a slightly different way. Our doors are currently closed (you might want to check to see if they have opened by now), and we miss the regular cadence of life in the gallery, but the reality is we do not know when that will return. Because our focus is, and always will be, helping American craftspeople make their living producing craft, we plan to make this teapot show the most successful one ever! The show is being photographed in its entirety and presented on ([shopcedarcreekgallery.com](http://shopcedarcreekgallery.com)). All the teapots in the *National Teapot Show XI* are available for purchase now. Teapots that are sold must remain on display in the gallery as part of the exhibit until the show closes on Sept. 7, 2020. After the show closes, teapots will be carefully packed and shipped by Sept. 21, or available for pick-up at the gallery. For further information check our NC Commercial Gallery listings, call the gallery at 919/528-1041 or visit (<http://www.cedarcreekgallery.com/>).



“Field of Light” by Bruce Munro. Photo by Mark Pickthall. © 2019 Bruce Nunro Ltd.

Brookgreen Gardens in Murrells Inlet, SC, is presenting *Bruce Munro at Brookgreen: Southern Light*, a major exhibition, on view through Sept. 12, 2020. The exhibit will consist of seven works of art in light and mixed media, each designed specifically for the natural garden rooms where they will be installed. Brookgreen’s exhibit will be the only opportunity to see Munro’s work in the southeastern United States in 2020. Installations will consist of tens of

thousands of components, which will be placed throughout the sculpture gardens and arboretum. British artist Bruce Munro (b. 1959) is best known for large immersive light-based installations inspired primarily by his interest in shared human experience and connection. His work has been shown at the Victoria & Albert Museum, London; Waddesdon Manor, the Rothschild Collection, Buckinghamshire; and the Guggenheim Museum, New York. It is held in museum collections internationally including the Ashmolean Museum, Oxford. For more info check our SC Institutional Gallery listings, call the Gardens at 843/235-6000 or visit ([www.brookgreen.org](http://www.brookgreen.org)).



Work by Patton Blackwell

City Art Gallery in Columbia, SC, is presenting *Four Decades of Patton Blackwell*, on view through Sept. 30, 2020. Blackwell’s work is deeply rooted in her experience of her surroundings, and her desire to translate this experience to the canvas. She captures the essence of atmosphere and landscape in her use of color, action, and brush stroke. Infused with beauty and passion, Blackwell’s paintings embody both the tangible and the intangible. From the lush green rolling fields and dense foliage of Camden, SC, where her home and studio are located, to the streets of Rio de Janeiro during Carnival, to time

*continued on Page 23*

# Some Exhibits Still on View

continued from Page 22

spent on the Aegean Sea, Blackwell creates mosaics of swirling paint that radiate light and power, reflecting moments and spaces in time that are both active and meditative, universal and timeless. For

further information check our SC Commercial Gallery listings, call the gallery at 803/252-3613 or visit ([www.cityartonline.com](http://www.cityartonline.com)).

## SC Institutional Galleries

**Publisher's Note: Due to the Covid-19 outbreak many of these art spaces are currently closed. But some have opened. We're including the info we received, but strongly suggest that you call any venue you are thinking of visiting. And, some are operating on the Internet. Don't forget about these people, there are many ways you can support them during these troubling times.**

### Allendale

**Salkehatchie Arts Center**, 939 N. Main St., Allendale. **Ongoing** - Featuring a retail store offering works by artists from the Salkehatchie region including Allendale, Bamberg, Barnwell, Colleton, and Hampton Counties. Hours: Tue.-Sat., 10am-5pm. Contact: 803/584-6084.

### Anderson

**Bay3 Artisan Gallery**, located in the Arts Warehouse, 110 Federal St., Anderson. **Ongoing** - Featuring works by Marion Carroll, Carol Cook, Joshua Davis, Lynn Felts, Jane Friedman, Cheryl Gibsch, Ann Heard, Ruth Hopkins, Diann Simms and Lori Solymosi. The work presented in the gallery features oils, acrylics, watercolors, photography, pastels, collage, assemblages, sculpture, mosaics, and stained glass and jewelry. There is a piece of original art for every home or office in a variety of price ranges. Co-sponsored by the Anderson Arts Center. Hours: Tue.-Fri., 10am-4pm, & Sat., 10am-1pm. Contact: 864/716-3838 or at ([www.andersonartscenter.org](http://www.andersonartscenter.org)).

### Beaufort Area

**Beaufort Art Association Gallery**, 913 Bay Street, across the street from the Clock Tower, Beaufort. **Ongoing** - New works by more than 90 exhibiting members of the Beaufort Art Association Gallery - exhibits and featured artists change every six weeks. In addition to framed paintings in a variety of media, the gallery offers prints, photographs, unframed matted originals, jewelry, sculpture, ceramics and greeting cards. Hours: Mon.-Fri., 10 am-5pm. Contact: 843/521-4444 or at ([www.beaufortartassociation.com](http://www.beaufortartassociation.com)).

### Bluffton

**Society of Bluffton Artists Gallery/Learning Center**, 8 Church Street, corner of Calhoun and Church Street, Bluffton. **Ongoing** - Featuring works in a variety of mediums by over 100 area artists, with all work moderately priced. Changing shows every six weeks. Hours: Mon.-Sat., 10am-5pm & Sun., 11:30am-3pm. Contact: 843/757-6586 or at ([www.sobagallery.com](http://www.sobagallery.com)).

### Charleston

**Avery Research Center for African History and Culture**, at the College of Charleston, 125 Bull St., Charleston. **Ongoing** - Exhibits on view include: "Since 1920: Zeta Phi Beta Centennial". The Gamma Zeta chapter of Zeta Phi Beta Sorority Incorporated presents a centennial exhibit filled with the rich history of the sorority in print and paraphernalia. Visitors can see in-depth the programming, philanthropy and reach of Zeta Phi Beta during their 100 years. "The Water Keeps Rising" Hip-hop artist and activist Benny Starr has created an interactive exhibit based on data from the Avery's State of Racial Disparities Report in Charleston County. This exhibit will create an immersive experience for visitors. In the areas of civic engagement, racial disparities, the environment and performance art/music, this exhibit will aim to connect the dots from historical data and archival information up to the present conditions of the Lowcountry. "Resilient". Local artist Chris "Kolpeace" Johnson will highlight the power of being resilient with this work that recognizes African Americans who have shown strength through adversity including the late local activist Muhiyidin D'baha and Cyntoia Brown, who faced life in prison after being convicted of homicide as a juvenile. These pieces are tributes to memorialize the impactful strength of an unsung hero in the community, engaging the soul and spirit. "The African Origins of Mathematics". Charleston resident and artist Robert "King David" Ross highlights the direct impact Africa has had on modern mathematics in this exhibit. Showcasing

the first math instrument, the Ishango bone, the exhibit allows visitors to see the influence Africa has had on every aspect of life. Admission: Free. Hours: Mon.-Fri., 10am-5pm, with guided tours at 10:30am, 11:30am, 1:30pm, 2:30pm, and 3:30pm. Contact: 843/805-5507 or visit ([www.cofc.edu/avery](http://www.cofc.edu/avery)).

**Charleston Artist Guild Gallery**, 160 East Bay St., Charleston. **Ongoing** - Featuring an exhibit of works by over 80 plus members of CAG who display a wealth of talent in different media including, oils, acrylics, pastels, watercolors, photography, printmaking & sculpture. The Gallery is also home for the CAG office. Hours: Daily, 11am-6pm. Contact: 843/722-2454 or at ([www.charlestonartistguild.com](http://www.charlestonartistguild.com)).

**Gibbes Museum of Art**, 135 Meeting Street, Charleston. **Gallery 8, Through Aug. 9** - "Central to Their Lives: Southern Women Artists in the Johnson Collection". Spanning the decades between the late 1890s and early 1960s, "Central to Their Lives" brings together for the first time the paintings and sculptures of forty-two diverse women artists who made significant contributions to the art of the South. This exhibition examines the challenges female artists faced during a period in which women's social, cultural, and political roles were being redefined and reinterpreted. Whether working from dedicated studio spaces, in spare rooms at home, or on the world stage, the artists showcased made remarkable impacts by fostering future generations of artists through instruction, incorporating new aesthetics into the fine arts, and challenging the status quo. Organized by the Johnson Collection in Spartanburg, South Carolina, the exhibition includes works by leading figures in the Charleston Renaissance such as Alice Ravenel Huger Smith and Elizabeth O'Neill Verner, as well as Corrie McCallum, Minnie Evans, Anne Goldthwaite, Clementine Hunter, and Augusta Savage. **Gallery 9, Through Jan. 10, 2021** - "A Return to the Grand Tour: Micro-mosaic Jewels from the Collection of Elizabeth Locke". Micromosaics arrived at their height of pictorial perfection from the late 18th to the mid 19th centuries. These exquisitely crafted plaques, which contain up to 1,400 delicately shaded tiles of glass per square inch, were sold to travelers on their Grand Tour through Italy. Made into jewelry, boxes, and paper weights and sold as easily carried mementoes, micromosaics passed out of fashion toward the end of the 19th century and are now a lost art. This exhibition features 92 brilliant examples from the private collection of Elizabeth Locke. **Galleries 2 and 3, Extended Through Oct. 4** - "Charleston Collects: British Sporting Art from the Penkhus Collection". The Charleston Collects series at the Gibbes aims to highlight significant fine art collections formed by Lowcountry residents. This exhibition features exceptional British sporting art paintings from the private collection of Charleston's Dr. Stephen and Mrs. Martha Penkhus. The Penkhus's collecting journey began in 1986 when they purchased a portrait of the famed nineteenth-century English racing horse Cotherstone, by John Frederick Herring, Sr. (British, 1795-1865). Their passion for British sporting art and culture blossomed taking them on many unexpected adventures that have led them to build a first-rate collection of animal and sporting paintings. **Galleries 1, 4, and 5, Permanent Exhibition** - "18th and 19th Century American Paintings and Sculpture". American paintings, from colonial portraits to Civil War-era landscapes, occupy the Gibbes Main Gallery. Portraits of leading political, social, and military figures include works by Jeremiah Theus, Henry Benbridge, Benjamin West, Gilbert Stuart, Thomas Sully and Samuel F.B. Morse. The gallery also features landscape and genre scenes by Angelica Kaufmann, Louis Mignot, Eastman Johnson, Conrad Wise Chapman, and William Aiken Walker. The paintings collection is complemented by examples of neoclassical sculpture on view in the Campbell Rotunda, and decorative art objects on loan from the Rivers Collection. **Gallery 5, Permanent Exhibition** - "Miniature Portraits". The first American miniature portraits were painted in Charleston, and today the Gibbes is home to one of the most prestigious portrait miniature collections in the United States. Containing more than six hundred objects, the collection spans nearly two hundred years and represents the work of over a hundred artists. Small enough to fit in the palm of the hand, these

tiny portraits were treasured remembrances of loved ones in the age before photography. Presented in state-of-the-art display cases, and in viewable storage drawers featured miniatures include works by Mary Roberts, Jeremiah Theus, Henry Benbridge, Charles Wilson Peale, Pierre Henri, Edward Greene Malbone, George Engleheart, and Charles Fraser. **Gallery 6, Permanent Exhibition** - "20th Century American Regionalism and the Charleston Renaissance". At the turn of the twentieth century, American artists looked to their European counterparts and beyond as they developed identifiably American artistic movements. Two particularly strong influences during this time period were French Impressionism and Japanese woodblock prints. Another prevailing theme during this period was the growing interest in American subject matter. American regionalism and social realism played important roles in the development of art in Charleston, which flourished as a destination for artists, particularly during the years of 1915 to 1945 a period now known as the Charleston Renaissance. **Gallery 7, Permanent Exhibition** - "Modern and Contemporary". Modern and contemporary art in America encompasses a wide range of styles, subject matter, and media. As a whole, the diversity of modern and contemporary art reflects the rich and varied heritage of our nation and the lowcountry region. Works in this gallery were created over the past forty years by artists who are native to the area, who have worked here, or who have created objects that reflect the complex story of the region. The works are grouped to reflect several themes including the southern landscape, the human figure, abstraction, and the legacy of slavery in America. **Museum Shop** - Now offering the inventory of the Tradd Street Press, reproductions of works by Elizabeth O'Neill Verner among other exhibit related art objects. Hours: Mon.-Thur., 10am-5pm & Sun., 1-5pm. Admission: Yes. Contact: 843/722-2706 or at ([www.gibbesmuseum.org](http://www.gibbesmuseum.org)).



View of the exhibit, "Creative Corridors: The Annual Redux Studio Artist Exhibition".

**Redux Contemporary Art Center**, featuring Redux Studios, 1056 King Street, Charleston. **Main Gallery, Through July 24** - "Creative Corridors: The Annual Redux Studio Artist Exhibition". This annual exhibition is an opportunity for Redux resident artists to showcase a sample of their work, as it relates to a specific prompt and is curated as a group exhibition in Redux's main exhibition space. Exhibiting artists include: Anne Abueva, Susan Altman, Olivia Bonilla, Katie Brash, Celeste Caldwell, Marie Carladous, Julia Deckman, Robert Fine, J. Kevin Foltz, Abe Garcia, Affra Gibbs, Hale Horstman, Kirsten Hoving, John Jamison, Alice Keeney, Andrew King, Madison Kingery, Morgan Kinne, Eli Latham, Katie Libby, Connor Lock, Mia Loia, Gret Mackintosh, Kristin Mein, Barbara Montgomery, Madi Murphy, Jenifer Padilla, Susan Perkins, George Read, Kate Richie, Jonathan Rypkema, and Karen Vournakis. **Ongoing** - In May, 2017, Redux relocated to 1056 King Street with 38 studios, three galleries, a larger print shop, classroom, dark room, and photo studio. Hours: Mon. & Wed., 11am-4pm & Fri., 11am-3pm. Contact: 843/722-0697 or at ([www.reduxstudios.org](http://www.reduxstudios.org)).

**The Charleston Museum**, 360 Meeting Street, Charleston. Founded in 1773, is America's first museum. **Ongoing** - "Becoming Americans: Charleston in the Revolutionary War". Charleston played a critical role in the Revolutionary War. South Carolina was the wealthiest of the thirteen rebellious colonies and Charleston was its key port to maintain its trade with the outside world. The British would make three attempts against the city during the Revolutionary War. Their defeat at the Battle of Sullivan's Island on June 28, 1776 was a crucial patriot victory, which convinced many that independence could be achieved. The Siege of Charleston, meanwhile, was the longest siege of the Revolutionary War and the largest battle in South Carolina. These events and others are chronicled in the new exhibit, which will also feature artifacts and period images that have not been exhibited at the Museum before. **Ongoing** - Featuring the most extensive collection of South Carolina cultural and scientific collections in the nation, it also owns two National Historic Landmark houses, the Heyward-Washington House (1772) and the Joseph Manigault House (1803), as well as the Dill Sanctuary, a 580-acre wildlife preserve. Admission: Yes. Hours: Mon.-Sat., 9am-5pm & through the Summer months, Sun., 1-5pm. Contact: 843/722-2996 or at ([www.charlestonmuseum.org](http://www.charlestonmuseum.org)).

ALTERNATE ART SPACES - Charleston **Aiken-Rhett House**, 48 Elizabeth Street, Charleston. **Through July 15** - "Promiseland,"

featuring recent works by Charleston-based artist Fletcher Williams III. Showcasing large-scale works on paper, sculptures and installations, the exhibition presents the artist's ongoing interpretation and disfiguration of the white picket fence - an emblem he defines as imbued with aspiration, idealism, social mobility and the American Dream. Co-curated by Fletcher Williams III & Kelly S. Turner. Admission is \$12. Hours: Thur.-Sun., 9am-12:30pm. Contact: (<https://www.historiccharleston.org/house-museums/aiken-rhett-house/>) or at (<http://www.fletcher3.com/latest/promiseland>).

**Ashley River Tower**, Public area at Medical University of South Carolina, Charleston. **Ongoing** - "Contemporary Carolina Collection @ Ashley River Tower," featuring the largest collection of original, contemporary South Carolina art on permanent display, including 885 works by 53 talented artists, sculptors and photographers in South Carolina. Artists included are: Lucille Akinjobe, Jack Alterman, Thomas Blagden, Jr., Carl Blair, Patti Brady, Keith Brown, Julia Cart, Eva Carter, Jocelyn Chateauvert, Lese Corrigan, Townsend Davidson, Linda Fantuzzo, Buddy Folk, Squire Fox, Mary Edna Fraser, Cassandra Gillens, Anthony Green, Jon Holloway, Ann Hubbard, Lisa Salosaari Jasinski, Erik Johnson, Kim Keats, Arianne King Comer, Kit Loney, Paul Mardikian, Nancy Marshall, Paul Matheny, John McWilliams, Sue Middleton, Marge Moody, Gordon Nicholson, Jane Nodine, Marcelo Novo, Karin Olah, Matt Overend, Rick Rhodes, Ed Rice, Molly B. Right, Susan Romaine, Kristi Ryba, Virginia Scotchie, Laura Spong, Tom Stanley, Christine Tedesco, Colleen Terrell, Leo Twiggs, Tjelda Vander Meijden, Mary Walker, Sue Simons Wallace, Joe Walters, Sam Wang, Enid Williams, Manning Williams, and Paul Yanko. Hours: daily, 8:30am-5pm. Contact: Kathleen Ellis, Director of National Communications, MUSC, at 843/792.5602 or e-mail at ([ellisk@musc.edu](mailto:ellisk@musc.edu)).

### Clemson Area

**Sikes Hall**, Clemson University, Ground Floor Sikes Hall, 101 Calhoun Drive, Clemson. **Through Aug. 21** - "NextUp Invitational IV," an exhibition showcasing artwork by twelve up-and-coming BFA students enrolled in their second year of study in the Department of Art at Clemson University. Sikes Hall is free and open to the public however identification is required for entry. Artists invited to participate in the exhibit include: Sidney Brusse, Nicole Cantrell, Katie Carey, Claudia Holcombe, Lauren Konopka, Alexxus Lewis, Marc McCrary, Satra Muhammad, Bailey Phillips, Sam Taylor, Austin Terault, and Ronald Weber. Hours: Mon.-Fri., 8:30am - 4:30pm. Contact: call Denise Woodward-Detrich, Lee Gallery Director at 864/656-3883 or at (<https://www.clemson.edu/centers-institutes/cva/>).

**The ARTS Center**, 212 Butler St., Clemson. **Ongoing** - Featuring works by local and regional artists. Hours: Mon.-Thur., 10am-5pm & Fri., 10am-2pm. Contact: 864/633-5051 or at ([www.explorearts.org](http://www.explorearts.org)).

ALTERNATE ART SPACES - Clemson **Madren Conference Center**, Clemson University, Clemson. **Ongoing** - Featuring wood and steel bird carvings by Grainger McKoy. Hours: regular building hours. Contact: Peter Kent at 864/656-0382 or e-mail at ([peter.kent@clemson.edu](mailto:peter.kent@clemson.edu)).

**The Fran Hanson Discovery Center**, South Carolina Botanical Garden, Clemson University, Clemson. **Featured Artists Gallery, Ongoing** - Featuring works by Nancy Basket, Sue Figliola, Sue Grier, Sandy King, Jo Ann Taylor and Phil Garrett, on a rotating basis. **Elizabeth Belser Fuller Gallery, Ongoing** - This collection of watercolors, mixed media and pen & ink drawings was generously donated by a dear friend of the SC Botanical Garden, Elizabeth Belser Fuller. This incredible collection ranges from 1947 to 1992. New pieces have been added this year in celebration of Belser's 97th birthday. Hours: Mon.-Sat., 10am-4pm. Closed University Holidays and Home Football Game Saturdays. Contact: 864/656-3405 or at ([www.clemson.edu/scbg/](http://www.clemson.edu/scbg/)).

### Columbia Area

**Columbia Museum of Art**, Main & Hampton Streets, Columbia. **Now** - While its doors remain closed in accordance with anti-coronavirus measures, the Columbia Museum of Art has ramped up its virtual offerings. Museum from Home at (<https://www.columbiamuseum.org/museum-home>) is an initiative that brings the museum to the people, encouraging them to connect with art and each other from the comfort of their homes. **Through Aug. 24** - "Kitchen Originals: 1950s Dish Towel Designs by John and Earline Brice". This collection comes from California-based writer Sarah Horowitz, who saw in a single

continued on Page 24

# SC Institutional Galleries

continued from Page 23

kitchen towel something worthy of study. She purchased a vintage Martex "Dry-Me-Dry" towel online and was amazed at how well it functioned: Soft and absorbent yet quick-drying and lint-free, it became her go-to kitchen tool. It was, in other words, a good design. **Through Sept. 13** - "Design by Time." Cutting-edge international designers explore how objects can embody the element of time in this poetic exhibition. Garments that grow, trees that sing, and objects that become their own miniature worlds encapsulate nature's growth and decay. **Through Sept. 6** - "Black Is Beautiful: The Photography of Kwame Brathwaite". In the late 1950s and throughout the 1960s, Kwame Brathwaite used photography to popularize the political slogan "Black Is Beautiful." This exhibition—the first ever dedicated to Brathwaite's remarkable career—tells the story of a key figure of the second Harlem Renaissance. **Through Jan. 1, 2025** - "The Collection". Come see the newly organized collection. We've gathered ancient and modern works of art, together in one space, that explore our shared archetypes, myths, and ideals. **Galleries 5 & 6, Ongoing** - "Modern & Contemporary Art from the Collection". Celebrating some of the CMA's greatest hits, this exhibition features over 30 paintings, drawings, photographs and sculptures from the Museum's collection that have not been on view recently. It offers the visitor experiences both serious and sensual and is designed to both entertain and enlighten. Notable works included are by Jasper Johns, Howard Thomas, Sally Mann and Edward Ruscha, whose famous image of the Hollywood Hills (on view) has become a staple of the art world. **Ray Taylor Fair Gallery, Ongoing** - Featuring a new and permanent installation of its ancient art collection. The installation includes approximately 50 objects that introduce the major ancient civilizations from the Mediterranean and Near East. Examples of the earliest form of writing from 12th century B.C. Mesopotamia, are shown next to Egyptian scarabs and Greek painted vessels. The world of the ancient Romans is represented by 2nd century glass and bronze items and portrait sculpture. Many of these works have not been seen since the Museum moved to its location on Main Street in 1998. The collection has grown over the last several years with the donation of 12 fine Roman sculptures in 2002 from Pennsylvania collector Dr. Robert Y. Turner. Admission: Yes, but there is no admission charge on Sun. Hours: Tue.-Sun., from 10am-5pm. Contact: 803/799-2810 or at ([www.columbiamuseum.org](http://www.columbiamuseum.org)).

**McKissick Museum**, University of South Carolina, USC Horseshoe, Columbia. **Through July 18** - "Piece by Piece: Quilts from the Permanent Collection," the 6th rendition of McKissick Museum's Diverse Voices exhibition series, illustrates the evolution of this textile tradition over the past one hundred and fifty years. From the early use of chintz fabrics to the widespread popularity of solid colors, these quilts reflect traditions with roots in Europe, Africa, and the American South. Visitors will have the opportunity to view 40+ quilts over the course of the show, chosen from McKissick Museum's extensive quilt collection. Due to the fragile nature of historical textiles, individual quilts will be only be displayed for a limited time, with three rotations occurring throughout the year. Free tours can be scheduled by calling 803/777-2876 or via e-mail. **Ongoing** - "Highlights from the Permanent Collections of McKissick Museum". **Permanent** - "Baruch Silver Collection," a collection of the Baruch family silver. And, "Natural Curiosity: USC and the Evolution of Scientific Inquiry into the Natural World". Hours: Mon.-Fri., 8:30am-5pm & Sat., 11am-3pm. Contact: 803/777-7251 or at (<http://artsandsciences.sc.edu/mcks/>).

ALTERNATE ART SPACES - Columbia area **Columbia Metropolitan Convention Center**, 1101 Lincoln St., Columbia. **Ongoing** - Featuring works by local artists throughout the convention center, including works by Mike Williams, Liisa Salosaari Jasinski, Tyrone Geter, Peter Lenzo, Jamie Davis, Tom Lockart & Mark Woodham, Angela Bradburn, Virginia Scotchie, Denise Dent, Sue Grier, Brian Rego, Heather LaHaise, Howard Hunt, Robert Campbell, Ernest Lee, David J.P. Hooker, Ralph Waldrop, Elena Madden, Debbie Martin, Blue Sky, Laura Spong, Jean McWhorter, Claire Farrell, Justin Guy, and Jonathan Green. Hours: Mon.-Fri., 9am-5pm; Sat., 10am-4pm & Sun., 1-5pm. Contact: 803/545-01181.

**Land Bank Lofts Gallery**, Federal Land Bank Building, 1401 Hampton Street, Columbia. **Ongoing** - Land Bank Lofts Gallery is growing as a large-scale center for exhibiting home-grown original art. In 2016, the South Carolina Artists group set out to create a gallery in the historic building constructed in 1924. Home to the famous "Tunnel Vision" & "Haystacks" murals, the as it was originally known has been com-

pletely transformed into a modern masterpiece for today's lifestyle. Hours: call for hours. Contact: call 803/828-7790 or South Carolina Artists by calling 803/602-4814 or at (<http://www.southcarolinaartists.com>).

## Elloree

**Elloree Heritage Museum and Cultural Museum**, 2714 Cleveland Street, Elloree. **Ongoing** - Stroll Cleveland Street as it appeared in 1900 and delight in the recreated stores, bank and hotel; Explore the train station, logging and butchering areas; Visit Snider Cabin, birthplace of William J. Snider, founder of Elloree; Learn about tenant farming and meet midwife Mary Ella Jones who was responsible for delivering many Elloree babies; Take a rest in the two-seater outhouse; Explore a plantation gin house with its original gin, cotton press, and mechanicals; Learn how cotton is grown, picked and ginned today; See the variety of horse-drawn plows, planters and cultivators that farmers used to work their land; Meet Ruby Doo and learn about the history of mules and the vital role they played in southern agriculture; and Visit the upstairs gallery for the latest show featuring work by local and regional South Carolina artists, a baseball exhibit, a postcard exhibit or any of a variety of changing exhibits. Admission: Yes. Hours: Wed.-Sat., 10am-5pm. Contact: 803-897-2225 or at (<http://www.elloreemuseum.org>).

## Florence

**Florence County Museum**, 111 West Cheves Street, across the street from the Francis Marion University Performing Arts Center, Florence. **Ongoing** - This exhibit introduces visitors to the history of the museum and its formative collections. This gallery also exhibits the histories and diversity of the City of Florence, and the incorporated municipalities of Florence County. Additionally, the Community Gallery communicates the lives, stories and accomplishments of significant past and present citizens of Florence County and members of its communities. This gallery is one of two permanent exhibit spaces designed by award winning exhibit design firm, HaleySharpe Design. **Education Gallery, Ongoing** - "Inside the Paintings: William Henry Johnson". Step inside the paintings of William Henry Johnson through this interactive exhibit for children and families. Experience William Henry Johnson's work from a new perspective by exploring different time periods in Johnson's career and becoming a character in his paintings. Touch and Feel the textures Johnson was aiming to capture through his painting and make an artwork of your own inspired by Johnson's work with a Make it at Home art-making kit. **Pee Dee History Gallery, Ongoing** - This is the largest gallery space in the facility, comprising 3,300 sq. ft. of exhibit space. This permanent collections gallery occupies the entire second floor, east wing of the building. Artifacts are supported by historical images and narrative interpretation, giving a comprehensive introduction to the Pee Dee region from prehistory to the present. This gallery is one of two permanent exhibit spaces designed by award winning exhibit design firm, HaleySharpe Design. **Waters Gallery, Through Aug. 14** - "Florence Regional Arts Alliance and Florence County Museum's ArtFields © 2019 Solo Exhibit," featuring works by Lisa D. Watson, Savannah, GA. Admission: Free. Hours: Tue.-Sat., 10am-5pm & Sun. 2-5pm. Contact: 843/676-1200 or visit ([www.flocomuseum.org](http://www.flocomuseum.org)).

**University Place Gallery**, Francis Marion University, 142 North Dargan Street, Florence. **Through Aug. 7** - "Small Works 2020," an online juried exhibition sponsored by the Florence Regional Arts Alliance. "Small Works 2020" is a juried event and is open to all emerging and professional regional artists in South and North Carolina. All artists 18 and older living in South or North Carolina may submit work for this show. Only original work, not previously shown with the Florence Regional Arts Alliance within the last two years are eligible. 2-D and 3-D works may be in any medium including photography. Hours: Tue.-Thur., 11am-6pm; Fri., 11am-7pm; & Sat., 10am-2pm. Contact: Colleen Critcher at 843/661-4637, 843/661-4638 or at (<https://www.fmarion.edu/universityplace/>).

## Fort Mill

**LOOM, Coworking Gallery and Event Space**, 118 & 120 Academy Street, Fort Mill. **Ongoing** - LOOM is a multi-functional facility in the heart of historic downtown Fort Mill that provides: Collaborative coworking spaces for at-home, mobile and remote workers; Learning and networking opportunities for the greater community; and a variety of meeting and special event spaces to benefit your business or group. Gallery hours: Mon.-Fri., 9am-4pm. Contact:

803/548-5666 or at (<http://loomcoworking.com>).

## Gaffney

**Cherokee Alliance of Visual Artists Gallery**, 210 West Frederick Street, located in the former Old Post Office building one street over from the Main Street with the City of Gaffney Visitors Center, Gaffney. **Ongoing** - Featuring works in a variety of media by Cherokee County artists. Hours: Mon.-Fri., 9am-5pm & Sat., 9am-1pm. Contact: 864-489-9119 or 864-489-9817.

## Greenville



Work by Connie Kincius Griner

**Greenville Center for Creative Arts**, 25 Draper Street, Greenville. **Through July 29** - "Modern Design Lab Quilt Invitational Exhibition," featuring work from award-winning local and national modern quilters. This exhibit is sponsored by OnPoint CFO & Controller Services. The gallery will be open by appointment only. To view the Modern Quilt Exhibit at GCCA, please call Ben Tarcson, Gallery Manager, at 864/274-0354 or e-mail to ([ben@artcentergreenville.org](mailto:ben@artcentergreenville.org)) to schedule your appointment. Appointment times are limited to Wednesdays, Thursdays, and Fridays from 2pm - 5pm, as well as July 24th 6-9 pm. A maximum of only 10 visitors may visit the gallery at one time and groups no larger than 5 can set an appointment at one time. The exhibition is organized by the Modern Design Lab (MDL), who are a group of modern quilters based out of the greater Greenville area. The Modern Design Lab was formed when seven friends met through the Greenville quilting community and later convened to explore design, fabric and quilting techniques. The MDL now meets monthly to share individual projects, seek creative input and critique artworks. **Ongoing** - Home to 16 studio artists. Hours: Mon.-Fri., 9am-5pm & Sat., 11am-3pm. Contact: call 864/735-3948 or at ([www.artcentergreenville.org](http://www.artcentergreenville.org)).

**Greenville County Museum of Art**, 420 College Street, Greenville. **Closed for renovations. Ongoing** - "The Real Thing". Selected from the GCMA permanent collection, The Real Thing reflects the authenticity of experience that informed the creation of powerful works by African-American artists. The exhibition title is derived from the 1968 song Ain't Nothing Like the Real Thing, written by Nickolas Ashford and Valerie Simpson and originally performed by Marvin Gaye and Tammi Terrell. **Ongoing** - "Andrew Wyeth: Eight Decades". Andrew Wyeth (1917 - 2009), regarded as one of the most important American artists of the 20th century, launched his career in 1937 with a sold-out exhibition of his watercolors in New York. On the occasion of the young artist's remarkable debut, his father and mentor, noted illustrator N.C. Wyeth wrote him a congratulatory letter prophesying, "You are headed in the direction that should finally reach the pinnacle in American art." **Ongoing** - "Impressionism and the South 2019". On April 15, 1874, in an act of defiance against the official French government-sanctioned Salon exhibitions, thirty self-proclaimed Independent artists opened an exhibition at photographer Nadar's vacated Paris studio. Shortly after, a satirical review that mocked Claude Monet's Impression, Sunrise gave the movement its name. Impressionism was the first bombshell launched against academic tradition. The movement defined light as color, becoming the first modern language of paint. **Ongoing** - "Art and Artists of South Carolina: David Drake, Jasper Johns, William H. Johnson, and Grainger McKoy". The contributions of South Carolina artists to our culture are as varied and rich as the stories of the artists themselves. The GCMA is proud to dedicate an entire gallery to the accomplishments of four of the nation's greatest artists, each of whom has called South Carolina home. **Ongoing** - "How? Who? Why?". According to Rod Stewart, every picture tells a story. Whether its subject is a familiar Old Testament morality tale or an apocalyptic warning of impending nuclear doom, the physical process of making a picture (or a print, painting, or sculpture) sometimes assumes an equal role in the story's telling. If nothing else, the manipulation of a medium can be the message. Admission: Free. Hours: Wed.-Sat., 10am-6pm and Sun., 1-5pm. Contact: 864/271-

7570 or at ([www.gcma.org](http://www.gcma.org)).

**Metropolitan Arts Council Gallery**, 16 Augusta Street, Greenville. **Through July 31** - "Flat Out Under Pressure," a virtual exhibit at ([www.greenvillearts.com/virtual-gallery](http://www.greenvillearts.com/virtual-gallery)) featuring the eight winners of the competition. **Ongoing** - Featuring works by Greenville area artists. Hours: Mon.-Fri., 9am-5pm. Contact: 864/467-3132, or at ([www.greenvillearts.com](http://www.greenvillearts.com)).

**Visual Arts Institute**, on the Greer Campus of Greenville Technical College about 4 miles north of Greer on Highway 290, Locust Hill Road, Taylors. **Benson Campus Galleries, On view on Instagram at ([greenvilletech\\_dva](https://www.instagram.com/greenvilletech_dva))** - "30th Annual Upstate High School Art Exhibition," juried by Blake Praytor. Unfortunately the Benson Campus and galleries are closed due to the COVID-19 pandemic. Award winners will be notified and also recognized on Instagram. The exhibit includes 162 artworks from 19 Upstate high schools and showcases the quality of Upstate high school art instruction as evidenced by the success of these students. Participating instructors selected the entries with the highest standards of skill and content to represent their program. The exhibition is comprised of 12 categories including video and animation, as well as traditionally developed works in drawing, painting, photography, and sculpture. Hours: Mon.-Fri., 8am-8pm. Contact: Laraine Wells, Administrative Assistant at 864/848-2023 or e-mail at ([laraine.wells@gvltc.edu](mailto:laraine.wells@gvltc.edu)).

ALTERNATE ART SPACES - Greenville **Centre Stage Theatre Gallery**, 501 River Street, Greenville. **Ongoing** - Featuring works by visual art members of MAC. Exhibits are offered in collaboration with the Metropolitan Arts Council. Hours: Tue.-Fri., 2-6pm & 2 hr. prior to shows. Contact: MAC at 864/467-3132 or at ([www.greenvillearts.com](http://www.greenvillearts.com)).

**Whole Foods Market**, café area, 1140 Woodruff Rd., Greenville. **Ongoing** - Featuring rotating exhibits of works by members of Upstate Visual Arts (changing every 60 days). Hours: Mon.-Thur., 8am-9pm; Fri. & Sat., 8am-10pm & Sun., 9am-9pm. Contact: 864/232-4433 or at ([www.upstatevisualarts.org](http://www.upstatevisualarts.org)).

## Greenwood

**Arts Center of Greenwood**, at the Federal Building, 120 Main Street, Greenwood. **Ongoing** - Featuring works by local and regional artists. Hours: Mon.-Fri., 10am-5pm & Sat., 9:30am-1:30pm. Contact: Anne Craig or Jennifer Smith at 864/388-7800 or at ([www.emeraldtriangle.us/arts-center](http://www.emeraldtriangle.us/arts-center)).

**Lander University Fine Art Gallery**, Cultural Center Building, 320 Stanley Ave., Greenwood. **Ongoing** - The Lander University Fine Art Gallery features a variety of exhibits throughout the year. The gallery features national and regional artist, as well as student and faculty work showcasing painting, sculpture, ceramics, graphic design, and photography. Hours: Mon.-Fri., 10am-4pm. Contact: call Jon Holloway at 864/388-8810 or at (<https://www.facebook.com/pages/category/Art-Gallery/Lander-University-Fine-Art-Gallery-166498067092236/>).

## Greer

**City of Greer Center for the Arts**, 804 Trade St., Greer. **Ongoing** - Featuring artists studios. Hours: open to the public during events and classes or by appt. Contact: call Sara Odem at 864/5383 or at (<http://greerculturalarts.com/>).

## Hartsville

**Hartsville Museum and Sculpture Courtyard**, 222 North Fifth Street, corner of Fifth Street and Home Avenue, Hartsville. **Ongoing** - Housed in a 1930's Post Office Building, the museum has kept many of the unique architectural features of the building. The skylight, original to the building, has been retrofitted with stained glass panels depicting the flora and fauna significant to the area. The Sculpture Courtyard added in 2000 features many different types of sculpture. The Showcase Gallery presents special exhibits focusing on history, the arts or present day events. Hours: Mon.-Fri., 10am-5pm (closed from noon-1pm on Fri.) and Sat., 10am-2pm. Contact: 843/383-3005 or at ([www.hartsvillmuseum.org](http://www.hartsvillmuseum.org)).

## Hilton Head Island Area

**Art League of Hilton Head Gallery**, at the Arts Center of Coastal Carolina, 14 Shelter Cove Lane, Hilton Head Island. **Through July 25** - "Wall Flowers," featuring works by Amos Hummell, a longtime resident and iconic artist of Hilton Head Island. The show is named in part for the canvases Hummell uses—recycled cabinet doors and picture frames usually found on walls. "My instinct is to liven up these items," Hummell said. "I want to energize them with new life, to bring them out of the shadows of

continued on Page 25



# SC Institutional Galleries

continued from Page 24

neglect." **July 28 - 31, 10am-4pm** - "Fabulous Fakes Master Artworks with a Twist". Impress your friends with an original Renoir (or the next best thing). The silent auction will end at 4pm on July 31, and the winners will be announced via Facebook Live. The exhibit is free and open to the public. For only four days, Art League of Hilton Head will host a much-loved and anticipated alternate artistic reality—one in which Monet's Lady on a Hill wears sunglasses, a Van Gogh countryside features a very modern putting green, and Whistler's Mother sits in dour silence, enjoying a cocktail. **Ongoing** - Featuring works by members of the Art League of Hilton Head. Hours: Mon.-Sat., 10am-4pm. Contact: 843/681-5060 or at ([www.artleaguehi.org](http://www.artleaguehi.org)).

**Hilton Head Regional Healthcare Gallery**, Coastal Discovery Museum, at Honey Horn, off Highway 278, across from Gumtree Road, Hilton Head Island. **Ongoing** - This beautiful 69-acre site will serve as the Museum's base for programs highlighting the cultural heritage and natural history of the Lowcountry. And, it will provide a signature venue for community events for people of all ages. The opening includes the renovation of a 6,000 sq. foot former hunting retreat, renamed the "Discovery House," containing the Museum's new interactive exhibits, temporary gallery space and community meeting rooms. Hours: Mon.-Sat., 9am-4:30pm & Sun., 11am-3pm. Contact: 843-689-6767 ext. 224 or at ([www.coastaldiscovery.org](http://www.coastaldiscovery.org)).

## Lake City

**Crossroads Gallery**, 124 West Main Street, Lake City. **Ongoing** - Featuring past winning entries from ArtFields competitions on a rotating basis. Hours: Tue.-Sat., 11am-5pm. Contact: ([www.artfieldssc.org](http://www.artfieldssc.org)).

## Lancaster

**USC Lancaster Native American Studies Center**, 119 South Main Street, Lancaster. **Five Points Gallery, Ending date TBD** - "Humor, Parody, and Satire: The Artwork of Tom Farris and Chris Olszewski." This exhibit features the satirical and contemporary art of Otoe-Missouria-Cherokee artist Tom Farris and Chippewa artist Chris Olszewski. **Red Rose Gallery, Ending date TBD** - "What Do You Have in Your Backyard?: The Traditional Artwork of Nancy Basket, an exhibit displaying the creations of traditional artist Nancy Basket. Wisteria, kudzu, and long leaf pine needle baskets, kudzu paper art, and more beautiful weavings and sculptures are showcased in this exhibit featuring Basket's work as the Center's 2019 Artist-in-Residence. **Duke Energy Gallery, Ending date TBD** - "Wassamasaw Tribe of Varnertown Indians: One Community, One Family." See beautiful regalia and contemporary art forms in this exhibit curated by the Wassamasaw Tribe of Varnertown Indians. **North Gallery, Ending date TBD** - "Roots of Wisdom: Native Knowledge. Shared Science". This exhibit examines how Native communities are using traditional knowledge and Western science to solve modern-day environmental problems. Native peoples are restoring ecosystems, saving streams and wildlife, rediscovering traditional foods and crafts, and re-establishing native plants in many innovative ways. The exhibition describes Native communities' growing movement towards sustainability and the reclamation of age-old practices. "Roots of Wisdom: Native Knowledge. Shared Science," was developed, produced, and circulated by the Oregon Museum of Science and Industry, the Smithsonian Institution Traveling Exhibition Service, and the Smithsonian's National Museum of the American Indian. The exhibition was made possible with funds provided by the National Science Foundation. **D. Lindsay Pettus Gallery, Ongoing** - "The Story of Catawba Pottery". This National Endowment for the Arts funded exhibit traces the art, culture and history of Catawba pottery, the oldest Native American pottery tradition in the United States. **Ongoing** - The Center is 15,000 square foot facility in historic downtown Lancaster. Guests will have the opportunity to tour the NAS Center's gallery spaces, archives, classrooms, and archaeology, language, and audio-visual labs. Home to the world's largest collection of Catawba Indian pottery, the NAS Center will offer exhibits of regional Native American Art, classes and programs focused on Native American history, culture, archaeology, folklore, and language. Hours: Tue., Wed., Fri., & Sat., 10am-5pm; Thur., 10am-7pm; of Mon. by appt only. Contact: 803/313-7172 or visit (<http://usclancaster.sc.edu/NAS/>).

## Marion

**Marion County Museum**, 101 Wilcox Avenue, Marion. **Ongoing** - Changing exhibits are displayed in two galleries downstairs. These can be local exhibits, or traveling exhibits from the South Carolina State Museum's collections. The Magnolia Room of the museum is furnished with lovely antiques once used in the Aiken-Rhett House in Charleston. These pieces were a gift from the Charleston Museum. The upstairs galleries feature a turn-of-the-century classroom, a farm room, and a variety of displays concerning the people and places of Marion County. Hours: Tues.-Fri., 9am-noon & 1-5pm. Contact: 843/423-8299 or at (<http://www.marionsc.org/museum>).

## McCormick

**The MACK**, McCormick Arts Council Gallery, 115 Main Street, located in the historic Keturah Hotel, McCormick. **Ongoing, The Artisans Gallery Shop at the MACK** - Featuring works of over 30 artisans including paintings, pottery, jewelry, jackets, gourds, woodworking, textiles, soaps and more. Hours: Mon.-Sat., 10am-4pm. Contact: 864/852-3216 or at (<http://mccormickarts.org>).

## Mount Pleasant

**Sweetgrass Cultural Arts Pavilion**, Mount Pleasant Memorial Waterfront Park, 99 Harry M. Hallman, Jr. Blvd., under the bridge, Mount Pleasant. **Ongoing** - The pavilion is a tribute to the generations of men and women who have carried on this African tradition for more than three centuries. Kiosks and panels tell the history of this unique craft, and the open-air facility provides a venue for local basketmakers to display and sell their wares. Hours: daily, 9am-5pm. Contact: 800/774-0006 or at ([www.townofmountpleasant.com](http://www.townofmountpleasant.com)).

## Myrtle Beach / Grand Strand

**Valor Memorial Park**, 1120 Farrow Parkway, The Market Common, Myrtle Beach. **Valor Park, at The Market Common, in Myrtle Beach. Aug. 22 and 23, Oct. 10 and 11 and Nov. 14 and 15, 2020, 10am-4pm** - "Waccamaw Arts and Crafts Guild's 48th year of Art in the Park". We will have over 50 artists from the East Coast and as far away as Tennessee with about 15 of those artists from our local area. Typical art will include Paintings, Woodworking, Photography, Jewelry, Fabric, Glass, Metal, Pottery and Stone. No admission charge. Child and Pet Friendly. Contact: JoAnne Utterback at 843/446-3830 or ([wacg.org/art-in-the-park/](http://wacg.org/art-in-the-park/)).



Work by Yvette L. Cummings

**Franklin G. Burroughs • Simeon B. Chapin Art Museum**, 3100 South Ocean Blvd., beside Springmaid Beach, Myrtle Beach. **Through Aug. 30** - "The Power of She I A Permanent Collection Exhibition". It's the year 2020, and the Art Museum is celebrating women and all of their accomplishments, particularly in the arts. The Power of She is an exhibition of nearly 40 works of art from the Museum's permanent collection featuring work created by, thematically representative of and/or commemorating women, femininity and girl power. Objects on display will include a drawing by the late locally renowned artist and humanitarian, Genevieve Willcox Chandler (1890 - 1980), as well as paintings and sculpture by contemporary artists Sigmund Abeles, Alice Ballard, Dixie Dugan, Cassandra Gillens, Jonathan Green, Betsy Havens, Elizabeth Keller, Jennifer Falck Linssen, Kate Hooray Osmond, Betty Anglin Smith and more. Both visually stunning and technically impressive, this body of work is a wonderful way to experience the beauty and power of the collective "SHE." **Through Sept. 13** - "Yvette L. Cummings | Everything Will Be Ok". Cummings, a figurative artist in Conway, SC, explores the implied power of the gaze. Gazes can often reflect emotion without speech and offer information about relationships between those doing the gazing, whether that be the viewer of a painting or the subjects pictured in the painting itself. Cummings' colorful, pattern-filled paintings and installations delight the eye while simultaneously revealing serious undertones in their imagery — messages of conflict expressed

from the viewpoint of a sexual abuse survivor.

**Through Sept. 13** - "Voice Lessons | Eli Corbin, Fran Gardner, Lisa Stroud and Beau Wild". Focusing on issues women have dealt with for centuries, Voice Lessons is a multi-media visual-arts narrative of women's lives — the strength, tenacity and courage demonstrated by our mothers, sisters, daughters and friends. Shifting the dialogue toward empowerment, the art of four female artists, Eli Corbin (Asheville, NC), Fran Gardner (Heath Springs, SC), Lisa Stroud (Cary, NC) and Beau Wild (Port Orange, FL), illustrates the multi-dimensional reality of womanhood — as intelligent and sexual and as powerful and feminine, with emotional range. Voice Lessons encourages tolerance, empathy and compassion among women and men, as it draws together the struggle, strength, vulnerability, individuality and community of the female experience. Hours: Tue.-Sat., 10am-4pm & Sun., 1-4pm. Contact: 843/238-2510 or at ([www.myrtlebeachartmuseum.org](http://www.myrtlebeachartmuseum.org)).

**Seacoast Artists Gallery**, located at The Market Common, 3032 Nevers Street, Myrtle Beach. **Ongoing** - features the works of over 70 local artists of the Seacoast Artists Guild of South Carolina, a nonprofit visual arts organization dedicated to advancing excellence in the visual arts through teaching, exhibits, workshops and special events. Guild membership benefits include monthly meetings, programs & presentations; and opportunities to participate in Spring & Fall Art Shows and Web Gallery. Artwork includes oil, acrylic, watercolor, fiber art, mixed media, clay, metal engraved jewelry, sculpture, assemblage, and fine art photography. Art classes and workshops offered. Hours: Mon.-Sat., 10am-6pm and Sun., noon-6pm. Contact: 843.232.7009, e-mail at ([seacoastartistsguild@gmail.com](mailto:seacoastartistsguild@gmail.com)) or at ([seacoastartistsguild.com](http://seacoastartistsguild.com)).

## Newberry

**Newberry Arts Center**, 1200 Main Street location, Newberry. **Ongoing** - The Newberry Arts Center was established in 2014 and is operated by the City's Parks, Recreation and Tourism Department. In less than a year a solid arts program was established that includes programs for all ages. The mission of the Newberry Arts Center (NAC) and Newberry Arts Program is to provide quality arts experiences to all interested citizens and increase support for working artists while creating appreciative current and future art patrons by involving the diverse population and fostering local economic growth while enhancing the quality of life for all residents. The NAC also established and hosted the first ever South Carolina Clay Conference, an annual conference for clay enthusiasts held in Newberry each year. Hours: Call for hours. Contact: 803/597-1125 or at ([www.NewberryArtsCenter.com](http://www.NewberryArtsCenter.com)).

## North Charleston

ALTERNATE ART SPACES - North Charleston **North Charleston Riverfront Park**, 1001 Everglades Dr., The Navy Yard at Noisette (former Charleston Naval Base), North Charleston. **Currently** - Some pieces from the 14th National Outdoor Sculpture Competition and Exhibition will remain on display at Riverfront Park thanks to the generosity of the artists. The virtual tour of the 14th annual (FY1919/20) show is also still available. Those interested in learning more about the sculptures in the 2019/20 National Outdoor Sculpture Exhibition from the artists themselves can download a mobile audio guide on the free app, OtoCast. Users can select "North Charleston, SC" from the list of active tours to begin a self-guided audio tour of the exhibition through North Charleston Riverfront Park from the comforts of home. The app is available in the Apple App Store or Google Play. Hours: daylight hours. Contact: 843/740-5854 or at ([northcharleston.org/?s=Arts%20and%20Culture](http://northcharleston.org/?s=Arts%20and%20Culture)).

## Orangeburg

**Cecil Williams Civil Rights Museum**, 1865 Lake Drive, Orangeburg. **Ongoing** - Established in 2019, the exquisite ultra-modern facility displays 1000 images of the Civil Rights Movement, but from the perspective of The Epochal South Carolina Events That Changed America. The massive archives comprise the largest collection of images of this type among all museums in the United States; including the Atlanta based High Museum which archives 300 images. The images were created by the founder, Cecil Williams, who began photography at age 9 and covered almost all historically significant events in South Carolina; from 1950 Briggs v. Elliot in Summerton, thru the 1969 Charleston Hospital Workers' Strike...and Beyond. From 1955 through 1969, Williams was a freelance journalist for "JET" magazine. His images have appeared in thousands of magazines, newspapers, historical publications, and motion picture productions. The museum design itself is part of the founders' DNA because; upon graduating from high school, Williams wanted to attend Clemson University to study architecture but denied because of his

race. He then purchased a drafting board and through the years, designed three residences; including one featured in "EBONY", and the museum's design which has evolved into a living history facility. Hours: call ahead for hours. Contact: call 803-531-1662 or at ([www.cecilwilliams.com](http://www.cecilwilliams.com)).

**I.P. Stanback Museum and Planetarium**, SC State University, 287 Geathers Street, Orangeburg. **Ongoing** - "The Influence of James Brown: His Imprint on Music, Dance, Style and Politics". In 2008, the Stanback was selected to preserve the legacy of James Brown, when museum curators were invited to Brown's Estate in Beech Island, SC, to retrieve items for preservation. The collection boasts an impressive list of items that capture the life and legacy of the 'Hardest Working Man in Show Business.' The collection features costumes, clothing, instruments, unpublished photographs, early cuts of vinyl recordings, handwritten music, awards, trophies and more. Hours: Mon.-Fri., 9am-5pm or by appt. Contact: 803/536-7174 or at (<http://www.scsu.edu/researchoutreach/ipstanback-museumandplanetarium.aspx>).

**Lusty Gallery**, Orangeburg County Fine Arts Center, Edisto Memorial Gardens, 649 Riverside Drive, Orangeburg. **Ongoing** - Featuring a permanent display of works by Coan Culler, Pernille Duke, Betty Edmonds, Elsie Fogle, Michiko Johnston, Zita Mellon, Barbara Townsend, Isaiah Zagar, and local schoolchildren. Hours: Mon.-Thur., 8:30am-4:30pm & Fri., 8:30am-noon. Contact: Elizabeth Thomas at 803/536-4074 or at (<http://ocfac.net/>).

## Pawleys Island, Litchfield & Murrells Inlet



"Field of Light" by Bruce Munro, photographer Mark Pickhall © 2019 Bruce Munro Ltd.

**Brookgreen Gardens**, 1931 Brookgreen Garden Drive, US 17, south of Murrells Inlet. **Through Sept. 12** - "Bruce Munro at Brookgreen: Southern Light". The exhibit will consist of seven works of art in light and mixed media, each designed specifically for the natural garden rooms where they will be installed. Brookgreen's exhibit will be the only opportunity to see Munro's work in the southeastern United States in 2020. **Through July 26** - "Rosie Sandifer Retrospective," featuring a collection of oil paintings and bronze sculptures which showcase the career to date of Rosie Sandifer, an award-winning Fellow of the National Sculpture Society, Portrait Society of America, American Artists Professional League and Plein Air Painters of America. From maquettes of monuments to sculptures of all sizes depicting the joys of childhood, the three-dimensional aspect of the exhibit will amaze and awe. The paintings range from landscapes — mostly plein-air, but also studio works — portraits, vignettes of people and children in everyday activities, as well as Western-themed subjects. The artist will give a public gallery talk on May 9, at 11am (pending). For more information, visit (<http://bit.ly/2Q6Gclm>). **Ongoing** - "Lowcountry: Change and Continuity," a major new exhibit, tells the story of human interaction with this land over the centuries. It features wall size photomurals by SC naturalist photographer Tom Blagden, along with a range of artifacts tracing the history of man's occupation of this extraordinary landscape. **General Gardens, Ongoing** - One of the largest collections of outdoor sculpture in America. This preeminent collection of American representational sculpture includes - 560 works by 240 artists - representing such well-known artists as Charles Parks, Daniel Chester French, Carl Milles, August Saint-Gaudens and Anna Hyatt Huntington. Hours: daily, 9:30am-5pm. Admission: Yes. Admission to Brookgreen is good for seven days. Contact: 843/235-6000, 800-849-1931, or at ([www.brookgreen.org](http://www.brookgreen.org)).

ALTERNATE ART SPACES - Litchfield **Gallery at Applewood House of Pancakes**, 14361 Ocean Highway, Litchfield Beach. **Ongoing** - features works of accomplished local artists and photographers who are members of the Seacoast Artists Guild of South Carolina dedicated to advancing excellence in the visual arts through teaching, exhibits, workshops, art shows & sales. Hours: daily 6am - 2pm. Contact: at ([www.seacoastartistsguild.com](http://www.seacoastartistsguild.com)).

## Richburg

**Olde English District Visitors Center & Market**, 3200 Commerce Drive, Suite A, Richburg. **Ongoing** - This is your one stop shop for finding

continued on Page 26

# SC Institutional Galleries

continued from Page 25

specialty food products, art (pottery, jewelry, etc.) and many other local, unique items from our region. We also carry a variety of South Carolina souvenirs. Hours: daily, 9am-5pm. Contact: 803/385-6800 or at ([www.oldeenglishmarket.com](http://www.oldeenglishmarket.com)).

## Ridge Spring

**Art Association of Ridge Spring Gallery**, Art Center in Ridge Spring, located behind the Ridge Spring Civic Center, 108 Maintenance Shop Circle, Ridge Spring. **Ongoing** - The Center contains works in a variety of media by: Ron Buttler, D.S. Owens, Carolyn Boatwright, Betsy Connelly, Kedryn Evans, Jessica Goodman, Melanie Knight, John Zurlo, Donna Minor, Joanne Crouch, Gloria Grizzle, Linda Lake, Gwen Power, Deborah Reeves, Marion Webb, and Barbara Yon. It is also home of the Ridge Quilt Trail. Hours: Fri. & Sat., 10am-2pm or by appt. Contact: 803/685-5577 or e-mail to ([artassnridgespring@gmail.com](mailto:artassnridgespring@gmail.com)).

## Rock Hill

**Center for the Arts**, 121 East Main St., Rock Hill. Dalton Gallery, **Through July 28** - "31st Annual Juried Competition," in a virtual exhibition online at ([yorkcountyarts.org/](http://yorkcountyarts.org/)). The exhibit was juried by David Detrich, Professor of Art, Clemson University. Winners will be announced on July 16, 2020, in a video that will be released on the Arts Council's social media channels and on the webpage. Hours: Mon.-Thur., 9am-6pm; Fri., 9am-5pm; and on 2nd and 4th weekends, Sat., 10am-2pm; & Sun., 2-4pm. Contact: 803/328-2787 or at (<http://www.yorkcountyarts.org/>).

**The Rock Hill Pottery Center**, Getty's Art Center, 201 East Main Street, in Old Town Rock Hill. **Ongoing** - Featuring works by Bob Hasselle, Christine White, Katherine Petke, Hope Fregerio, and Brian Schauer. Hours: Mon.-Fri., 10am-4pm and Sat., 10am-2pm. Contact: call 803/370-8109 or find then on Facebook.

ALTERNATE ART SPACES - Rock Hill **White Street Gallery**, 130 West White Street, Rock Hill. **On Permanent Display, until the material on which they are printed begins to deteriorate** - "ALLEYS AS GALLERY'S". The Arts Council of York County implemented the Alleys as Galleries program with an exhibition in Cotton Alley on East Main St. in Rock Hill in 2018. This new project serves as the second Alleys as Galleries installation. Alleys as Galleries transforms York County, South Carolina's well-traveled alleys into art galleries that feature works by local and regional artists. Works by six York County high school students, Bruna Coelho, Luc Mercado, Paige Evans, Heather Lenti, Ashley Walsh, and Hunter Sigmond, were selected for a public art installation on the fence between Dust OFF Brewing Company and the Lowenstein Building along the Williams & Fudge fence line that faces White Street. More info visit (<https://www.yorkcountyarts.org/alleygalleries>). Contact: 803/328-2787 or at (<http://www.yorkcountyarts.org/>).

## Spartanburg

**Throughout downtown Spartanburg's Cultural District, Ongoing** - The Creative Crosswalk Project is a public art initiative in which local artists and designers design and paint a series of crosswalk murals, transforming the crosswalks into works of art, on Main Street in Spartanburg, SC. The downtown cultural district area is often bustling with events and pedestrians, and the pedestrians rely heavily on a multitude of crosswalks to safely traverse the downtown Spartanburg area. The problem is that crosswalks are incredibly easy to overlook, they are rarely visually appealing, and they can even be quite dangerous. In an effort to remedy these issues, Chapman Cultural Center, the City of Spartanburg, and the Spartanburg Area Chamber of Commerce came together to organize the Creative Crosswalk Project. For more info visit (<https://www.chapmanculturalcenter.org/pages/blog/detail/article/c0/a1555/>).

**Artists Collective | Spartanburg** (formerly West Main Artists Cooperative), 578 West Main St., Spartanburg. **Now** - In reaction to COVID-19, the Collective is temporarily closed to the public; however, due to the demand for online art exhibitions and sales, it has launched a new website at: ([shops.artistscollectivespartanburg.org/](http://shops.artistscollectivespartanburg.org/)) that features the work of member artists. The new website is set up so that each artist has his or her own "shop." When visiting one of these shops, the patron can see photos of art by the artist. There is information on pricing, materials, availability, shipping, and the artist. Currently, the website features jewelry, glass fusion, miniatures, mixed media, paint-

ings, and photographs. Payment can be made by credit or debit card. All members have the option to have a free shop on the website, and so far several have established their presence with more expected to go virtual as the site gains popularity. **Ongoing** - The Collective features a twenty thousand square foot facility offering affordable studio space, retail space, three galleries, a full ceramics studio, printery, and works by 50 local artists. Hours: Tue.-Sat., 10am-4pm; with extended hours on the 3rd Thur. of each month until 9pm for Spartanburg's Art Walk. Contact: 864/804-6501 or at ([artistscollectivespartanburg.org/](http://artistscollectivespartanburg.org/)).

**Spartanburg Art Museum**, Chapman Cultural Arts Center, 200 East St. John Street, Spartanburg. **Main Gallery, Through July 31** - "all terrain". We think of landscapes as an external reality. Artists often refer to their internal landscapes as sources of inspiration. They are simultaneously external and internal and always fascinating, mysterious, potentially dangerous and intrinsically complex. The terrain explored in this exhibition accounts for our deep desire to be in, and apart from, the landscape. Participating artists include: Abe Abraham, Ellis Crean, Samantha Goss, Katie Kingery-Page, Eric Kunsman, Casey McGuire, Mark Schoon, Jane Szabo, and Erin Wiersma. Admission: Yes. Hours: Tue.-Fri., 10am-5pm. Closed on national holidays. Contact: 864/582-7616 or at ([www.spartanburgartmuseum.org/](http://www.spartanburgartmuseum.org/)).

**UPSTATE Gallery on Main**, 172 E. Main Street, Spartanburg. **Ongoing** - The gallery is dedicated to contemporary and original exhibitions that include selections from the permanent collection by artists Andy Warhol, Jerry Uelsmann and Beatrice Riese. Hours: Tue.-Sat., noon-5pm or by appt. Contact: Jane Allen Nodine, director by e-mail at ([jnodine@uscupstate.edu](mailto:jnodine@uscupstate.edu)), call 864/503-5838, or call 864/503-5848.

ALTERNATE ART SPACES - Spartanburg **Campus of University of South Carolina Upstate**, 800 University Way, Spartanburg. **Ongoing** - "USC Upstate Outdoor Sculpture Collection". Available to viewers year-round, these 13 works can be seen in front of the Campus Life Center, the Humanities and Performing Arts Center, the Horace C. Smith Science Building, Tukey Theatre and the Kathryn Hicks Visual Arts Center. While the majority of the outdoor sculptures belong to internationally acclaimed artist Bob Doster, other artists included are Jim Gallucci, Daingerfiled Ashton, Winston Wingo, Dan Millsbaugh, Adam Walls, and Hanna Jubran. Cell phone tour info at (864-607-9224). For more info contact Jane Nodine at 864/503-5838 or e-mail to ([jnodine@uscupstate.edu](mailto:jnodine@uscupstate.edu)).

## Summerton

**Lake Marion Art Gallery**, 108 Main Street, Summerton. **Ongoing** - Operated by the Lake Marion Artisans (LMA) an organization which is committed to enriching the surrounding communities of Lake Marion through the arts. As such, we promote and showcase everything from unique crafts to fine arts, much of which are creations of our local artisans. Our website provides news, educational information, and links to selected resources of interest to those interested in the Arts. Hours: Thur-Sat., 11am-3pm. Contact: e-mail to ([lakemarionartisans3@gmail.com](mailto:lakemarionartisans3@gmail.com)) or visit (<https://sites.google.com/site/summertonartisans/>).

## Summerville

**The Public Works Art Center**, 135 West Richardson Avenue, intersection of West Richardson Avenue and Cedar Street, Summerville. **West Gallery, Through July 31** - "Together Alone," featuring works by resident studio artists at the Center. **East Gallery, Through July 31** - "June," featuring photographs by Stephanie Justice Shank, a MFA Thesis Exhibition from the Savannah College of Art and Design. **Ongoing - CCAC Studio Gallery**, now the permanent home of the Carnes Crossroads Artist Cooperative. **Ongoing - Sculpture in the South Studio**, the organization which purchases sculpture and places it around downtown Summerville. **Ongoing** - The CCAC has handcrafted items for sale and offers classes in a variety of media. Hours: Thur. & Fri., 10am-2pm & Sat., 10am-6pm. The CCAC also has an Online Store that features handcrafted items from many of the artist members. The Online Store is at ([www.carnescrossroadsartistcooperative.com](http://www.carnescrossroadsartistcooperative.com)). New items are added each week and FREE SHIPPING is always available in the 48 contiguous United States. **Ongoing** - Offering studio spaces for artists, engaging exhibitions, art classes for adults and children, a boutique gift shop, music events, an outdoor market, a special event rental space, and so much more. Hours: see gallery hours above. Contact: 843/860-0742

or e-mail to ([info@publicworksartcenter.org](mailto:info@publicworksartcenter.org)).

ALTERNATE ART SPACES - Summerville **Azalea Park**, Main Street and West Fifth Street South, Summerville. **Ongoing** - Featuring 21 pieces of sculpture in Summerville's permanent outdoor collection donated by Sculpture in the South and a few others in other locations in Summerville. One of the sculptures is located in Hutchinson Park, Summerville's Town Square. Hours: daylight hours. Contact: 843/851-7800 or at ([www.sculptureinthesouth.com](http://www.sculptureinthesouth.com)).

## Sumter



A view of "The Supper Table" exhibition.

**Sumter County Gallery of Art**, Sumter County Cultural Center, 135 Haynesworth St., Sumter. **Through July 24** - "The Supper Table" and Maria Brittan "Dream Bodies" are still in the gallery along with the work of Sumter Artists' Guild Artist of the Month Carole Shoemaker Swartz. Don't miss this opportunity to see these important exhibitions. "The Supper Table" exhibition seems especially timely because it honors the legacy of many African American women in South Carolina history who paved the road - through civil rights, medicine, and education - that young people protesting injustice today at Black Lives Matter rallies across South Carolina and the nation are travelling. **July 30 - Oct. 16** - "Annual Sumter Artists' Guild Exhibition". We will open the exhibition on July 30 and announce the winners, however out of concern for the safety of our patrons, there will be NO opening reception. **Artisan Center Gift**

# SC Commercial Galleries

**Publisher's Note: Due to the Covid-19 outbreak some of these art spaces are currently closed. We're including the info we received, but strongly suggest that you call any venue you are thinking of visiting - some are trying to stay open, some have closed their doors, but are still working with customers, some are open by appointment only. Some are operating on the Internet. Some may have opened but decided to close again. Don't forget about these people, there are many ways you can support them during these troubling times.**

## Aiken / North Augusta

**Lee-Johnston Originals and Art**, 401 W. Martintown Rd., on the courtyard of the North Hills Shopping Center, Suite 10, North Augusta. **Ongoing** - Featuring hand-produced fine and decorative art, ranging from limited-edition photographic prints to hand-stitched quilts, by local and regional artists, including: Nancy B. Smith, R.R. Frazier, and Joni-Dee Ross. The gallery also carries books and original greeting cards. Hours: Tue.-Sat., 10am-6pm or by appt. Contact: 803/8198533.

**The Artists' Parlor**, 126 Laurens Street, N.W., Aiken. **Ongoing** - Featuring fine American crafts and art objects. Hours: Mon.-Sat., 9:30am-5:30pm. Contact: 803/648-4639.

**Wild Hare Pottery**, 1627 Georgia Avenue at the corner of Alpine Avenue, N. Augusta. **Ongoing** - Featuring handcrafted pottery in porcelain, earthenware, stoneware, and raku by David Stuart. Hours: M-F, 10am-5pm. (Call ahead.) Contact: 803/279-7813.

## Anderson

**Brushstrokes**, 1029 S. McDuffie St., Anderson. **Ongoing** - Uniquely painted furniture, faux finishes and original artwork featuring the works of Pamela Tillinghast Sullivan. Hours: Mon.-Tues. or by appt.; Wed.-Fri., 10am-5:30pm. Contact: 864/261-3751.

## Beaufort Area

**Bay St. Gallery**, 719 Bay St., Beaufort. **Ongoing** - Offering original works focusing on many different aspects of what is best about the Lowcountry and celebrating the beautiful fragility of this unique wetlands area. A variety of media, oil, acrylic, pastel, printmaking and sculpture sensitively interprets and conveys the essence

**Shop** - Featuring art objects from local and regional artists. Hours: Tues-Sat 11-5pm & Sun., 1:30-5pm. Contact: 803/775-0543 or at ([www.sumtergallery.org](http://www.sumtergallery.org)).

## Travelers Rest

**White Rabbit Fine Art Gallery**, 5 So. Main Street, Travelers Rest. **Ongoing** - Featuring original artwork made by local and regional artists on an ongoing basis, with new guests monthly, including works by: Susan Savage, Kymberlea Easter, Patty Cunningham, Robert "Artsy Bob" Havens, Crystal Knope, Cathryn Rice, Steve Wallace, Gayle Latuszek, Amanda Franklin, and Nancy Yan, among others. Pieces include 2D and 3D work, scarves and household items. Hours: Tue.-Sat., 11am-5pm; Sun., 11am-3pm; closed Mon. Contact: 864/610-2732 or e-mail to ([whiterabbitfineartgallery@gmail.com](mailto:whiterabbitfineartgallery@gmail.com)).

## Walterboro

**SC Artisans Center**, 334 Wichman Street, 2 miles off I95, exits 53 or 57, Walterboro. **Ongoing** - Featuring work of over 300 of the SC's leading artists. The Center offers educational and interpretive displays of Southern folklife. Its mission is to enhance the appreciation and understanding of the rich cultural heritage of South Carolina. Hours: Mon.-Sat., 9am-5pm. Contact: 843/549-0011 or at (<http://www.scartisanscenter.com/>).

## Westminster

**The Gateway Arts Center of Westminster South Carolina**, 213 E. Windsor Street, Westminster. **Ongoing** - Through active collaboration with the Westminster Music Centre, Mountain Lakes Convention and Visitors Bureau, Westminster Depot and other local non profit arts organizations; by establishing an active membership; and with a well-rounded schedule of yearly events that complements established venues: it is our mission to help open the doors of creativity to everyone. Hours: Mon.-Thur., 10am-5pm (during exhibits) Fri.&Sat., 10am-3pm. Contact: 864/613-2211 or (<https://gatewayartscenter.net/>).

of coastal SC. Artists include Jim Draper, Susan Graber, Lana Hefner, Mandy Johnson, Susan Mayfield, Marcy Dunn Ramsey, and Taylor Nicole Turner. South Carolina's finest collection of sweetgrass baskets compliments the other works. Hours: Mon-Sat., 11am-5pm. Contact: 843/522-9210 or at ([www.baystgallery.com](http://www.baystgallery.com)).

**Charles Street Gallery**, 914 Charles Street, @ Charles & Greene Street, Beaufort. **Ongoing** - Located in a lovingly restored building, we offer custom framing and handcrafted furniture, and feature exhibits by local artists. Hours: Mon.-Fri., 10am-6pm & Sat., 10am-3pm. Contact: 843/521-9054 or at ([www.thecharlesstreetgallery.com](http://www.thecharlesstreetgallery.com)).

**I. Pinckney Simons Gallery, LLC**, 711 Bay Street, historic downtown Beaufort. **Ongoing** - Featuring fine artists of the South since 1979; paintings, sculpture, jewelry, and mosaic masks. Hours: Tue.-Fri., 11am-4:30pm, & Sat., 11am-3pm. Contact: 843/379-4774 or at ([www.ipsgallery.com](http://www.ipsgallery.com)).

**Indigo Gallery**, 809 Bay St., Beaufort. **Ongoing** - Featuring a gallery of fine art, including a unique selection of paintings by local and regional artists. Represented are: Sandra Baggett, Alison Crossman, Gloria Dalvini, Janet Mozley, and Polly Swenson. Also: Peter Pettegrew, Kelley Sanford & Liz Reitz. Fine custom framing is also available. Hours: Mon.-Sat., 10am-5pm. Contact: Janet Deaton 843/524-1036.

**Longo Gallery**, 103 Charles Street, Beaufort. **Ongoing** - Featuring new works including paintings, collages and constructions by Eric Longo & sculptures by Suzanne Longo. Hours: Mon.-Sat., 10am-5pm. Contact: 843/522-8933.

**Ly Bensons Gallery & Studio**, 211 Charles Street, Beaufort. **Ongoing** - Featuring the exhibits, "The Gullah/African Link" and "Out of Africa," featuring rare Shona Verdite sculptures by various artists from Zimbabwe, Africa, and original photographs by Gullah photographer and gallery owner Rev. Kenneth F. Hodges. Also, an array of antiques, batiks, and artworks for the discerning collector. Hours: Mon.-Sat., 10am-5:30pm. Contact: 843/525-9006 or at ([www.lybensons.com](http://www.lybensons.com)).

**Rhett Gallery**, 901 Bay St., Beaufort. **Ongoing** - Featuring prints and paintings of the Lowcountry by four generations of artists, wildfowl carvings by William Means Rhett, antique prints & maps,

continued on Page 27

# SC Commercial Galleries

continued from Page 26

Audubons, and Civil war material. Hours: Mon.-Sat., 9am-5:30pm; Sun. 11am-2pm. Contact: 843/524-3339 or at ([www.rhettgallery.com](http://www.rhettgallery.com)).

**The Craftseller**, 818 Bay St., Beaufort. **Ongoing** - Featuring unique works by American artists in pottery, jewelry, metal, glass, textiles, wood, painting and kaleidoscopes. Hours: Mon.-Sat., 10am-6pm and Sun., noon-4pm. Contact: 843/525-6104 or at ([www.craftseller.com](http://www.craftseller.com)).

**Thibault Gallery**, 815 Bay Street, Beaufort. **Ongoing** - This gallery is a haven for talented artists to showcase their art, as well as an attraction for tourists and locals alike. Here you will find original art in a variety of mediums, from oil paintings and water color paintings, to fine art photography. Watch our artists at work. You can commission a one-of-a-kind piece or take home something that fits in your bag. From large wall art and giclee prints to note cards and postcards, we have it all. You will always find just the right gift for someone special, or that perfect artwork to make your room complete. We welcome you to stop in often as we will always have new and interesting things. Hours: Mon.-Sat., 10am-6pm. Contact: 843/379-4278 or at ([www.ThibaultGallery.com](http://www.ThibaultGallery.com)).

## Belton

**Carlene Shuler Brown Gallery**, 3605 Old Williamston Road, Belton. **Ongoing** - Original watercolor paintings and prints by Carlene Shuler Brown. Also acrylic collages and paper collages using stained papers, oriental papers and lace papers by Carlene Shuler Brown. Commissioned paintings Painting and drawing classes are offered. Custom framing is offered also. Hours: Mon.-Fri., 10am-5pm or by appt. Contact: 864/225-3922.

## Bluffton

**Calhoun Street Gallery**, 44 Calhoun Street, Bluffton. **Ongoing** - Featuring SC artists Michael Story and Jane Word, and local Bluffton artists Robert Sefton, Judith Beckler, Jay Kenaga, Linda Schwartz, Rima Bartkiene, as well as 18th & 19th century antique art, and many more. Hours: Mon.-Sat., 11am-5pm & Sun., noon-3pm. Contact: 843/837-4434 or at ([www.redschoolhouseantiques.com](http://www.redschoolhouseantiques.com)).

**Four Corners Art Gallery and Fine Framing**, 1263 May River Rd., Historic District, Bluffton. **Ongoing** - Featuring works by 12 artists with an especially local flavor. The works are in acrylic, oil, mixed media, pen and ink, pottery and wire sculpture. A real treat. We have a fine collection of custom picture frame mouldings and an experienced staff to work with anything from the unusual to the museum treated piece. Hours: Mon.-Fri., 10am-5:30pm & Sat., 11am-2pm. Contact: 843/757-8185.

**La Petite Galerie**, 56 Calhoun Street, Bluffton. **Ongoing** - Featuring five of the area's favorite painters, this special collection of art is an ever-changing delight, with many pieces spilling out into the adjacent garden. In addition to the pastel, acrylic, oil and watercolor paintings you'll find lovely wood carvings, blown glass, whimsical and soulful clay pieces, wonderful steel reeds and fish yard art, and carved wooden bird and turtle sculptures. You are likely to catch one of the artists on duty painting on the shady garden deck! Hours: Mon.-Sat., 11am-5pm & Sun. 11am-3pm. Contact: ([www.lapetitegalerie.com](http://www.lapetitegalerie.com)).

**Maye River Gallery**, 37 Calhoun St., Bluffton. **Ongoing** - Featuring works by painters Cindy Chiappetta, Jo Dye, Anne Hakala, Judy Saylor McElynn, Audrey Montgomery, Joyce Nagel, Mary Grayson Segars, Barbara Snow and Kathy Tortorella work in a wide variety of mediums including Oil, Watermedia, Printmaking, Collage and Mixed Media, while expressing equally divergent points of view. Also part of the group, Marci Tressel, resident photographer; Earline Allen, porcelain artist; two jewelers: Susan Knight, silversmith and Paulette Bennett, lamp work bead artist, as well as Donna Ireton, contemporary basket maker and newest member, Laura Burcin, fiber artist. Hours: Mon.-Sat., 10am-5pm. Contact: 843/757-2633 or at (<http://www.mayerivergallery.com/>).

**Pluff Mudd Art**, 27 Calhoun St., Bluffton. **Ongoing** - Featuring works by Terry Brennan, Bob Berman, Peggy Carvell, Laura Cody, Diane Dean, Cheryl Eppolito, Ed Funk, David Knowlton, Marilyn McDonald, Daurus Niles, Linda Patalive, Jim Renauer, Patti Seldes, Michael Smalls, Ellen Blair Rogers, Steve White, Pat Wilcox, Carol Williams and Irene K. Williamson. Hours: Mon.-Sat., 10am-5pm. Contact: 843/757-5590.

**Preston Pottery Studio**, 10 Church Street, Bluffton. **Ongoing** - Featuring above average pottery since 1973 by Jacob Preston. Hours: Tue.-Sat., 10am-5pm. Contact: 843/757-3084.

**The Red Piano Art Gallery**, 40 Calhoun St., Suite 201, next to the Cottage Cafe and above Gigi's, enter at the left side of the building, off the courtyard, Bluffton. **Ongoing** - Presenting a broad collection of 19th and 20th century representational American paintings and sculpture. Landscapes, still lifes, genre scenes, figures and historical subjects by many of America's leading representational artists, impressionists and expressionists are available for discriminating private, corporate and institutional collectors. Hours: M-F, 9am-5pm; Sat., 10am-3pm or by appt. Contact: 843/785-2318 or at (<http://redpianoartgallery.com/>).

Alternative art space - Bluffton  
**Southern Barrel parking lot**, Buckwalter Plaza, 375 Buckwalter Pkwy., Bluffton. **July 11, July 25, Aug. 8 and Aug. 22, from 5-9pm** - "Summer Night Market Features Local Makers". Saturday evenings in Bluffton just got interesting. The entire community is invited to Summer Night Market, an open-air shopping event with live music that features local artisans and makers in the Southern Barrel parking lot in Bluffton. For more information, visit ([www.atriftyguidetothelowcountry.com](http://www.atriftyguidetothelowcountry.com)).

## Camden

**Artists' Attic**, 930 S Broad St., Camden. **Ongoing** - Featuring a new frame shop and Saturday hours, along with our regular gallery, and cooperative open studios shared by 8 professional artists working in various mediums. Including Dot Goodwin, Jane Hannon, Ann Starnes, Emily Houde, Kathy Redner, Benira Sutphin, Tari Federer, and Deb Maza. Commissions are accepted. Hours: Mon.-Fri., 10am-4pm; Sat., 10am-3pm and by appt. Contact: 803/432-9955 or e-mail at ([tariferederer@earthlink.net](mailto:tariferederer@earthlink.net)).

**Dovetails**, 645 Rutledge Street, Camden. **Ongoing** - Featuring custom bench crafted furniture by Jim Rose. Each piece is made by hand to the client's specifications. Jim works in a variety of woods including heart pine, walnut, cypress, maple, and cherry. Jim also works in exotic woods from South America and Africa. Visitors can watch individual pieces of furniture being built. Every piece has its own personality and becomes an instant heirloom. Hours: Mon.-Sat., 10am-5pm or by appt. Contact: 770/330-5000 or 803/446-3124.

**Northlight Studio**, 607 Rutledge Street, Camden. **Ongoing** - Featuring works by Laurie McIntosh. Hours: by appt. Contact: 803/319-2223 or at ([www.LaurieMcIntoshArt.com](http://www.LaurieMcIntoshArt.com)).

**Rutledge Street Gallery**, 508 Rutledge St., Camden. **Ongoing** - Featuring original works of art from regional and national artists including Clara Blalock, Elizabeth Barber, Anne Bivens, Yong Chu Chang, Marjorie Greene, Joyce Hall, Seth Haverkamp, Carrie Payne, John Pototschnik, Bob Ransley, Dennis Snell, Maci Scheuer, and many more. Chinese Antique Furniture Pieces. Hours: Tue.-Sat., 11am-5pm. Contact: 803/425-0071 or at ([www.rutledgestreetgallery.com](http://www.rutledgestreetgallery.com)).

## Charleston

**Anglin-Smith Fine Art**, 9 Queen Street, corner of Queen & State Streets, Charleston. **Ongoing** - Featuring original works by Betty Anglin Smith, Jennifer Smith Rogers, Tripp Smith, Shannon Smith Hughes, Kim English, Darrell Davis, Colin Page, Carl Plansky, and David & Jennifer Clancy. Hours: Mon.-Sat., 10am-5pm & Sun. 1-5pm. Contact: 843/853-0708 or at ([www.anglinsmith.com](http://www.anglinsmith.com)).

**Artizom Framing & Gallery**, 334 E. Bay Street, Suite J, Charleston. **Ongoing** - Featuring the contemporary artwork of Jackie and Charles Ailstock. Hours: Mon.-Fri., 10am-6pm, Sat. 11am-5pm, or by appt. Contact: 843/723-3726 or at ([www.artizom.com](http://www.artizom.com)).

**Atelier Gallery Charleston**, 153 King Street, Charleston. **Ongoing** - The gallery's focus is to support and promote a variety of artists, from the Southeastern region, while merging the classics with the moderns. Traditional portraits and landscapes are displayed alongside contemporary canvases and sculptures. Hours: Mon.-Sat., 10am-6pm. Contact: 843/722-5668 or at ([www.theatelieryalleries.com](http://www.theatelieryalleries.com)).



Work by Michelle Y. Williams

**Atrium Art Gallery**, 61 Queen Street, Charleston. **Ongoing** - The gallery's open beautiful space in an historic Charleston building shows the works from over 10 artists offering contemporary, abstract, realism, landscape, lowcountry and photography. Hours: Mon.-Sat., 10am-6pm. Contact: 843/973-3300 or at ([www.atriumartgallery.com](http://www.atriumartgallery.com)).

**Ben Ham Images**, 416 King Street, Charleston. **Ongoing** - Ben Ham Images recently expanded to its new 2200 square feet of elegant gallery space in Charleston. Located downtown in the "Upper" King Street design district amidst world class shopping and restaurants, the Charleston gallery is truly a unique experience that transports you on a spectacular journey. Hours: Sun.-Mon., noon-5pm and Tue.-Sat., 11am-6pm. Contact: 843/410-1495 or at (<http://benhamimages.com/>).

**Bird's I View Gallery**, 119-A Church St., Charleston. **Ongoing** - Featuring originals and prints of bird life by Anne Worsham Richardson, as well as works by Nancy Rushing, Alice Grimsley, and Detta Cutting Zimmerman. Hours: Mon.-Sat., 10am-5pm. Contact 843/723-1276, 843/766-2108 or at ([www.anneworshamrichardson.com](http://www.anneworshamrichardson.com)).

**Carolina Antique Maps and Prints LLC**, 91 Church St., Charleston. **Ongoing** - Featuring Antique Maps and Prints from the 16th to the 19th century. Hours: Tue.-Sat., 11am-5pm or by appt. Contact: 843/722-4773 or at ([www.carolinaantiqueprints.com](http://www.carolinaantiqueprints.com)).

**Cecil Byrne Gallery**, 140 East Bay Street, Charleston. **Ongoing** - Featuring fine art from leading impressionist artists, as well as artisan made pottery and furnishings. Visit us online or in person to see the work of painters Liz Haywood-Sullivan, Jeanne Rosier Smith, Mike Beeman, Cecilia Murray, Ann Watcher, Sue Gilkey, and James Nelson Lewis. Museum quality pottery items from artists Susan Barrett and Liz Kinder are complemented by amazing blown glass from artist Nicholas Kecic. Tables for your home made right here in Charleston by artist Capers Cathuen can be seen throughout the gallery. Capers uses salvaged wood from the farms and coastal areas around Charleston to fashion one of a kind pieces for your home. Hours: Contact: 843.312-1891 or at ([www.cecilybynegallery.com](http://www.cecilybynegallery.com)).

**Charleston Art Brokers**, AIM on King, 648 King Street, Charleston. **Ongoing** - Representing emerging and established fine art artists and photographers from Charleston and the Southeast. Hours: Mon.-Sat., 10am-5:30pm. Contact: ([carol@charlestonartbrokers.com](mailto:carol@charlestonartbrokers.com)) or at ([www.charlestonartbrokers.com](http://www.charlestonartbrokers.com)).

**Charleston Crafts**, 84 North Market St., Charleston. **Ongoing** - Charleston Crafts is the longest operating craft cooperative in Charleston, operating for over 30 years, featuring only items designed and created by SC artists. Gallery showcases a blend of contemporary and traditional craft media plus photography. Hours: daily from 10am - 6pm. Contact: 843/723-2938 or at ([www.CharlestonCrafts.org](http://www.CharlestonCrafts.org)).

**Chuma Gullah Gallery**, 188 Meeting Street, Units N1-N3, inside the Charleston City Market Great Hall Mall, Charleston. **Ongoing** - We are a resource center to learn more about the Gullah Culture through Gullah Art, Gullah Books, Gullah Crafts, Gullah Storytelling, Gullah Spirituals, Gullah Tours and Gullah Food. Hours: Mon.-Sat., 9:30am-6pm. Contact: 843/722-1702 or at (<http://gallerychuma.com/>).

**COCO VIVO** interior and fine art for relaxed living, Gallery Row, 25 Broad St., Charleston. **Ongoing** - Featuring works by Tony van Hasselt, aws, Mitch Billis, Patricia Roth and Roger Milinowski. Also representing jewelry designer Betty Holland and photographer Sandy Logan. Hours: Mon.-Sat., 9:30am-5:30 & Fri. till 8pm. Contact: 843/720-4027.

**Corneau Goldsmithing Jewelry Gallery**, 92 Hasell Street, Charleston. **Ongoing** - Featuring custom designed jewelry and select artists. Hours: Tue.-Sat., 10am-6pm & 2nd Sun. noon-5pm. Contact: 843/203-6630 or at ([www.cjewelrygallery.com](http://www.cjewelrygallery.com)).

**Corrigan Gallery**, 7 Broad Street, Charleston. **Ongoing** - The Corrigan Gallery llc is in its 14th year of representing local artists creating nontraditional work - Manning Williams, Corrie McCallum, John Hull, Mary Walker, Kristi Ryba, Daphne vom Baur, Nancy Langston, Max Miller,

Karin Olah, John Moore, Gordon Nicholson, Paul Mardikian, Susan Perkins, Lese Corrigan, Midge Peery, Arthur McDonald, Sue Simons Wallace, Bill Buggel, William Meisburger and Valerie Isaacs. It expanded to include the artists of the Charleston Renaissance with the estates of Elizabeth O'Neill Verner and Alfred Hutty and second market works of merit such as Matisse, Wolf Kahn and William Halsey. Located in the heart of the downtown historic district of Charleston's French Quarter. Hours: Mon.-Sat., 10am-5pm or by chance & appt. Contact: 843/722-9868 or at ([www.corrigangallery.com](http://www.corrigangallery.com)).

**Courtyard Art Gallery**, 149 1/2 East Bay Street, Charleston. **Ongoing** - Featuring works by Veronique Aniel, Melissa Breeland, Mary Ann Bridgman, Renee Bruce, Beverly Brunswig, Wilma Cantey, Carole Carberry, Linda Churchill, Christine Crosby, Judy Jacobs, Alix Kassing, Jennifer Koach, Tug Mathisen, Yvonne Rousseau, Suzy Shealy, Coleen Stiofff, and Tom Tremaine. Hours: Mon.-Sat., 10am-5pm & Sun. noon-5pm. Contact: 843/723-9172 or at ([www.courtyardartgallery.com](http://www.courtyardartgallery.com)).

**Dare Gallery**, 31 Broad Street, between Church & State Sts., Charleston. **Ongoing** - Located on historic Broad Street's GALLERY ROW in the French Quarter of Charleston, SC, the gallery features an extensive variety of fine art including landscape, figurative, still life & marine paintings plus exquisite pottery, photography, fine handcrafted jewelry, unique works in glass & metal plus bronze sculpture - all by some of the most sought after artists in the low country and accomplished artists from across the nation. Many of the artists represented have a personal connection to Charleston and the coastal Carolinas and tend to include pieces that celebrate the colorful tapestry of the southern coastal culture. Visit the gallery to see crashing waves, lush marshes, still lifes of camellias & oyster shells, coastal wildlife and sensitive yet powerful portraits of the south. Hours: Mon. - Sat., 11am-5pm. Contact: 843/853-5002 or at ([www.edwarddare.com](http://www.edwarddare.com)).

**Dog & Horse Fine Art & Portraiture**, 102 Church St. Charleston. **July 3, 10am-5pm** - "65 Years of Unity & Community," paintings, multimedia & poetry books by P-NUT, Johnson. Come visit P-Nut's neighborhood to learn about his community's camaraderie and to hear some African-American anecdotes. The paintings include an audio video of P-Nut explaining the significance of the painting "Holy Rain" as well as Uncle Dan in "Pure Love", the greatest love story ever told. His poetry books, republished in 2019 with the National Endowment for the Arts and the John and Susan Bennett Memorial Art Fund grants, will be available for purchase. At the reception, P-Nut will be on hand to write personalized poetry on napkins, which is how he first became Charleston's "Lowcountry Legend." **Ongoing** - Did you know that many of the 30+ artists we represent paint people as well as animals? Portraits make a wonderful and unique gift and are a great way to commemorate a life event or honor a beloved pet. Visit the gallery in person or online and see a variety of styles and mediums. Hours: Mon.-Fri., 10am-5pm & Sat., 11am-5pm. Contact: 843/577-5500 or at ([www.dogandhorsefineart.com](http://www.dogandhorsefineart.com)).

**East Bay Garden Gallery**, 114 E. Bay St., in Coates Row, near Rainbow Row, Charleston. **Ongoing** - Artist and owner, W. Hampton Brand provides a unique and more complete "Charleston experience" with his art. His primary subject is the significant architecture and beautiful historic buildings of our city. For those who seek the ultimate Charleston keepsake - he puts his art on the increasingly rare artifacts of historic roofing slate and old handmade Charleston brick. In addition to his art, you're invited to browse among the eclectic garden finds in the courtyard including old gates, statuary, pottery, unique iron pieces and so much more. Hours: Mon.-Sun., 9am-2pm. Contact: 843/958-0490 or 843/327-6282.

**Ella Walton Richardson Fine Art**, 58 Broad St., Charleston. **Through July 5** - "The Fabric of Life," featuring works by Kevin Chadwick. Chadwick's paintings are a tapestry of color, harmony and composition. They leave the viewer seeking intimacy with the art, just as we all seek closeness with those in our family and our circle. The audience is often left feeling a spiritual connection to the paintings as our humanity has been captured on his canvases. **Ongoing** - Founded in 2001, this internationally acclaimed fine art gallery is located in the historic French Quarter district in Charleston. Richardson represents American, Dutch, and Russian-born artists of the contemporary Impressionist, Realist, and Abstract styles. Sculpture by the award-winning Marianne Houtkamp and photography by Richardson also fill the elegant and inviting space. In addition, the gallery is available as a scenic event venue. Hours:

continued on Page 28

# SC Commercial Galleries

continued from Page 27

Mon.-Sat., 10am- 5pm. Contact: 843/722-3660 or e-mail to ([info@ellarichardson.com](mailto:info@ellarichardson.com)).

**Galerie on Broad**, 29 Broad Street, Charleston. **Ongoing** - The gallery is dedicated to bringing national and international artists to the art scene. Art collectors from all over find their way into the cozy and quaint atmosphere of Historic Gallery Row. Galerie on Broad features impressionistic landscapes and figurative works by nationally and internationally known artists such as Calvin Liang, Camille Przewodek, Lori Putnam, Dee Beard Dean, Richard Oversmith, Kate Mullin, Katie Dobson Cundiff, James Richards, Giner Bueno, Marc Esteve, and John Michael Carter. Hours: Mon.-Sat., 11am-5pm. Contact: 843/410-6332 or at ([www.galerieon-broad.com](http://www.galerieon-broad.com)).

**Gaye Sanders Fisher Gallery**, 124 Church St., Charleston. **Ongoing** - Featuring original oil and watercolor paintings by Gaye Sanders Fisher. Hours: Mon.-Sat., 10am-5pm; Sun. 1-5pm. Contact: 843/958-0010 or at ([www.gayesandersfisher.com](http://www.gayesandersfisher.com)).

**Gordon Wheeler Gallery**, 180 East Bay Street, Charleston. **Ongoing** - Original paintings and limited edition prints of golf, lowcountry landscapes and Charleston scenes by Gordon Wheeler. Hours: Mon.-Sat., 10am-6pm; Sun. 11am-4pm. Contact: 843/722-2546.

**Grand Bohemian Gallery, Grand Bohemian Hotel Charleston**, 55 Wentworth Street, Charleston. **Ongoing** - The collections at the Grand Bohemian Gallery are comprised of internationally and locally renowned artists. Exclusive to the Grand Bohemian Galleries are internationally-acclaimed artists Stefano Cecchini – famed Italian artist best known for his depictions of wildlife - and French Colorist Expressionist artist Jean Claude Roy. Other featured artists include Ali Launer, Amber Higgins, Donna Dowless, Elizabeth Nelson, Gartner & Blade, James Kitchens, Jerry McKellar, Kathleen Elliot, Mitch Kolbe, Oris, Susan Gott, Peter Keil, Philippe Guillerm, Stefan Horik, Thomas Arvid, and John Duckworth. Hours: Mon.-Thur., 10am-7pm, Fri. & Sat., 10am-8pm, and Sun., 10am-5pm. Contact: 843/724-4130 or at ([www.grandbohemiangallery.com](http://www.grandbohemiangallery.com)).

**Hagan Fine Art Gallery & Studio, LLC**, 177 King Street, Charleston. **Ongoing** - This is the working studio of Charleston artist Karen Hewitt Hagan and represents over 35 well-known, award-winning impressionistic and abstract artists from the United States, Italy, Ireland, India, Spain, France, Russia, Germany, and Ukraine. Established in 2010, HFA brings to Charleston a variety of original oil, acrylic and mixed media works. Join us at our First Friday receptions and meet some of the finest local, regional, national, and international artists working today. Hours: Mon.-Sat., 10am-5pm & Sun. noon-5pm. Contact: 843/901-8124, e-mail to ([info@haganfineart.com](mailto:info@haganfineart.com)) or at ([www.HaganFineArt.com](http://www.HaganFineArt.com)).

**Helena Fox Fine Art**, 106-A Church Street, Charleston. **Ongoing** - Helena Fox Fine Art specializes in fine contemporary, American representational art. Proudly representing goldsmith and jeweler, Sarah Amos, original paintings by Kenn Backhaus, John Cosby, Julyan Davis, Terry DeLapp, Donald Demers, Kathleen Dunphy, Mary Erickson, West Fraser, Kaminer Haislip, Betsy Havens, Jeffrey T. Larson, Joseph McGurl, Billyo O'Donnell, Joe Paquet, Jessie Peterson Tarazi, Scott Prior, Seth Tane and bronze sculptures by Kent Ullberg. Hours: Mon.-Sat., 11am-5pm or by appt. Contact: 843/723-0073, e-mail at ([gallery@helenafoxfineart.com](mailto:gallery@helenafoxfineart.com)) or at ([www.helenafoxfineart.com](http://www.helenafoxfineart.com)).

**Horton Hayes Fine Art**, 30 State Street, Charleston. **Ongoing** - Featuring marshscapes and Lowcountry images of shrimpers, crabbers, clambers, and oyster harvesters in oils and acrylics by Mark Horton. Also works by Nancy Hoerter, Shannon Runquist, Rhett Thurman, and Chris Groves. Hours: Mon.-Sat., 10:30am-5:30pm; 2nd Sun. of each month, 12:30-5pm & by appt. Contact: 843/958-0014 or at ([www.hortonhayes.com](http://www.hortonhayes.com)).

**Imaging Arts Gallery**, 175 King Street, between Clifford and Queen, Charleston. **Ongoing** - A unique showcase of photography including LeCroy's vastly enlarged leaves, plants, and flowers - a culmination of photography and technology, as they reveal detail and color that is beyond the reach of the unaided eye. The fine art photography contains a selection of cityscapes, black and whites, international architecture, and others. Unique framed pieces that combine 19th century daguerreotypes,

ambrotypes, and tintypes with enlarged images will delight history enthusiasts. LeCroy's photographs are additionally on exhibit at the New York Hall of Science, New York. Hours: Mon.-Sat., 10am-6pm & Sun., 2-5pm. Contact: 843/577-7501 or at ([www.imagingarts.com](http://www.imagingarts.com)).

**Indigo Fine Art Gallery**, 102 Church St., Charleston. **Ongoing** - Featuring artwork by Paula Lonneman and Judith Perry, along with handblown glass seashells, raku pots and the work of special guest artists throughout the year. Stop by and see works-in-progress as well, since the artist/owners are always there & probably painting! Hours: Mon.-Sat., 10am-5pm. Contact: 843-805-9696 or at ([www.IndigoFineArtGallery.com](http://www.IndigoFineArtGallery.com)).

**Julia Santen Gallery**, 188 King Street, Charleston. **Ongoing** - Offering original vintage poster art, encompassing the Belle Epoque, Art Nouveau, Art Deco and Contemporary eras. Hours: open mostly, closed sometimes and by appt. Contact: 843/534-0758 or at ([www.juliasantengallery.com](http://www.juliasantengallery.com)).

**Lambert Gallery**, 749 Willow Lake Road, Charleston. **Ongoing** - Featuring the gallery and studio space for Hilarie Lambert. Hours: call, by appt. Contact: 843/822-1707 or at ([www.hlambert.com](http://www.hlambert.com)).

**Laura Liberatore Szweda Studio**, Kiawah Island. **Ongoing** - Featuring contemporary fine art paintings. Hours: by appointment only. Contact: 843/768-4795.

**Lowcountry Artists Gallery**, 148 E. Bay St., Charleston. **Ongoing** - Featuring works by Norma Morris Ballentine, Helen K. Beacham, Marty Biernbaum, Fer Caggiano, Laura Cody, Lynne N. Hardwick, Rana Jordahl, Rebecca Leonard and Sandra Roper along with 25 additional guest artists. Hours: Mon.-Sat., 10:30am-6pm & Sun., 1-5. Contact: 843/577-9295 or at ([www.lowcountryartists.com](http://www.lowcountryartists.com)).

**Martin Gallery**, 18 Broad Street, ground floor of the Peeople's Building, corner of Broad and State Streets, Charleston. **Ongoing** - Featuring paintings by Mitch Billis, Kathleen Billis, Italian master Imero Gobbato, William Crosby, Christopher Schink, Jennifer Spencer, Jared Clackner, and Gilles Charest; sculpture by Leo Osborne, Claire McArdle, and James R. Pyne; and photography by Michael Kahn. Also, offering select jewelry and glass art by America's best artisans, featuring custom designs by acclaimed master goldsmith Glade Sarbach Davis. Hours: Mon.-Sat., 10am-6pm; Sun., 1-5pm & by appt. Contact: 843/723-7378 or at ([www.martingallerycharleston.com](http://www.martingallerycharleston.com)).

**Mary Martin Gallery**, 103 Broad Street, Charleston. **Ongoing** - Mary Martin Gallery has always specialized in representing top contemporary artists, and has also identified and mentored little-known artists to national recognition. MMG is the perfect venue for artists who represent a variety of styles and techniques. Some of the most notable artists of museum quality are Jean-Claude Gaugy, Martin Eichinger, Andre Kohn, Vadim Klevenskiy, Tatyana Klevenskiy, Richard Johnson, Alvar, Pujol, Pietro Piccoli, Baques, Mario, Monica Meuneir, Larry Osso, Mark Yale Harris, Philippe Guillerm, Richard Riverin, Judy Fuller, Graciela Rodo Boulanger, Ann Dettmer, Sangita Phadke, R. John Ichter, John Gregory, and others. Hours: Mon.-Sat., 10am-5:30pm and Sun., noon-5pm. Contact: 843-723-0303 or at ([www.marymartinart.com](http://www.marymartinart.com)).

**Meyer Vogl Gallery**, 122 Meeting Street, Charleston. **Ongoing** - Permanently featuring oil paintings by distinguished artists Laurie Meyer and Marissa Vogl, we also exhibit works by local and nationally recognized guest artists. These artists are diverse and unique, ranging from emerging to established contemporary masters; the unifying element is that they excite us. By exhibiting artwork for which we feel an emotional connection, we hope to engage the senses of art lovers and introduce collectors to exhilarating new works. Hours: Mon.-Sat., 11am-6pm & Sun., noon-4pm. Contact: 843/452-2670 or at ([www.meyervogl.com](http://www.meyervogl.com)).

**Michael Parks Gallery**, 35 Broad Street, Charleston. **Ongoing** - Featuring fine art photography by Michael Parks and a variety of fine artworks by selected artists. Hours: Tue.-Sat., 10am-5pm. Contact: 803/348-3202 or e-mail to ([michaelparksgallery@gmail.com](mailto:michaelparksgallery@gmail.com)).

**Miller Gallery**, 149 1/2 East Bay Street, Charleston. **Ongoing** - Miller Gallery brings together local and international contemporary creators. Fine art painters, sculptors, and artisans are

highlighted in our 1500 square foot Charleston gallery. Featuring works by Charlotte Filbert, Benjamin Rollins Caldwell, Dixie Purvis, Miles Purvis, Naked Eyes, Jo Hay, Amanda Krantz, Suite 33, Hamilton Woodworks, Kate Hooray Osmond, JP Shepard, and more! Hours: Mon.-Thur., 10am-5pm; Fri.-Sat., 10am-8pm & Sun. 11am-5pm. Contact: 843/764-9281 or at ([www.millergallerychas.com](http://www.millergallerychas.com)).

**Mitchell Hill Gallery**, 438 King Street, located next to Hall's Chop House just down from the Visitor's Center, Charleston. **Ongoing** - What started as a pop-up for art for charity has evolved into one of Charleston's premier galleries Mitchell Hill features the innovative artwork of over twenty regional artists. Hours: Mon.-Wed., 10am-6pm; Thur.-Sat., 10am-9pm; & Sun., noon-5pm. Contact: 843/564-0034 or at ([www.mitchellhillnc.com](http://www.mitchellhillnc.com)).

**Neema Fine Art Gallery**, 3 Broad St., Ste. 100, Charleston. **Ongoing** - South Carolina's newest art gallery featuring original works of art by both established and standout emerging African-American artists who are from or who currently reside in South Carolina. Gallery owner, curator and gallery director is Meisha Johnson. Hours: Tue.-Sat., 10:30am-6:30pm or by appt. Contact: 843/353-8079 or at ([www.neemagallery.com](http://www.neemagallery.com)).

**One of a Kind Art & Fine Craft Gallery**, 74 N. Market Street, Charleston. **Ongoing** - Featuring unique arts and crafts from over 400 American artists, including many local artisans. Hours: Sun.-Thur., 10am-10pm & Fri.&Sat, 10-11pm. Contact: 843/534-1774.

**Paul Silva Gallery**, 188 Meeting Street, Charleston. **Ongoing** - The art and musings of Paul Silva. All mediums from oils and acrylics to mixed media digital art. Hours: Mon.-Sun., 9:30am-6pm. Contact: 843/849-0031 or at ([www.paulsilvaart.com](http://www.paulsilvaart.com)).

**Peabody Watercolors Gallery**, 102 Church Street, Charleston. **Ongoing** - Featuring works by Frank Peabody III (b. 1934) a 1956 graduate of Princeton University who spent most of his life as a busy executive in the professional services industry in Louisville, KY, and later in New York. His talent as an artist did not emerge until after his retirement. Since then, he has aggressively studied and painted locally throughout Vermont, South Carolina, and in a wide range of locations from Burma to Corsica to Venice, throughout Italy, Spain, the South Pacific, and many places in between. Hours: call about hours. Contact: 843/577-5500 or at ([www.peabodywatercolors.com](http://www.peabodywatercolors.com)).

**Principle Gallery: Charleston**, 125 Meeting Street, Charleston. **Ongoing** - The gallery finds joy in sharing museum-quality works from established American and international artists within the realm of Contemporary and Classical Realism. In its inaugural year, the gallery invites you into its light-filled space for monthly shows featuring fresh, exciting work from the multi-faceted and diverse Principle Family of Artists, along with national invitational shows, and curated events. Hours: Mon.-Tue., 10am-3pm; Wed.-Sat., 10am-6pm; & Sun., 11am-4pm. Contact: 843/727-4500 or at ([www.principlegallery.com](http://www.principlegallery.com)).

**Reinert Contemporary Fine Art**, 202 King Street, Charleston. **Ongoing** - Featuring fine contemporary works and artisan jewelry. Hours: daily from 9am-5pm. Contact: call 843/694.2445 or at ([www.rickreinert.com](http://www.rickreinert.com)).

**Reinert Fine Art Gallery**, 179 King Street, Charleston. **Ongoing** - Reinert Fine Art showcases the contemporary impressionist works in oil by Rick Reinert and more than 40 other artists offering their unique and diverse styles. Hours: daily from 9am-5pm. Contact: call 843/694.2445 or at ([www.rickreinert.com](http://www.rickreinert.com)).

**Revealed Art Gallery**, 119-A Church Street, Charleston. **Ongoing** - Revealed is a contemporary art gallery in Charleston, SC. Located in the French Quarter, it features a vibrant compilation of artists that vary in style and medium. Revealed's collection offers a range of creative gems for both locals and visitors to discover. All are welcome and encouraged to explore this new and unique space. Hours: Mon.-Sat., 11am-5pm & Sun. noon-4pm. Contact: 843.872.5606 or at ([www.revealedgallery.com](http://www.revealedgallery.com)).

**Rhett Thurman Studio**, 241 King St., Charleston. **Ongoing** - Featuring original works by Rhett Thurman in conjunction with The Sylvan Gallery. Hours: by appt. only. Contact: 843/577-6066 or at ([www.rhettthurmanstudio.com](http://www.rhettthurmanstudio.com)).

**Robert Lange Studios**, 2 Queen St., Charleston. **Ongoing** - Featuring works by Ali Cavanaugh, Megan Aline, Robert Lange, Nathan Durfee, Kerry Brooks, Jessica Dunegan, Fred Jamar, Michael Moran, Amy Lind, Adam Hall, Joshua Flint, Sean Clancy, and JB Boyd. Hours: Mon.-Sun., 11am-7pm. Contact: 843/805-8052 or at ([www.robertlangestudios.com](http://www.robertlangestudios.com)).

**Stewart Fine Art**, 12 State Street, Charleston. **Ongoing** - Featuring works by Sue Stewart, Charles DuPre DeAntonio, Robert Isley, Margaret Dyer, Fran Moeller Gatins, and James Wellington Taylor, Jr. Hours: Tue.-Sat., 11am-5:30pm. Contact: 843/853-7100 or at ([www.suestewartfineart.com](http://www.suestewartfineart.com)).

**Srebnick Gallery**, 195 1/2 King Street, Charleston. **Ongoing** - Featuring paintings, pastels and drawings by C. Katriel Srebnik and guest artists. Hours: call for hours. Contact: 843-580-8488 or at ([www.sregallery.com](http://www.sregallery.com)).

**Studio 151 Fine Art Gallery**, 175 Church St., just south of the corner of Market and Church St., Charleston. **Ongoing** - Featuring original art in traditional, realism, wildlife, impressionism collage, and abstracts in a variety of mediums, including photography and hand crafted jewelry. Offering the works of Colleen Wiessmann, Rosie Phillips, Shelby Parbel, Bob Graham, Amelia Whaley, Dixie Dugan, Nancy Davidson, Sandra Scott, Jennifer Koach, Michel McNinch, Amelia Rose Smith, Lissa Block, Debra Paysinger, Charles Moore, Roger Tatum, Daryl Knox, Gina Brown and Madison Latimer. We also participate in Charleston's historic French Quarter art walks every March, May, October and December. Hours: Mon.-Thur., 10am-6pm, Fri. & Sat., 10am-8pm; and Sun., 11am-5pm. Contact: 843/579-9725 or at ([www.studio151finearts.com](http://www.studio151finearts.com)).

**Tara Vis Gallery**, 218 C King Street, Charleston. **Ongoing** - At Tara Vis Gallery, you will discover photographic journeys, what brought each of us to this place in the photography field, and why their prowess in these endeavors places them at the top of the list in this field. I want Tara Vis Gallery to be a place where you can lose yourself in the images and stories, a respite from the mundane, taking you places that many people on this earth will never have the opportunity to experience. Featuring work by Patrick Kelly, Ben Reed, Brian Biemann, Tom Whitfield, and Sorin Onisor. Hours: Thur.-Sun., 10am-6pm. Contact: 843/577-0253.

**The Art MECCA of Charleston**, 427 King Street, Charleston. **Ongoing** - The most eclectic art gallery in Charleston. Displaying a wide array of local talent, there is a lot to see and little something for everyone!. Hours: Mon.-Sat., 10am-6pm & Sun., 11am-5:30pm. Contact: 843/577-0603 or at ([www.artmeccaofcharleston.com](http://www.artmeccaofcharleston.com)).

**The Audubon Gallery**, 190 King St., Charleston. **Ongoing** - "Charleston's only gallery for the Natural History and sporting art enthusiast!" Locally owned, the gallery specializes in the golden age of natural history (1700-1900), emphasizing John James Audubon, one of Charleston's most highly regarded artist. Here, you will find a tour-de-force of Audubon's "Birds of America" as well as other highly acclaimed natural history art. A sportman's paradise with a large selection of antique wildfowl decoys, collectibles, nostalgic paintings, prints of days afield and favorite hunting dogs. We offer museum-quality framing and conservation services for works of art on paper to protect and present your most treasured pieces. Hours: Mon.-Sat., 10am-5pm or by appt. Contact: 843/853-1100 or at ([www.audubonart.com](http://www.audubonart.com)).

**The Brizard Studio**, one King Street, Suite 404, Charleston. **Ongoing** - Original fine oil paintings by Robin Brizard, award-winning impressionist artist. Hours: by appt. only, call 843/577-0964.

**The Charleston Renaissance Gallery**, 103 Church Street, at St. Michael's Alley, Charleston. **Ongoing** - Showcasing nineteenth century oil paintings, works on paper and sculpture of the American South. Hours: Mon.-Sat., 10am-5pm. Contact: 843/723-0025 or at ([www.fineartssouth.com](http://www.fineartssouth.com)).

**The George Gallery**, 54 Broad Street, Charleston. **Ongoing** - The George Gallery represents contemporary American artists including Frank Phillips, Salter Scharstein, Tom Stanley, Allison Gildersleeve, Alan Jackson, Heather Jones, Catherine Booker Jones, Paul Yanko, Justin Giunta, Lori Glavin, Catherine Erb, Betsy Brackin, Vicki Sher, Amanda Norman and Alan Taylor Jeffries. A selection from the estates of William Halsey and Otto Neumann are also available through the gallery. In addition to sales, we offer consultation services for commercial and residential projects. We are here to make your art collecting experience simple and enjoyable. Hours: Tue.-Fri., 10am-5pm & Sat., 11am-5pm. Contact: 843/579-7328 or at ([www.georgegalleryart.com](http://www.georgegalleryart.com)).

**The John Carroll Doyle Art Gallery**, 125 Church St., Charleston. **Ongoing** - Featuring works by the late John Carroll Doyle and Margaret Petterson. Hours: Tue.-Sat., 10am-5pm. Contact: 843/577-7344 or at ([www.johnndoyle.com](http://www.johnndoyle.com)).

continued on Page 29

# SC Commercial Galleries

continued from Page 28

**The Space**, 2143 Heriot Street, Studio F, just past Carter's Storage, Charleston. **Ongoing** - The Space is a newly renovated art venue with private studio rental, a public gallery and photography studio. The Space hosts Camera Works Cafe, art exhibitions, and special events. Hours: Mon.-Fri., 10am-4pm. Contact: call Mark Stetler at 212/495-9807.

**The Sportsman's Gallery**, 165 King Street, Charleston. **Ongoing** - Featuring one of the largest, most diverse collections of contemporary sporting and wildlife art found today and once having viewed it, we are confident you will concur. Hours: Mon.-Fri., 10:30am-5:30pm, Sat., 11am-5pm or by appt. Contact: 843/727-1224 or at ([www.sportsmansgallery.com](http://www.sportsmansgallery.com)).

**The Wells Gallery at The Sanctuary**, at The Sanctuary on Kiawah Island, about 30 minutes from Charleston, in Kiawah's newest and most luxurious resort. **Ongoing** - Featuring a selection of paintings, jewelry and sculptures of some of the Lowcountry's finest artists, Betty Anglin Smith, Shannon Smith, Jennifer Smith Rogers, George Pate, Glenn Harrington, Gary Gowans, Karen Larson Turner, Kim English, Felice Killian, Grainger McKoy and Darrell Davis. Hours: Mon.-Sat., 10am-8pm & Sun., 10am-6pm. Contact: 843/576-1290 or at ([www.wellsgallery.com](http://www.wellsgallery.com)).

**Trager Contemporary**, 577 King Street, Charleston. **Ongoing** - is dedicated to presenting distinctive local, national, and international emerging and mid-career artists working in traditional, nontraditional, and mixed media, from painting and sculpture to installations and works on paper. Not only are we focused on showcasing and cultivating the work and careers of our artists, but we also believe in supporting the practical components of art for creators, enthusiasts, and collectors through gallery talks, workshops and events, and a speaker series. We aim to build a diverse community of people who want to engage with art, broaden the dialogue about culture and contemporary art, and provide a gathering space where all are welcome. Hours: Tue.-Sat., 11am-7pm & Sun., noon-5pm. Contact: 843.882.5464 or at ([www.tragercontemporary.com](http://www.tragercontemporary.com)).

**ALTERNATE ART SPACES** - Charleston **Avondale Therapy**, 815 Savannah Highway, Suite 101, Charleston. **Ongoing** - This space is an ideal location for contemporary art with its concrete floors, high white walls, and dramatic lighting, one has the sense of an New York City gallery verses the hidden gem of West Ashley. Hours: M-F by appt. Contact: 843/870-0278.

**Uncork Charleston**, Charleston's newest wine bar, 476 King Street, Charleston. **Ongoing** - Featuring works by Robert Maniscalco. Hours: Wed.-Fri., 5pm - till & Sat.-Sun., 1pm-till. Contact: 854/222-3939 or e-mail to ([info@uncorkcharleston.com](mailto:info@uncorkcharleston.com)).

## Chesterfield

**Douglas Gallery**, 144 Main St, Chesterfield. **Ongoing** - Featuring the works of Jonathan Douglas. Fine art oil and watercolor paintings primarily focused on local scenery painted plein aire and in studio. Hours: open by appt. only. Contact: e-mail at ([144main@gmail.com](mailto:144main@gmail.com)) or at ([www.douglasgallery.org](http://www.douglasgallery.org)).

## Columbia Area

**Alicia Leeke Fine Art Studio**, 3821 Edinburg Rd., Columbia. **Ongoing** - Featuring original acrylic cityscapes, abstracts, monotypes, and drawings on canvas and fiber. Giclee's on canvas and paper also available. Hours: by appt. only. Contact: 803/429-5456 or at ([www.alicialeeke.com](http://www.alicialeeke.com)).

**ArtCan Studio & Gallery**, 108 Beaufort Street, Chapin. **Ongoing** - Featuring original paintings, handpainted furnishing, and limited and open edition lithographs by Judy Bolton Jarrett. Hours: Thur. & Fri., noon-5:30pm; Sat., noon-4pm or by appt.(call before coming). Contact: 803/345-6588 or at ([www.judyjarrettgallery.com](http://www.judyjarrettgallery.com)).

**ART + CAYCE Gallery**, 1329 State St., opposite Brookland Cayce High School, Cayce. **Ongoing** - Our gallery hosts local artists from South Carolina showing works in various media. Every show is different and unique and displays work from abstract painting to mixed media assemblages. Currently we are displaying sculpture by Robin Jones and mixed media assemblage/painting by Andrew Norton Webber. One can expect to visit the gallery during the week and experience a calm atmosphere with engaging pieces. Hours: Mon.-Thur., 1-4pm; Sat., 1-4pm & by appt. Contact: 803/765-0838

or at (<http://artpluscayce.blogspot.com/>).

**Artsy Fartsy Art Gallery and Coffee Bar**, 906 Knox Abbott Drive, Cayce. **Ongoing** - Featuring art by local artists and cafe and wine bar. We also have MIND GRAVY which is our poetry night every wed 8-10pm. Hours: Wed.-Sat., 7pm-2am. Contact: 803/7084731 or e-mail at ([Ladyartnsoul@gmail.com](mailto:Ladyartnsoul@gmail.com)).

**Bella Vista Art & Framing**, 705 Gervais St., downstairs of City Market Antiques, Columbia. **Ongoing** - Featuring original works of art of varied national artists, regional artists, vintage art, antiquarian engravings and etchings, original photography. Also a Mort Kunstler dealer and large selection of SC artists, giclees, and limited edition prints. And, offering a full service custom framing shop featuring professional, quality framing at below industry prices. Hours: Tue.-Sat., 10am-5:30pm. Contact: 803/765-0808 or e-mail at ([bellavistaart@bellsouth.net](mailto:bellavistaart@bellsouth.net)).

**Blue Sky Gallery**, Arcade Mall, 1332 Main Streetm Columbia. **Ongoing** - Featuring works by Blue Sky. Hours: Contact for hours or by chance. Contact: e-mail to ([blueskygallery@gmail.com](mailto:blueskygallery@gmail.com)).

**Carol Saunders Gallery**, 922 Gervais St., Columbia. **Ongoing** - Featuring fine art objects and works by local artists, including Mana Hewitt, Stephen Chesley, Carol Pittman, Mike Williams, Laura Spong, Heidi Darr-Hope, Judy Hubbard, Jeri Burdick, Clay Burnett, and Eddie Bryan. Hours: M-F, 10am-5:30pm; Sat., 11am-5pm. Contact: 803/256-3046.



Work by Patton Blackwell

**City Art**, 1224 Lincoln Street, Columbia. **Through Sept. 30** - "Four Decades of Patton Blackwell," featuring an exhibit of paintings by Patton Blackwell. Blackwell's work is deeply rooted in her experience of her surroundings, and her desire to translate this experience to the canvas. Blackwell captures the essence of atmosphere and landscape in her use of color, action, and brush stroke. Infused with beauty and passion, Blackwell's paintings embody both the tangible and the intangible. From the lush green rolling fields and dense foliage of Camden, South Carolina, where her home and studio are located, to the streets of Rio de Janeiro during Carnival, to time spent on the Aegean Sea, Blackwell creates mosaics of swirling paint that radiate light and power, reflecting moments and spaces in time that are both active and meditative, universal and timeless. Referencing the works of such artists as Willem de Kooning, and Wassily Kandinsky, Blackwell's paintings recall the physicality and emotion of de Kooning's animated brushwork while evoking the spiritual resonance of Kandinsky's later work. **Ongoing** - Featuring works by Jane Aldridge, Jim Arendt, Randolph New Armstrong, Penny Baskin, Jo Dean Bauknight, Robbie Bell, Kimberly Betchman, Tarleton Blackwell, Angela Bradburn, Betty Bramlett, Joe Byrne, Carolita Cantrell, Kathy Casey, Anne Cunningham, Bob Doster, Gerard Erley, Claire Farrell, Amy Fichter, Tim Floyd, Michael Fowler, Teri Goddard, Harriet Goode, Vanessa Grubbs, Randy Hanna, Shelley Hehenberger, Mana Hewitt, David Kessler, Jan Kransberger, Robert Lyon, Rena MacQueen, Doug McAbee, Fred McElveen, Esther Melton, Max Miller, Lee A. Monts, Marge Loudon Moody, Blake Morgan, Bruce Nellsmith, Heather Noe, Susan Nuttall, Patrick Parise, Ann Hightower-Patterson, Leslie Pierce, Carol Pittman, Sylvia Ady-Potts, Alex Powers, Brian Rego, May Reisz, Tom Risser, Peggy Rivers, Cindy Saad, Sara Schneckloth, Ed Shmunes, Wanda Steppe, Nancy Thompson, Teri Tynes, Yisha Wang, Wendyth Wells, Sam Wilkins, Rod Wimer, and Katarina Zaric. This represents a rare opportunity to view a very wide range of acclaimed SC artists at one time. City Art features three distinct gallery spaces. A complete fine artists supply store is located on the lower level. Fine custom designer framing is available at City Art. In addition the Gallery is often host to a variety of events hosted by rental clients. City Art is a wonderful space to enjoy and purchase

original art, art supplies, fine framing, take art classes and have wedding receptions, etc. Hours: Mon.-Thur., 11am-4pm; Fri., 11am-3pm; and Sat., 11am-3pm. Contact: 803/252-3613 or at ([www.cityartonline.com](http://www.cityartonline.com)).

**Finleaf Gallery**, 2323 Devine Street, Columbia. **Ongoing** - Featuring original artwork by local and regional artists, whose work has been hand-selected for display in our gallery. Hours: Tue.-Fri., 10am-5:30pm & Sat., 11am-3pm. Contact: 803/254-8327 or at ([www.finleaf.com](http://www.finleaf.com)).

**Fontenay Fine Art, Antiques and Oriental Rugs**, 2716 Devine St., Columbia. **Ongoing** - Featuring antique and contemporary fine art in our gallery of fine rugs and antiques. We now offer full-service framing. Hours: Tue.-Fri., noon-5pm & Sat., 10am-6pm. Contact: 803/254-1352 or at ([www.fontenayondevine.blogspot.com](http://www.fontenayondevine.blogspot.com)).

**Frameland**, 619 Harden St., (Five Points, next to Grouchos Deli), Columbia. **Ongoing** - Featuring local art in Five Points, close to downtown. USC and college art, diploma frames, Columbia and vintage SC prints. Hours: Mon.-Fri., 10am-5:30pm & Sat., 10am-3:30pm. Contact: 803/771-4451.

**Havens Framemakers and Gallery**, 1616 Gervais St., Columbia. **Ongoing** - Exhibiting paintings by local artists: Jamie Blackburn, Diane Gilbert, Betsy Havens, Rob Shaw, Steven Whetstone, James E. Calk and others. Featuring an extensive collection of handcarved museum quality frames. Art and frame restoration. Hours: Mon.-Fri., 9:30am-6pm; Sat., 10am-5pm. Contact: 803/256-1616 or at ([www.havensframemakersandgallery.com](http://www.havensframemakersandgallery.com)).

**HoFP**, 2828 Devine Street, Columbia. **Ongoing** - Featuring original works of art from around the world and around the corner. Hours: Mon.-Fri., 9am-5:30pm; Sat., 10am-5pm, & by appt. Contact: 803/799-7405 or at ([www.hofpgallery.com](http://www.hofpgallery.com)).

**if ART Gallery**, 1221 - 1223 Lincoln St., Columbia. **Ongoing** - Featuring works by Roland Albert, Carl Blair, Michael Brodeur, Michaela Pilar Brown, Beverly Buchanan, Ashlynn Browning, James Busby, Michael Cassidy, Steven Chapp, Stephen Chesley, Diane Kilgore Condon, Jeff Donovan, Mark Flowers, Mary Gilkerson, Klaus Hartmann, Leslie Hinton, Sjaak Korsten, Peter Lenzo, Reiner Mahrlein, Sam Middleton, Jaime Misenheimer, Philip Morsberger, Dorothy Netherland, Marcelo Novo, Jay Owens, Hannes Postma, Anna Redwine, Paul Reed, Edward Rice, Silvia Rudolf, Kees Salentijn, Laura Spong, Tom Stanley, Leo Twiggs, Katie Walker, and David Yaghjian. Hours: Mon.-Fri., 11am-7pm and Sat., 11am-5pm. Contact: 803/238-2351 or e-mail at ([wroefes@sc.rr.com](mailto:wroefes@sc.rr.com)).

**John Miranda's South Carolina Artists Gallery**, Dutch Square Mall, next to Belk, 421 Bush River Rd., Columbia. **Ongoing** - Featuring pastel portraits, pastel paintings and prints by John Miranda, as well as other works by SC artists. **Also** - Featuring a large selection of works by Erica Hoyt, including Charleston prints, colleges of South Carolina and numbered reproduction prints. Hours: Mon.-Sat., 10am -9pm & Sun. 12:30pm-6pm. Contact: 803/750-6750.

**LAC Gallery**, 121 A East Main St. (entrance on Maiden Lane) Lexington. **Ongoing** - Showcasing original, collectible works of art by: transcendent artist Abstract Alexandra, mixed-media artist C.J. Martin-Marchese; landscape painter Susan Johnson; pop-surrealist painter Jason Freeman and exclusive jewelry by Eshle Designs. LAC also hosts monthly events featuring guest artists, authors, poets, musicians, dancers and more. Hours: Thur., 1-7pm, Fri., 1-8pm and Sat. 11am-2pm. Contact: call 803/351-3333 or at (<https://www.facebook.com/LACGallery/>).

**Lewis & Clark Gallery**, 1001 Huger Street, behind One Eared Cow Glass, Columbia. **Ongoing** - Featuring work by Clark Ellefson and other contemporary artists. Hours: Mon.-Fri., 9am-6pm; Sat., 9am-3pm & by appt. Contact: 803/765-2405 or at ([www.lewisandclarklamps.com](http://www.lewisandclarklamps.com)).

**Michael Story Studio/Gallery**, 116 Brook Trout Ct., Lexington. **Ongoing** - Featuring traditional landscapes in oil & pastel by Michael Story. Giclee & reproduction prints. Hours by appt. only. Contact: 803/356-4268 or at ([www.michaelstory.com](http://www.michaelstory.com)).

**Mouse House, Inc/Susan Lenz Studio**, 2123 Park St. (historic Elmwood Park), Columbia. **Ongoing** - Featuring the working studio, original fibers, and mixed-media artwork by Susan Lenz. After 14 years at Vista Studios, Susan will now be working at Mouse House. Also offering custom picture framing as well as a wide selection of antiquarian prints and bev-

eled mirrors. Hours: Mon.-Fri., 9:30am-5pm & most Sat., 10am-2 pm. Contact: 803/254-0842; at ([www.susanlenz.com](http://www.susanlenz.com)); or ([www.mousehouseinc.blogspot.com](http://www.mousehouseinc.blogspot.com)).

**Noble's Fine Art Gallery**, 3300 Forest Drive, Columbia. **Ongoing** - Featuring African-American art, originals, giclees, serigraphs, and lithographs. Portrait artist available. Artists featured include: Jim Wider, Tyrone Geter, John W. Jones, Alice Simmons Bing, Keith Tolen, Lori Starnes, and Carl Crawford. Also high quality African sculptures and handmade baskets. Hours: Tue.-Fri., 11am-6pm; & Sat., 10:30am-5pm. Contact: 803-790-5892 or e-mail at ([Cnoble3300@netzero.net](mailto:Cnoble3300@netzero.net)).

**Noelle Brault Fine Art**, 2305 Park Street, (historic Elmwood Park) Columbia. **Ongoing** - Noelle Brault is an impressionist artist who utilizes a unique blending of vibrant colors to capture the beautiful light and shadow found in South Carolina's Lowcountry and her native home of Columbia. Hours: by appt. only. Contact: 803/254-3284 or at (<https://www.noellebrault.com>).

**One Eared Cow Glass Gallery & Studio**, 1001 Huger St., Columbia. **Ongoing** - Handblown glass by Tom Lockart and crew, including perfume bottles, ornaments, vases, sculpture, bowls, and paperweights, in all price ranges. Hours: Mon.-Fri., 9am-5pm & Sat., 10am-4pm. Contact: 803/254-2444 or at ([www.oneearedcow.com](http://www.oneearedcow.com)).

**Over the Mantel Gallery**, 3142 Carlisle Street, Columbia. **Ongoing** - OTM Gallery opened in Columbia, South Carolina in 2013 and has since earned awards for "Best Columbia Metropolitan Art Gallery" (2018) and "Best Columbia Metropolitan Gallery for Local Art" (2019). OTM is owned by Julia Moore and operated by Julie Coffey. Its purpose is to offer original artwork to the community at affordable prices. OTM brokers approximately 50 extremely talented artists most of whom maintain residences in the southern states of the US. Hours: Tue.-Sat., 11am-5pm. Contact: 803/719-1713 or at (<https://overthemantel.com/>).

**Prompt Designs Art Gallery**, 3041 N. Main St., near where the train trussel crosses Main St., Columbia. **Ongoing** - Featuring original oils and giclees by Porter O'Brien Dodd. Hours: Mon.-Sat., 10am-6pm. Contact: 803/252-2927 or e-mail at ([promptdesigns@bellsouth.net](mailto:promptdesigns@bellsouth.net)).

**Rita Smith Gallery**, at Midtown At Forest Acres (formerly Richland Mall) across from Barnes & Noble, corner of Forest Drive and Beltline Blvd., Columbia. **Ongoing** - Featuring original watercolors, acrylics and oil paintings and collector prints by Rita Smith as well as paintings and photography by 7 other SC artists. Also a selection of pottery, stained glass, wood turnings, jewelry and other original crafts. Hours: Mon.-Sat. 10am-6pm & Sun. 12:30-6pm. Contact: 803/790- 0328.

**Rob Shaw Gallery and Framing**, 324 State Street, West Columbia. **Ongoing** - The gallery features palette knife paintings by Rob Shaw as well as rotating shows from local and national artists. I have included a calendar for upcoming artists and events on my website Hours: Mon.-Fri., 10am-6pm & Sat., 11am-4pm. Contact: 803/369-3159 or at ([www.robshawgallery.com](http://www.robshawgallery.com)).

**Southern Pottery**, 3105 Devine St., Columbia. **Ongoing** - Featuring pottery works by Ken Baskin, Donna Craven, Jeremy Davis, Kim Ellington, Bruce Gholson, Samantha Henneke, David Hooker, Rocky Lewycky, Peter Lenzo, Karen Newgard, Mark Peters, Ron Philbeck, Virginia Scotchie, Gay Smith, David Stempfle, Ben Truesdale and Mike Vatalaro. Hours: Tue.-Fri., 11am-6pm & Sat., 10am-6pm. Contact 803/251-3001 or at (<http://southern-pottery.com/>).

**Stormwater Studios**, (formaly known as Vista Studios) 413 Pendleton Street, behind One Eared Cow Glass Gallery & Studio and Lewis + Clark Gallery, Columbia. **Ongoing** - Resident artists include: Eileen Blyth, Stephen Chesley, Gerard Erley, Heidi Darr-Hope, Pat Gilmartin, Robert Kennedy, Sharon Licata, Michel McNinch, Kirkland Smith, and David Yaghjian. Hours: Wed.-Sat., 10am-5pm; Sun. 1-4pm or by appt. Contact: at ([www.StormwaterStudios.org](http://www.StormwaterStudios.org)).

**The Gallery at Nonnah's**, 923 Gervais Street (right across the street from our old place), Columbia. **Ongoing** - Featuring works by Edie Biddle, Jennifer Edwards, and Calli Gillis, in various media. Hours: Fri & Sat., 11:30am-midnight; Mon., 5-10pm; 5-11pm; and Tue.-Thur., 11:30am-11pm. Contact: 803/779-9599 or at ([www.nonnahs.com](http://www.nonnahs.com)).

**The Great Frame Up**, 252-M Harbison Blvd., Columbia. **Ongoing** - Original works by Edie Biddle and Suzanne Amodio. Variety of work by local and regional artists. Giclee and serigraph reproductions on paper and canvas from some

continued on Page 30

# SC Commercial Galleries

continued from Page 29

of the world's most collectible artists. Dealer for Somerset House Publishing, Gregory Editions / Washington Green Fine Art, Historical Art Prints and others. Specialists in custom framing. Hours: Mon.-Sat., 10am-7pm. Contact: 803/407-2156 or at ([www.columbiasc.thegreatframeup.com](http://www.columbiasc.thegreatframeup.com)).

**The Hive Studio and Gallery**, 3310 Harrison Rd., across from Zesto just off Forest Dr., near Richland Fashion Mall, Columbia. **Ongoing** - Featuring exuberant watercolors by Betty Rivers; soft and emotional mixed media by Martha M. T. Herman; spirited equestrian photography by Tina W. Brown; sculpture by Jessica Barnes Smith, Elizabeth M. Barnes and Darlene Doerr; ceramics by Sonya Wilkins and Janice Sczesy. Also, offering classes ages 5-adult in a variety of mediums. Hours: Tue.-Fri., 1pm-6pm and by appt. Contact: 803/467-4112 or at (<http://home.sc.rr.com/hivestudio/>).

**The Picture Place**, 4711-9 Forest Drive, next to CVS. Columbia. **Ongoing** - We have watercolors, oils, acrylics and handmade papers by artist, Alicia Leeke, Lyssa Harvey, Lisa Gibson, Rita Smith, Jim Finch, Jan Swanson, Kathryn VanAernum, Noel Brault, Nita Yancy and F.M. Steingers. Hours: Mon.-Fri., 10am-6pm and Sat., 10am-4pm. Contact: 803/782-6138.

**The TRAC Gallery & Studio**, 140 State Street, West Columbia. **Ongoing** - Founded in 2016, Twin Rabbit Artist Collective came together in response to a need for something better for artists and art lovers in Columbia, SC. The competition for outstanding artwork and teaching positions is fierce, and the TRAC is all about giving working artists a landing pad, a launching site to help further their professional careers as both artists and educators. We knew the best way to help local artists and our community was to create a place just for that purpose. We are local with a network of galleries across the United States, working to make a difference for artists, art lovers, and our community. Hours: Wed.-Fri., noon-7pm; Sat., noon-5pm & Sun., noon-4pm. Contact: 803/381-0498 or at ([www.thetracgalleries.com](http://www.thetracgalleries.com)).

**Village Artists**, Village at Sandhill, 631-8 Promenade Place, next door to Panera, off Two Notch and Clemson Rds., near I-20, Columbia. **Ongoing** - The gallery features the works of 28 local artists offering: workshops, monthly shows and exhibits. Hours: Mon.-Sat., 10am-9pm & Sun., noon-6pm. Contact: 803/699-8886.

**Vista Art & Frame**, 1752 Airport Blvd., Cayce. **Ongoing** - Featuring paintings of the South by Stephen O. Gunter. Hours: M.-Thur., 10am-6pm; Fri., 10am-4pm; & Sat., 10am-2pm. Contact: 803/794-7252 or at ([www.vistaart.com](http://www.vistaart.com)).

**Webb Rawls Galleries**, 5210 N. Trenholm Rd., (Forest Acres, behind First Citizens Bank) Columbia. **Ongoing** - Featuring fine art and picture framing since 1904. South Carolina's oldest family owned art and frame gallery. Local art, museum framing of fine art at lowest prices. Hours: Mon.-Fri., 10am-5:30pm & Sat., 10am-3:30pm. Contact: 803/787-2787 or at ([www.webbrawls galleries.com](http://www.webbrawls galleries.com)).

ALTERNATE ART SPACES - Columbia  
**Grapes and Gallery**, 1113 Taylor Street, across the street from Oliver's mission, Columbia. **Ongoing** - Serving craft beer, wine bar and painting studio. Hours: Wed.-Fri., 4-9:30pm & Sat., noon-9:30pm. Contact: 803/728-1278 or visit ([www.grapesandgallery.com](http://www.grapesandgallery.com)).

## Conway

**Conway Glass Center**, 708 12th Ave., historic Creel Oil building Conway. **Ongoing** - Featuring an open-air gallery and glass educational studio dedicated to raising the awareness of the visual arts in Conway and Horry County, SC. Hours: Tue.-Sat., 10am-4pm. Contact: 843/248-3558, or at ([www.conwayglass.com](http://www.conwayglass.com)).

## Denmark

**Jim Harrison Gallery**, One South Main Street, intersection of Main Street and Highway 78, Denmark. **Ongoing** - Featuring works by the late Jim Harrison including original paintings, limited edition prints and a variety of unlimited edition reproductions, bronzes, etchings and other collectible items from Harrison in his more than thirty-year career as an artist. Hours: Tue., Thur., & Fri., 11am-5pm and Wed. & Sat., 11am-3pm. Contact: 803/793-5796 or at ([www.jimharrison.com](http://www.jimharrison.com)).

## Edgefield

**Jane Bess Pottery LLC**, 206 Lynch St., just off of Main St., around the corner from Glass Images, Edgefield. **Ongoing** - Functional stoneware pottery by artist/owner, Jane Bess. Working pottery studio and retail shop featuring many one-of-a-kind items....wonderful entertaining pieces. Hours: Mon.-Fri., 10am-5pm; Sat., 10am-2pm; or by appt. Contact: 803/637-2434 or at ([www.janebesspottery.com](http://www.janebesspottery.com)).

## Edisto Island

**With These Hands Gallery**, 547 Highway 174, Edisto Island. **Ongoing** - The gallery offers a collection of unique handmade, one-of-a-kind, American craft. Representing over 150 artists, you will find: kaleidoscopes, wind chimes, jewelry, hand blown glass, stained glass, pottery, oil lamps, wooden toys, wooden sculptures & decoys, metal sculpture, fiber to wear, photography, original paintings, giclee's, prints, and more! Hours: Mon.-Sat., 10am-5pm. Contact: 843/869-3509 or at ([www.WithTheseHandsGallery.com](http://www.WithTheseHandsGallery.com)).

## Florence

**Lynda English Gallery-Studio**, 403 Second Loop Rd., Florence. **Ongoing** - Featuring works by local and regional artists in a variety of media. Hours: Mon.-Fri., noon-5pm and by appt. Contact: 843/673-9144 or at ([www.lyndaenglish-studio.net](http://www.lyndaenglish-studio.net)).

**Running Horse Gallery** (Feather Pottery & Interiors, LLC) 928 Old Wallace Gregg Road, Florence. **Ongoing** - Featuring ceramic works by Sasha and Tari Federer. Their artwork is one-of-a-kind, hand crafted, using an array of firing techniques and surface decoration. Hours: 10am-6pm daily, but call first. Contact: 843/992-2178 or e-mail at ([featherpottery@earthlink.net](mailto:featherpottery@earthlink.net)).

## Fort Mill/ Tega Cay

**Olive's**, 229 Main Street, Fort Mill. **Ongoing** - Olive's exhibits local artist in the Carolina's. It also has a handmade by local artisan, gift shop, as well as a working ceramic studio. Olive's offers workshops and regular classes as well as ceramic parties and events. Presently works by Dottie Leatherwood, Todd Baxter, Rachel Ohls and proprietor Debbie Whitsett among others are being exhibited. Hours: Tue.-Sat., noon-6pm or studio open until 8:30pm as reserved. Contact: 704/301-2619 or at ([www.olivesmudpuddle.com](http://www.olivesmudpuddle.com)).

## Georgetown

**Calk Havens**, Front Street, next to the Rice Museum, Georgetown. **Ongoing** - Featuring works by Betsy Havens and James Calk. The atelier of James and Betsy is located in a historic building, circa 1842, in the beautiful historic district of Georgetown, SC. Hours: by appt. only. Contact: 803-351-7668 or at ([www.calkhavensgallery.com](http://www.calkhavensgallery.com)).

**Prince George Framing Co.**, 805 Front St., Georgetown. **Ongoing** - Featuring superior custom framing, a broad selection of quality prints and posters and great customer service. Hours: Mon.-Fri., 10am-5pm & Sat., 10am-2pm. Contact: 843/527-8413 or at (<http://www.princegeorgeframing.com/>).

**The Georgetown Art Gallery**, 705 Front Street, Georgetown. **Ongoing** - Original works and prints by 20 artists, including: Mimi Beaver, Ann Boone, Mike Bowers, Agnes Boyle, Nancy Bracken, Barbara Bush, Dottie Dixon, Susan Duke, Phyllis Graham, Dian Hammett, Mark Hilliard, Gail Joley, Audrey McLeod, Myrna McMahon, Hal Moore, Drummond Murdoch, Sue Rutherford, Roy & Carol Smith, Susan Tiller and Nancy van Buren. Hours: Mon.-Sat., 10am-5pm. Contact: 843/527-7711 or at (<http://www.georgetownart-gallery-sc.com/index.html>).

## Greenville Area

**Art Crossing at River Place**, 300 River Street, @ S. Main, along the Reedy River, Greenville, SC, or at ([www.artcrossing.org](http://www.artcrossing.org)). **Ongoing** - This site includes a number of artists' studios which change often to list them. Hours: Tuesday thru Saturday, 11am to 5pm and on 1st Fri., from 6-9pm. Contact: at ([www.artcrossing.org](http://www.artcrossing.org)).

**Art & Light**, 16 Aiken Street, Greenville. **Ongoing** - The gallery brings together visual arts and home accessories to provide a boutique that is at once unique and incredibly usable. This is the first fusion gallery in the area to offer varied and affordable original art along with wonderfully original home furnishings and accessories.

Hours: Wed.-Fri., 11am-5pm & Sat., 11am-3pm. Contact: 864/363-8172 or at ([www.artandlight-gallery.com](http://www.artandlight-gallery.com)).

**Artists Guild Gallery of Greenville**, 200 N. Main St. Greenville. **Ongoing** - The eclectic mix of works by the Artists members is always on display. Come in and enjoy the works of; Dottie Blair, Laura Buxo, Gerda Bowman, Pat Cato, Dale Cochran, Robert Decker, Kathy DuBose, Pat Grills, Mel Hammonds, Edith McBee Hardaway, Chris Hartwick, Megan Heuse, Russell Jewell, Diarmuid Kelly, John Pendarvis, Miranda Sawyer, David Waldrop and Erin Webb. Hours: Mon.-Sat., 10am-6pm & Sun., 1-5pm. Contact: 864/239-3882 or at ([www.artistsguildgalleryofgreenville.com](http://www.artistsguildgalleryofgreenville.com)).



Work by Tom Stanley

**Hampton III Gallery**, 3100 Wade Hampton Blvd., 10 Gallery Center, Taylors. **July 9 - Aug. 29** - "Works Made During the COVID-19 Pandemic," featuring works by gallery artists. **Ongoing** - works by Sigmund Abeles, John Acorn, Dave Appleman, Jane Armstrong, Alice Ballard, J. Baradin, Carl Blair, Emery Bopp, Bette Lee Coburn, Jeanet Dreskin, Tom Flowers, William Halsey, Lee Hall, James Kirby, Darell Koons, Paul Matheony, Corrie McCallum, Glen Miller, Daniel Marinelli, Mark Mulfinger, Charles Quest, Ed Rice, Merton Simpson, Laura Spong, Carl Sublett, Leo Twigg, Art Werger, Harrell Whittington, Enid Williams, Mickey Williams, Paul Yanko, and Jas Zadurowicz. Hours: Tue.-Fri., 1-5pm; Sat., 10am-5pm. Contact: 864/268-2771 or at ([www.hamptoniiigallery.com](http://www.hamptoniiigallery.com)).

**Little House Art Studios**, 602 Strange Rd., Taylors. **Ongoing** - Featuring exhibits of fiber art, mixed media collages and painting by Susan R. Sorrell and Anne K. Taylor's photography, paintings and collages. Hours: by appt. only. Contact: 864/517-4023 or at ([www.littlehouseartstudios.com](http://www.littlehouseartstudios.com)).

**Liz Daly Designs**, 1801 Rutherford Road, Greenville. **Ongoing** - The gallery continues to show many local artists who work in various mediums, and has expanded to include art from other areas. Liz Daly-Korybski creates jewelry from glass in her on site studio, and other artists can be seen creating in the gallery as well. Hours: call for hours. Contact: 864/325-4445 or at ([www.dalydesigns.com](http://www.dalydesigns.com)).

**llyn strong**, 119 North Main Street, Greenville. **Ongoing** - featuring the works of over 60 national custom jewelry designers and glass blowers. Hours: Mon.-Sat., 10am - 5:30pm. Contact: 864/233-5900 or at ([www.llynstrong.com](http://www.llynstrong.com)).

**Mary Praytor Gallery**, 26 So. Main Street, Greenville. **Ongoing** - Exhibit of gallery artists include; Scott Belville, Judy Jones, Kent Ambler, Stephen Dell, Spela Brencic, Jack Burgess, Margaret Dyer, Ashley Norwood Cooper, Jonathan Fenske, Dobe Snowber, Jim Heiser, Mary Walker, Ken Page, Mark Mulfinger, and Mark Anderson. Hours: Tue.-Sat., 9am-5pm; Thur. & Fri. evenings & Sun. afternoons by appt. Contact: 864/235-1800.

**Olde Towne Galleries**, 1300 Laurens Road, Greenville. **Ongoing** - A fine art gallery featuring works by local, regional and international artists, including watercolor landscapes and florals by Judy Sahn, Celtic landscapes by Donna Nyzio, pottery by Veronica Inman, photography and hand-woven linens and garments by Gail Gray and Russian Gzhel ceramics and handpainted boxes. Hours: Tue.-Sat., 10am-5pm. Contact: 864/235-5592.

**Ric Standridge Gallery**, 1021 S. Main St., Greenville. **Ongoing** - We feature a continuing series of Standridge paintings and individual artist exhibitions as well as theme and invitational shows by artist from all geographic regions. We represent a diverse group of artistic styles of painting, sculptures and preeminent glass collection. Hours: Tue. & Thur., 10am-4pm or by appt. Contact: at ([www.ricstandridge.com](http://www.ricstandridge.com)).

**Sea Island Gallery**, 115 Pelham Road, Pelham Court Shopping Center, Greenville. **Ongoing** - Original SC & southwest paintings by Douglas Grier, raku pottery by Tim Tyler, oils on paper by Betsy Bayne and a wide selection of prints by many artists. Hours: Tues. - Fri., 10am - 5:30pm; Sat., 10am - 4pm. Contact: 864/271-2007.

**Southeast Center for Photography**, 116 E. Broad Street, Greenville. **Ongoing** - An exhibition and education venue promoting the art and enjoyment of fine photography. Through monthly juried exhibitions, local, national and international photographers of all skill levels have the opportunity to have their work presented and enjoyed by collectors, curators, enthusiasts, interior designers, and colleagues. In addition, exceptional photographers will be invited to participate in solo or group shows. Our workshop and class schedule cover all aspects of photography and challenges, encourages and inspires the photographer in all of us. Hours: Wed.-Sat., 10am-5pm and First Fridays until 9pm. Contact: 864/605-7400 or at ([www.sec4p.com](http://www.sec4p.com)).

**10 Central Avenue Studios**, 10 Central Ave., is centrally located in the Heritage Historic District of Greenville. **Ongoing** - The studios is a unique gallery and working space for professional and emerging artists that invites the public inside the artistic process through shows, events, education and conversations with working artists. We also offer services for Giclee reproductions and framing. Featuring works by Laura K. Aiken, Joseph Ambuhl, Jeanne Blinkoff, Larry Coble, Deborah Feiste, Kay Larch, J.J. Ohlinger, Julia Peters, Georgia Pistolis, Jill Patterson Schmidt and Judith Woodward. Hours: Mon.-Fri., 10am-1pm & 2pm-5pm or by appt. Contact: Julia Peters at 864/370-0301 or at ([www.10CentralAve.com](http://www.10CentralAve.com)).

**The Artistry Gallery**, 12 Andrews Street, across from St. Francis Hospital, Greenville. **Ongoing** - This beautifully refurbished factory located at 12 Andrews Street in Greenville, SC houses the Artistry Gallery as well as the workshops of 6 artists and craftsmen. We collaborate on projects, as well as work on commissioned and individual pieces. Whether we are beating a hot-molten piece of iron, dying, marbling, or sewing fabric, rasping and planing a wooden element, twisting fabric for tie dying, painting an elaborate canvas, jewelry-smithing, or manipulating an ethereal installation, we draw inspiration from each other. Hours: by appt. Contact: 864/982-2087 or at ([www.theartistrygallery.com](http://www.theartistrygallery.com)).

**The Bank Building Studios**, 1279 Pendleton Street, in the heart of The Village of West Greenville, Greenville. **Ongoing** - Featuring working studios of Janina Tukarski Ellis, Patricia Kilburg, Traci Wright Martin, and Barbara Castaneda. Hours: call ahead for hours or by chance during weekdays. Contact: 864/630-1652 or at ([www.patrickilburg.com](http://www.patrickilburg.com)).

**Wilkinson ART**, 39 Blair Street, Greenville. **Ongoing** - Featuring works by Marty Epp-Carter, Steven Chapp, Donald Collins, Terry Jarrard-Diamond, Tom Diamond, Phil Garrett, Luis Jarramillo, Nancy Jaramillo, Dana Jones, Catherine Labbé, Caren Stansell, Freda Sue. Accepting additional artists by invitation only at this time. Gallery of art on paper based in dealer's residence: printmaking, drawing, collage, painting, mixed media. Open house receptions are announced by e-mail and social media, and usually occur on Sunday afternoons. Link to social media and subscribe to e-mail at (<http://lineandcolor.net>). Hours: I'm in downtown Greenville and often step out for short errands, but always glad to hear from you. Tues-Fri, 11am-6pm, and irregular Saturday hours, please call ahead. Closed Mondays and Sundays. Contact: Joel Wilkinson at 864/235-4483 or e-mail at ([jwilkinsonstudio@gmail.com](mailto:jwilkinsonstudio@gmail.com)).

## Greenwood

**Main & Maxwell**, 210 Main Street, at the intersection of Main Street and Maxwell Avenue Greenwood. **Ongoing** - A gallery and retail shop specializing in local South Carolina artists offering handcrafted art, pottery, jewelry, fiber and gifts for all occasions. Hours: Mon.-Sat., 10am-6pm. Contact: 864/223-6229 or at ([www.mainandmaxwell.com](http://www.mainandmaxwell.com)).

## Hilton Head Island

**Camellia Art**, 8 Pope Avenue, Hilton Head Island. **Ongoing** - Featuring custom framing and art gallery with works by Marge Agin, Evelyn B. Ballentine, Vickie Ebberts, Cassandra M. Gillens, Kelly Graham, Ben Ham, Brucie Holler, Bill Little, Louanne Laroache, Lynn Parrott, Laurie McIntosh, Brian Vaughn, and Martha Worthy. Hours: Mon.-Fri., 8:30am-5:30pm & Sat., 9am-1pm. Contact: 843/785-3535 or at (<http://camelliaart.com>).

continued on Page 31

# SC Commercial Galleries

continued from Page 30

**Fastframe**, 95 Matthews Dr., unit A-6, Hilton Head Island. **Ongoing** - Featuring original work in oils, acrylics, pastels, water colors, and gouache, by David Randall and a variety of local artists. Also a broad mix of limited editions, prints and posters also available. Hours: Mon.-Fri., 10am-6pm & Sat., 10am-5pm. Contact: 843/342-7696 or at ([www.fastframe.com](http://www.fastframe.com)).

**jcostello gallery**, 8 Archer Rd., red fish restaurant building, Hilton Head Island. **Ongoing** - Representing an international landscape in compositions of oil, photography and print-making, from the Lowcountry to Morocco, Budapest, Kyoto, Latin America, and Provence. Hours: Mon.-Sat., 1-9pm & Sun., 5-9pm or by appt. Contact: 843/686-6550 or at ([www.jcostellogallery.com](http://www.jcostellogallery.com)).

**Picture This Gallery**, Cypress Square, 78 Arrow Road, Suite D, near Sea Pines, Hilton Head Island. **Ongoing** - Cool bohemian art gallery in the exclusive resort of Hilton Head Island. We offer custom picture framing, original artwork, and art & frame restoration. This adorable space has a comfortable atmosphere that beckons one to stay for a while. Owners Mira Scott & Mark S. Tierney have created a space to exhibit their work and select guest artists, sculptors, jewelers, photographers and writers are represented. Featuring work by Mira Scott, Mark S. Tierney, Steven A. Chapp, Alexis Kostuk, James Herrmann, Sheri Farbstein, James Peach, Robert Stark, Terry Richard, Mary C Leto, Kashmira Lodaya, Jeanne Bessette & Barbara Miller. Hours: Tue.-Fri., 9:30am-5:30pm; Sat., 9:30am-12:30pm or by appt. Contact: 843/842-5299 or at ([www.picturethishiltonhead.com](http://www.picturethishiltonhead.com)).

**Smith Galleries, Gallery of Fine Craft, Art, & Framing**, in the Village at Wexford, upstairs in Ste. J-11, 1000 William Hilton Parkway, Hilton Head Island. **Now** - Celebrating the thirty-second anniversary of Smith Galleries in the Village at Wexford on Hilton Head Island. **Ongoing** - Hilton Head's complete gallery representing more than 300 of the country's finest craftsmen offering the finest in the area of jewelry, kaleidoscopes, wooden jewelry boxes, Sticks furniture, art glass, kitchen utensils, metal and pottery. The gallery carries original art as well as fine prints and reproductions and offers complete framing services. Hours: Mon.-Sat., 10am-6pm. Contact: 843/842-2280 or at (<https://smith-galleries.myshopify.com/>).

## Lake City

**Olio Studio**, 104 West Main Street, Lake City. **Ongoing** - Olio Studio is an art studio that offers classes, workshops, arty parties, paint your own pottery, local art and other art events & activities. Hours: Mon., 1-6pm; Tue.-Fri., 10am-6pm; and Sat., 10am-5pm. Contact: 843/374-6546 or at ([www.olio-studio.com](http://www.olio-studio.com)).

## Lancaster

**Bob Doster's Backstreet Studio, Gallery, & Garden**, 217 E. Gay St., at the intersection of White St. & Gay St., one and one half blocks east of Main St., Lancaster. **Ongoing** - Featuring works by award winning sculptor Bob Doster, along with changing exhibits of local, regional, and national artists working in all mediums. Hours: by appt only. Contact: 803/285-9190 or at ([www.bobdoster.com](http://www.bobdoster.com)).

**Chastain's Studio Lofts**, 107 South Main Street, Lancaster. **Ongoing** - Chastain's Studio Lofts is a place for artists, wanna-be artists and those who appreciate visual arts or want to learn more about it. It's a place of color and shapes, of imagination and beauty, of heart and soul. Most of the pieces were done by artists from Lancaster County and the surrounding communities, and most pieces are for sale at reasonable prices. Classes are also offered at the gallery. Hours: Tue. and Thur., 1-5pm and by appt. Contact: 803/804-3659 or at ([www.chastainsstudiolofts.com](http://www.chastainsstudiolofts.com)).

## Latta

**RJK Frames and Things**, 112 E. Main Street, Latta. **Ongoing** - Featuring Imperial Russian bone china, exceptional gold trimmed lacquer boxes, Soviet propaganda posters, rare Russian Orthodox Icons and Avant Garde drawings. Hours: Tue.-Sat., 8am-6pm. Contact: 843/752-9319 or (<http://www.rjkframesandthings.com/>).

## Lexington

**Mary Elliott Williams' Studio**, 1044 Hope Ferry Rd., Lexington. **Ongoing** - Precious Faces, artworks mainly in pastel and oil, commissions

accepted. Hours: by appt. Contact: 803/356-0381 or at ([www.artistsofthesouth.com](http://www.artistsofthesouth.com)).

**Sandlapper Art & Frame**, 711 E. Main St., Suite M, downstairs in Lexington's Historic Old Mill, Lexington. **Ongoing** - Offering custom picture framing and fine art sales. Also handmade gifts such as pottery, jewelry, metal art, etc. The store has a very "coastal" flair but all mediums and subjects are exhibited. Hours: Tue.-Fri., 10am-6pm; Sat., 10am-3pm; & by appt. Contact: 803/785-4278 or at ([www.sandlapperart.com](http://www.sandlapperart.com)).

## Mt. Pleasant - Isle of Palms - Sullivan's Is.

**Accent Framing & Gallery**, 1303 Ben Sawyer Blvd., Mt. Pleasant. **Ongoing** - Original art by many of the Lowcountry's best artists featuring Martin Ahrens, Fletcher Crossman, Lynn Salkeld, Charles Parnell and Shea Fowler. Hundreds of prints and photographs in stock. We also offer painting lessons by master artists. Hours: M.-F., 10am-6pm & Sat., 10am-4pm. Contact: 843/884-5828.

**Adele's Pottery Studio & Gallery**, 1659 Middle St., Sullivan's Island. **Ongoing** - Featuring wheel thrown & hand-built clay works by Adele Deas Tobin. Also offering classes for children and teens. Pottery on the wheel Sept.-May. Hours: daily, 11am-5pm & by appt. Contact: 843/883-9545.

**Artwerx Framing & Galleria**, The Plaza @ Park West, Mt. Pleasant. **Ongoing** - Featuring a unique, one-of-a-kind collection of original artwork, prints, giclees, hand painted gifts, custom mirrors, hand blown glass lamps, and hand made jewelry by local artists such as Greg Drexler, Susan Hauser, Will Helger, Steve Neff, Richard Rose, Michael Story, and photographer Lea Dales. Also - Professional, on-site custom framing, as well as a space for gifts. Hours: Mon.-Fri., 9am-6pm & Sat., 10am-4pm. Contact: 843/971-4643.

**Karen's Korner**, Gateway to the Beach center, 1405 Ben Sawyer Blvd., near CVS, Mt. Pleasant. **Ongoing** - Offering high quality custom framing, originals and prints by Charlynn Knight, Carol McGill, Sabine Avacalade, Kevin Curran, and Carol Ann Curran. Photography by Scott Henderson, Marc Epstein, as well as pottery, stained glass and other fine art objects. Hours: Mon.-Fri., 10am-6pm & Sat., 10am-4pm. Contact: 843/971-4110 or at ([www.karenskorner-frameandart.com](http://www.karenskorner-frameandart.com)).

**Perspective Gallery**, in Crickentree Shopping Center on Johnnie Dodds Blvd., Mount Pleasant. **Ongoing** - The Mount Pleasant Artists Guild has opened their first art gallery The Guild has been considering for some time the possibility of opening a gallery to showcase the work of the many talented artists who create original artwork in an assortment of media. Perspective Gallery is in the former location of the Treasure Nest Art Gallery. A steering committee was brought together to formulate a plan and oversee the work required to create the gallery environment the guild had been seeking. Over 40 artists are currently exhibiting their lively, colorful work, in oils, watercolors, photography, mixed media and more. A wide range of styles is represented. It is the goal of the Mount Pleasant Artists Guild and the staff of Perspective to bring to the East Cooper area a truly high quality, diverse collection of artwork that will appeal to residents and visitors alike in a pleasant, inviting gallery setting. We are looking forward to working with individual art collectors and designers to find something truly unique and beautiful. Hours: Mon.-Sat., 10am-5pm. Contact: call Becky Taylor at 843-800-5025 or at ([www.mpagperspectivegallery.com](http://www.mpagperspectivegallery.com)).

**Sandpiper Gallery**, 2201 Middle Street, across the street from Poe's Restaurant and beside Station 22 Restaurant, Sullivan's Island. **Ongoing** - Minutes from Charleston on charming Sullivan's Island, the gallery features a fresh mix of breath-taking paintings, pottery, exquisite jewelry and unique works in wood, glass and metal. The eclectic collection of works in this gallery is sure to bring a smile and will interest both the seasoned fine art collector as well as the fine craft enthusiast; from stunning paintings to special gifts from the lowcountry. Hours: Mon.-Sat., 11am-6pm. Contact: 843/883-0200 or at ([www.sandpipergallery.net](http://www.sandpipergallery.net)).

## Myrtle Beach / Grand Strand

**Valor Memorial Park**, 1120 Farrow Parkway, The Market Common, Myrtle Beach. Valor Park, at The Market Common, in Myrtle Beach. **Aug. 22 and 23, Oct. 10 and 11 and Nov. 14 and 15, 2020, 10am-4pm** - "Waccamaw Arts and Crafts Guild's 48th year of Art in the

Park". We will have over 50 artists from the East Coast and as far away as Tennessee with about 15 of those artists from our local area. Typical art will include Paintings, Woodworking, Photography, Jewelry, Fabric, Glass, Metal, Pottery and Stone. No admission charge. Child and Pet Friendly. Contact: JoAnne Utterback at 843/446-3830 or ([wacg.org/art-in-the-park/](http://wacg.org/art-in-the-park/)).

**ARTSPACE 506**, 506 37th Ave. South, North Myrtle Beach. **Ongoing** - An alternative art gallery that provides exhibition opportunities for established and emerging artists. Hours: by appt. only. Contact: at ([www.artspace506.com](http://www.artspace506.com)).

**Collectors Cafe & Gallery**, 7726 North Kings Highway, Hwy. 17 and 78th Avenue, Myrtle Beach. **Ongoing** - 5,000 square foot gallery featuring local and regional artists. Hours: Regular cafe hours. Contact: 843/449-9370.

**The William H. Miller Gallery**, 714 Main Street, Myrtle Beach. **Ongoing** - Featuring works by William H. Miller. Hours: daily from 1-5pm. Contact: 843/410-9535.

## Newberry

**The Carpenter Gallery**, 1220 Main Street, corner of Main and College Streets, Newberry. **Ongoing** - We are a fine art gallery in downtown Newberry, SC, representing international and regional artists. We offer original oil and watercolor paintings, pottery and handmade jewelry and textiles. Our goal is to support our wonderful artists' talents while offering a refreshing gallery experience in a charming small town. Hours: N/A. Contact: (<https://carpenter-gallery.com/>).

## North Charleston

**Steve Hazard Studio & Art Gallery**, 4790 Trade Street, located in the business park across from the Festival Center, off Patriot Blvd. between Dorchester Road & Ashley Phosphate Road, Suite H, North Charleston. **Ongoing** - A new venue for on-going art shows of Contemporary Fine Craft and Fine Art available for purchase. A gallery and working studio featuring works by Steve Hazard including 2-D & 3-D wall art, welded metal furniture, sculpture, functional objects, and jewelry in fused glass and etched clear glass. Art commissions & unique design projects accepted. Find art beyond the ordinary, off the beaten path. Contemporary abstracts, nonrepresentational & figurative works created by local, national & international artists including sculpture, objects, original paintings & reproductions. Free admission and free parking. Hours: by appt only. Contact: 843/864 4638 or e-mail to ([afgraffiti@aol.com](mailto:afgraffiti@aol.com)).

## Pawleys Island, Litchfield & Murrells Inlet

**Art Works in the Litchfield Exchange**, 14363 Ocean Highway, 2 miles south of Brookgreen Gardens, Pawleys Island. **Ongoing** - Featuring original fine, functional and folk art by a score of local artists in regularly changing displays. Paintings by Nancy Bracken, Bernie Slice, M. P. "Squeaky" Swenson and Jane Woodward, as well as works in mixed media by Terry Belanger, Kathi Bixler, Roger Cleveland, Gwen Coley, Millie Doud, Zenobia Harper, Barbara Linderman, Mary Helen Lowrimore and Cindy Valentine, and stained and fused glass by Sharon Knost, Suz Mole and Kathy Welde. Hours: Mon.-Sat., 10am-2pm. Contact: 843/235-9600 or at ([www.ClassAtPawleys.com](http://www.ClassAtPawleys.com)).

**Island Art Gallery**, a Fine Art Gallery, Villages Shops, 10744m Ocean Highway, Pawleys Island. **Ongoing** - Island Art Gallery is an artist-owned gallery with eight owner artists and twenty-seven exhibiting artists. We represent artists from North and South Carolina in a variety of mediums including oil, pastel, acrylic and watercolor. We offer ongoing studio art classes and workshops from established local and visiting artists. Hours: Mon.-Sat., 10am-5:30pm. Contact: call 843-314-0298 or at ([www.pawleysislandart.com](http://www.pawleysislandart.com)).



Work by Daniel Ambrose

**The Cheryl Newby Gallery**, 11096 Ocean Hwy 17., in The Shops at Oak Lea, Pawleys Island.

**Through July 25** - "20Summer Show20," featuring works by Dabiel Ambrose & Glenda Taylor. **Ongoing** - Representing Sigmund Abeles, Ellen Buselli, Ray Ellis, Joseph Cave, Laura Edwards, Claire K. Farrell, Kathy Metts, Mike Williams, and Charles Williams; also sculptors Gwen Marcus and Catherine Ferrell. A large inventory of original antique natural history prints and engravings by Mark Catesby, John J. Audubon, John Gould, and others. Also original antique maps and charts from the 16th through the 19th centuries. Hours: Tue-Sat., 10am-5:30pm. Contact: 843/979-0149 or ([www.cherylnewbygallery.com](http://www.cherylnewbygallery.com)).

## Pendleton

**Art Gallery on Pendleton Square**, 150 Exchange Street, Pendleton. **Ongoing** - The gallery is operated by the Gallery of the Pendleton Square Artist Coop. Media include: paint in oils, acrylics and watercolor; mixed media; jewelry; pottery and ceramics; sculpture in modern materials; fabric art; photography. Second Friday receptions (6-8pm) present works of a featured (non-member) artist or selected (member) artist, with refreshments. Hours: Tue.-Sat., 10am-5:30pm & Sun., 10am-2pm. Contact: 864/221-0129 or at (<http://www.artgalleryps.org>).

## Rock Hill

**Gallery 5**, 131 E Main Street, Rock Hill. **Ongoing** - Featuring works by Harriet Goode. Hours: by appt. Contact: 803/327-4746 or e-mail to ([harrietgoode@me.com](mailto:harrietgoode@me.com)).

**The Frame Shop and Gallery**, 570 N. Anderson Rd., Rock Hill. **Ongoing** - Offering original fine art, limited edition prints and posters as well as custom framing services. Hours: Mon.-Sat., 10am-5pm. Contact: 803-328-8744.

## Seneca

**Loblolly Arts**, 124 Ram Cat Alley, Seneca. **Ongoing** - A contemporary art gallery carrying fine art, high-quality handmade items located in the heart of downtown Seneca on historic Ram Cat Alley. Loblolly Arts houses a vibrant selection of art in an array of mediums. At Loblolly Arts we are committed to promoting art and will work with you offering personal service in finding the perfect piece for you. We welcome all art lovers from first time collectors and gift buyers to seasoned collectors. Our goal is to make an art lover out of everyone. Hours: Tue.-Sat., 10am-5pm. Contact: 864/882-7697 or at ([www.loblollyarts.com](http://www.loblollyarts.com)).

## Spartanburg

**Art & Frame Gallery**, 880 East Main, Spartanburg. **Ongoing** - Featuring works by local artists, custom framing and art supplies. Hours: Mon.-Sat., 10am-5pm. Contact: 864/585-3700.

**Creals Studio and Gallery**, Suite 950, Montgomery Building, 187 N. Church St., Spartanburg. **Ongoing** - Featuring works by Jim Creal. Hours: by appt. only or chance. Contact: 864/597-0879 or e-mail at ([jimcreal@mindspring.com](mailto:jimcreal@mindspring.com)).

**H + K Gallery**, 151 W. Main Street, Spartanburg. **Ongoing** - The gallery is committed to restoring, preserving and promoting the visual heritage of the region, we offer clients a broad spectrum of collectible fine art. The depth and quality of our inventory is supported by a carefully curatorial protocol. We ensure that every painting is original, has been appropriately restored and properly framed, and will present well. Hours: Tue.-Fri., 11am-4pm or by appt. Contact: 864/345-2262 or at ([www.handkgallery.com](http://www.handkgallery.com)).

**The Art Lounge**, 500 E. Main Street, Spartanburg. **Ongoing** - Local art and artists come "hang" at The Art Lounge. Monthly art events, painting workshops, and weekend "art markets" are just part of what The Art Lounge has to offer. Custom frame shop and gallery with the newest frame samples and designs. Custom mirrors, shadowboxes, canvas stretching and framing, and more. Hours: Mon.-Thur., 10am-5pm & Fri., 10am-4pm or by appt. Contact: 864/804-6566 or at ([www.artlounge1.com](http://www.artlounge1.com)).

## Summerville

**Art on the Square - Summerville**, 420 Nexton Square Drive, Summerville. **Ongoing** - ART on the Square is a fine art gallery now opened at the Nexton community in Summerville, SC. The gallery represents over 30 local award-winning artists offering painting, photography, sculpture, pottery, jewelry, stained glass and mosaics. Our location at Nexton Square is easily accessible with free parking and is located next to premier shopping and dining! Hours: daily 11am-8pm. Contact: 843/871-0297 or at (<https://artonthe-square.gallery/>).

continued on Page 32

# SC Commercial Galleries

continued from Page 31

**Four Green Fields Gallery & Gifts**, 117-A Central Ave., Summerville. **Ongoing** - Featuring the new home of Silver Pail Pottery by potters Jillian and Robin Carway. The gallery showcases the work of 45+ American fine craft artists with an emphasis on local and South Carolina artisans. Offering a wide range of talent from the master potter to the emerging silversmith. Other media represented include fiber, wood, photography, baskets, paper, glass, metal, leather and handmade artisan products. Craft artists interested in exhibiting with Four Green Fields can find an "Artist Info Packet" on the website. Hours: Mon.-Sat., 10am-5pm. Contact: 843/261-7680 or at ([www.fourgreengallery.com](http://www.fourgreengallery.com)).

**Imperial Framing & Specialties**, 960 Bacons Bridge Road, Palmetto Plaza, Summerville. **Ongoing** - Featuring works by Lowcountry artists. Hours: Mon.-Fri., 10am-6pm & Sat., 10am-2pm. Contact: 843/871-9712.

**People, Places, & Quilts**, 129 W. Richardson Avenue, Summerville. **Ongoing** - Featuring fabric, books, patterns, notions, quilts and Folk

Art. Hours: Mon.-Fri., 10am-5:30pm and Sat., 10am-5pm. Contact: 843/937-9333 or at ([www.ppquilts.com](http://www.ppquilts.com)).

## Sumter

**Elephant Ear Gallery Fine Arts and Creations**, 672 Bultman Dr., Sumter. **Ongoing** - Featuring works by 23 artists offering every medium from watercolor to angora grown rabbits producing fur for spinning. Hours: Mon.-Sat., 10am-6pm. Contact: 803/773-2268.

## Travelers Rest

**White Rabbit Fine Art Gallery**, 5 So. Main Street, Travelers Rest. **Ongoing** - Our ongoing exhibit is ever-changing and features the work of the founding members of the Gallery; all are local artists from the Upstate area. Hours: Tue.-Sun., 11am-5pm; Fri. & Sat., 11am-6pm and later on First Fri. Contact: Patty Cunningham at 610/659-4669; or Susan Savage at 864/903-3371; or at (<http://www.artintr.com/white-rabbit-gallery.html>).

# NC Institutional Galleries

**Publisher's Note: Due to the Covid-19 outbreak many of these art spaces are currently closed. But some have opened. We're including the info we received, but strongly suggest that you call any venue you are thinking of visiting. And, some are operating on the Internet. Don't forget about these people, there are many ways you can support them during these troubling times.**

## Aberdeen

**The Exchange Street Gallery of Fine Art**, 129 Exchange Street, in the old Aberdeen Rockfish Railroad storage terminal, Aberdeen. **Ongoing** - The Artist's League of the Sandhills currently houses 35 artists-in-residence studios and offers classes by local professional artists and workshops by nationally known artists. Hours: Mon.-Sat., noon-3pm. Contact: 910/944-3979, or at ([www.artistleague.org](http://www.artistleague.org)).

## Alamance County

**BAL Gallery**, Holly Hill Mall and Business Center, 309 Huffman Mill Rd., Exit 141 off of I85/I40, Burlington. **Ongoing** - Since the beginning of Burlington Artists League in 1972, we have grown to represent many local artists in our immediate area. BAL's express purpose is to promote and elevate the area artists and their fine art spirit in Burlington, NC, and surrounding areas, thereby creating outlets for the artists and encouraging their continuing efforts to improve and create more art work. Along with wall art and bin reproductions, the BAL Artists Gallery also includes 3-D art such as sculptures and pottery. Hours: Mon.-Fri., noon-8pm; Sat., 10am-9pm, & Sun. for special events. Contact: 336-584-3005 or at (<http://balartists.com/joomla/>).

**1873 Capt. James & Emma Holt White House**, 213 South Main Street, 2 1/2 blocks off I85/I40, exit#147, Graham. Home of the Alamance County Arts Council. **Sisters Galleries, July 13 - Aug. 22** - Featuring works by David Stichel. A reception will be held on July 31, from 6-8pm. **SunTrust Gallery, July 13 - Aug. 22** - Featuring works by Holt McLean Cleaver. A reception will be held on July 31, from 6-8pm. **Ongoing** - We are committed to shaping the cultural identity of Alamance County by making art a tangible presence in the lives of its citizens. We strive to enhance the quality of life by engaging people in a diverse array of art through the delivery of programming and education, and through the provision of facilities, advocacy, promotion, and funding. **Ongoing** - Picasso's Gift Shop, located in the Captain White House, promises unique finds of local, regional, and international art. The beautiful arts and craft items sold in the store help support the artist in the community. Featuring a wide variety of art, pottery and glass. Admission: free. Hours: Mon.-Sat., 9am-5pm. Contact: 336/226-4495 or at ([www.alamancearts.org](http://www.alamancearts.org)).

## Albemarle

**Falling Rivers Gallery**, 330-N Second Street, Albemarle. **July 14 - Aug. 1** - "Summer Art Explosion," and exhibition and competition sponsored by the Stanly Arts Guild & Gifts. **Ongoing** - The gallery is a cooperative venue of the Stanly Arts Guild. Member staffed, this

gallery offers the very best in local art and crafts including oil and watercolor, photography, pottery and ceramic art, jewelry, native American art, gourd sculpture and much more. Hours: Tue.-Fri., 10am-5pm; Thur. till 6:30pm & Sat., 10am-4pm. Contact: 704/983-4278 or at ([www.fallingriversgallery.com](http://www.fallingriversgallery.com)).

## Asheville Area

**Asheville Art Museum**, 2 South Pack Square at Pack Place, Asheville. **Ongoing** - The Asheville Art Museum, the hub for 20th- and 21st-century American art in Western North Carolina, has re-opened to the public. The \$24+ million, state-of-the-art facility encompasses 54,000 square feet and adds 70 percent more Collection gallery space. For the first time in the Museum's history, it has the capacity to host major traveling exhibitions from nationally recognized museums. The expansion increases its physical space and dramatically increases its role as a community center, educational resource, economic engine for WNC, and cultural concierge for the region's residents and visitors. Opening exhibitions include: "Appalachia Now! An Interdisciplinary Survey of Contemporary Art in Southern Appalachia," is the inaugural special exhibition of the newly renovated Museum. Curated by Jason Andrew, the juried exhibition features 50 artists of diverse backgrounds from the Southern Appalachian states of North Carolina, Georgia, South Carolina, Tennessee, and Virginia. The exhibit provides a regional snapshot of the art of our time—a collective survey of contemporary Southern Appalachian culture. "Intersections in American Art," is the largest presentation ever drawn from the Museum's Collection of 5,000+ works and 4,000+ architectural drawings. It celebrates the unique qualities of art from Western North Carolina, placed within the context of art from across the United States. The intersections of regional and national art are highlighted throughout the galleries, as are three specific ways of understanding the works here: Time & Place; Experiments in Materials & Form; and Collaboration & Interdisciplinary Dialogue. Admission: Yes. Hours: Tue.-Sat., 10am-5pm; Fri. till 8pm & Sun., 1-5pm. Contact: 828/253-3227 or at ([www.ashevilleart.org](http://www.ashevilleart.org)).



Work by Robin Wethe Altman

**Asheville Gallery of Art, Ltd.**, 82 Patton Avenue, across from Pritchard Park opposite the old location, Asheville. **July 1 - 31** - "Infinite Possibilities," is a multi-member show highlighting the insights artists gained during increased time in their home studios during the COVID-19 pandemic. Change can be good! As members of a cooperative, the 31 artists of Asheville Gallery of Art are used to being and working together to keep the gallery functioning. With COVID-19, everyone is working in their home studios and finding that they have the chance to do what they might not have tried before. Many say they have found infinite possibilities within their work as well as new ways

to sell work they've been creating. **Ongoing** - Featuring original works of art by 31 local artists in oils, acrylics, watercolor, pastel, encaustic, and prints. Hours: Mon.-Sat., 11am-6pm, Sun., 1-4pm and first Fri. of the month till 8pm. Contact: 828/251-5796 or at ([www.ashevillegallery-of-art.com](http://www.ashevillegallery-of-art.com)).

**Black Mountain College Museum + Arts Center**, 120 College Street, Asheville. **Ongoing** - An exhibition space dedicated to exploring the history and legacy of the world's most acclaimed experimental educational community, Black Mountain College. Hours: Wed.-Sat., noon-4pm or by appt. Contact: 828/350-8484 or at ([www.blackmountaincollege.org](http://www.blackmountaincollege.org)).

**Center for Craft**, 67 Broadway, Asheville. **Now** - A 3D tour of our newly renovated building is now available online for visitors across the globe! A HUGE "thank you" to Gabriel Swinney of Swinney Creative for volunteering countless hours to capture our building and share tons of facts for you to explore. The tour includes information about the Craft Futures 2009 and Shapeshifters exhibits, our Craft Research Fund Study Collection, Cowork, the building history and art installations, and more! Follow the link below to visit the National Craft Innovation Hub while practicing social distancing. Thank you to our family of supporters who helped to make the renovation and expansion of our building a reality. Together we are building a future for craft. Take the tour at this link ([https://my.matterport.com/show/?m=hVA3X4VJqpp&utm\\_source=Center+for+Craft+General+List&utm\\_campaign=66567abbe6-EMAIL\\_CAMPAIGN\\_2020\\_01\\_10\\_02\\_23\\_COPY\\_01&utm\\_medium=email&utm\\_term=0\\_7a586581ef-66567abbe6-265488725&mc\\_cid=66567abbe6&mc\\_eid=3e3f032121](https://my.matterport.com/show/?m=hVA3X4VJqpp&utm_source=Center+for+Craft+General+List&utm_campaign=66567abbe6-EMAIL_CAMPAIGN_2020_01_10_02_23_COPY_01&utm_medium=email&utm_term=0_7a586581ef-66567abbe6-265488725&mc_cid=66567abbe6&mc_eid=3e3f032121)). **Ongoing** - Encompassing an additional 7,000 square feet of program space, including expanded galleries, event and meeting spaces, and coworking space serving the creative sector, this one-of-a-kind National Craft Innovation Hub will engage both the national craft community and western North Carolina residents, further establishing the Center for Craft as a thought-leader in what craft means today, as well as how to support emerging voices and makers. Hours: Mon.-Sun., 10am-6pm. Contact: call 828/785-1357 or at ([www.centerforcraft.org](http://www.centerforcraft.org)).

**Flood Gallery Fine Arts Center**, 109 Roberts St., Asheville. **Ongoing** - Dedicated to advancing the careers of emerging and mid career artists, as well as educating the public and furthering the understanding of contemporary art and its importance within the community and beyond. Hours: Mon.-Sat., 10am-4pm. Contact: 828/255-0066.

**NC Glass Center**, 140 Roberts Street, Suite C, Asheville. **Ongoing** - The North Carolina Glass Center is a non-profit, public access glass studio providing daily educational offerings & demonstrations. We are proud to represent the work of our artists and instructors in the NCGC glass gallery. Hours: Mon.-Sun., 10am-6pm. Contact: 828/505-3552 or at ([www.ncglasscenter.org](http://www.ncglasscenter.org)).

**Odyssey Co-Op Gallery**, 238 Clingman Avenue, Asheville. **Ongoing** - Our Gallery features 24 local clay artists, working in a variety of styles to create functional and non-functional pottery and works of figurative and abstract sculpture. Hours: daily, 11am-5pm. Contact: 828/505-8707 or at (<https://www.odysseycoop-gallery.com/about/>).

**Southern Highland Craft Guild, Biltmore Village**, 26 Lodge Street, former Biltmore Oteen Bank Building in Biltmore Village, Asheville. **Ongoing** - Featuring a wide range of work by members of the Southern Highland Craft Guild, including: pottery, glass, wood, jewelry, fiber, metal, paper, mixed media and natural materials. Hours: Mon.-Sat., 10am-7pm & Sun. noon-5pm. Contact: 828-277-6222 or at ([www.craftguild.org](http://www.craftguild.org)).

**Southern Highland Craft Guild at the Folk Art Center**, Blue Ridge Parkway Milepost 382, Asheville. **July 16 - 19, 2020** - "73rd Craft Fair of the Southern Highlands Goes Virtual," at ([www.craftguild.org/craftfair](http://www.craftguild.org/craftfair)). In order to uphold the mission of providing a marketplace for the creative community in the midst of the COVID-19 pandemic, the Southern Highland Craft Guild is attempting to continue their 73-year old tradition by hosting their first-ever virtual Craft Fair of the Southern Highlands, July 16-19th, 2020. This four-day online event will feature a directory of artisans of fine craft, both traditional and contemporary. Visitors to the site will have the opportunity to explore works of clay, fiber, glass, leather, metal, paper, wood, jewelry, and more through the virtual "booths" of participating members. Visitors can shop directly from artists, watch videos of craft demonstrations, interact with artists in their studios through live streams, and participate in a raffle drawing. All proceeds from the raffle will go towards the Guild's education department. The page will go live 12am July 16 and end at 11:59pm on July 19th. Admission: Free. Raffle

Tickets: \$5.00. **Permanent Collection Gallery, Ongoing** - "Craft Traditions: The Southern Highland Craft Guild Collection". The Guild's Permanent Collection is comprised of approximately 2400 craft objects and dates from the late 19th century to present. Beginning with a donation from Frances Goodrich in 1931, the Permanent Collection serves the Guild's mission of craft conservation and education. This new installation will feature over 200 works that highlight our holdings in traditional art: woodcarving, pottery, dolls, basketry, weavings and furniture. The subject of this ongoing exhibition is craft history – that of the Southern Highland Craft Guild and the Studio Craft Movement. Hours: daily from 9am-5pm. Contact: call 828/298-7928 or at ([www.southernhighlandguild.org](http://www.southernhighlandguild.org)).

**Southern Highland Craft Guild on Tunnel Road**, 930 Tunnel Road, Asheville. **Ongoing** - Work by members of the Southern Highland Craft Guild in various media. Hours: Mon.-Sat., 9:30am-5pm. Contact: 828/298-7903.

**YMI Gallery**, YMI Cultural Center, 39 S. Market Street @ Eagle Street, Asheville. **Ongoing** - "In the Spirit of Africa". Featuring traditional and contemporary African masks, figurative woodcarvings, beadwork, jewelry, and textiles. Discover the purpose of mask and sculptures, which reflect African ancestral heritage and learn to appreciate symbolism and abstraction in African art. **YMI Conference Room, Ongoing** - "Forebears & Trailblazers: Asheville's African American Leaders, 1800s-1900s". The permanent exhibit offers a pictorial history of African-Americans from throughout Western North Carolina. Photographs of both influential and everyday people create a panorama of the variety of life among blacks in the mountain region. Here are the young and old, the prominent and the unknown, the men and women who helped create our city's life. **YMI Drugstore Gallery, Ongoing** - "Mirrors of Hope and Dignity". A moving and powerful collection of drawings by the renowned African-American artist Charles W. White. **Entry, Ongoing** - "George Vanderbilt's Young Men's Institute, 1892-Present". Admission: Yes. Hours: Tue.-Fri., 10am-5pm. Contact: 828/252-4614.

**ALTERNATE ART SPACES - Asheville**  
**The North Carolina Arboretum**, Milepost 393, Blue Ridge Parkway, 100 Frederick Law Olmsted Way, Asheville. **Ongoing** - The Asheville Quilt Guild features a permanent, rotating quilt exhibit at Arboretum's Education Center. Visitors can also enjoy the Arboretum's Quilt Garden year-round, with plantings and patterns that change with the seasons. Admission: Yes. Hours: Education Center hours: Mon.-Sat., 9am-5pm. Contact: 828/665.2492 or at ([www.ncarboretum.org](http://www.ncarboretum.org)).

## Beaufort

**Mattie King Davis Art Gallery**, Beaufort Historic Site, 130 Turner Street, Beaufort. **Ongoing** - The Mattie King Davis Art Gallery, Carteret County's Oldest Gallery, is housed in one of the Historic Site's oldest buildings and features over 100 local and regional artists. An extensive collection of fine art, pottery, crafts, and gifts can be found at this special gallery. Hours: Mon.-Sat., 9:30am-5pm. Contact: 252/728-5225.

## Blowing Rock

**Blowing Rock Art and History Museum**, corner of Chestnut and Main streets, downtown Blowing Rock. **Now** - "Young at Art Student Spectacular" exhibition has been converted into a completely digital experience. This annual exhibition features artwork created by K-3rd grade students from Blowing Rock School who visited the museum each month for a hands-on art lesson about an aspect of art or art history. **Through Nov. 28** - "Terra Ludis: Play Ground," features an online component in addition to stunning photography captured by local photographer, Daniel Gajda and Olivia Norman. Part oral history, part visual artistry, Terra Ludis captures the adventurous spirit of the High Country by profiling how nineteen individuals venture to find themselves through outdoor recreation. Luckily. **Through Nov. 28** - "Branching Out: Works in Wood from North Carolina," features a diverse selection of work, ranging from wooden furniture to sculpture, as well as a variety of types of wood and techniques used to create these contemporary works. "This exhibition highlights some extraordinary talent from across the state," says BRAHM's Curator, Dianna Cameron. "Works in the exhibition are diverse, exploring concepts of functionality, texture, color, form, space, humanity, belief, and technology. The featured artists in this exhibition 'branch out' to create work out of wood in unique ways, expanding the possibilities within this familiar medium." **Ongoing** - the BRAHM will host exhibits, educational programs and classes that promote the visual arts, history and heritage of the mountains of western North Carolina. Admission: Yes. Hours: Tue.-Sat., 10am-5pm & Sun., noon-4pm. Contact: 828/295-9099 or at ([www.blowingrockmuseum.org](http://www.blowingrockmuseum.org)).

continued on Page 33



# NC Institutional Galleries

continued from Page 32

**Southern Highland Craft Guild at Moses Cone Manor**, Milepost 294, Blue Ridge Parkway, Blowing Rock. **Ongoing** - Featuring the work of members of the Southern Highland Craft Guild members in various media. Demonstrations offered each month. Hours: daily 9am - 5pm. Contact: 828/295-7938 or e-mail at (parkway-craft@bellsouth.net).

## Brasstown

**Folk School Craft Shop**, John C. Campbell Folk School, Olive D. Campbell Building, Brasstown. **Ongoing** - The shop represents more than 300 juried craftspeople and features an impressive collection of traditional and contemporary Appalachian craft, including jewelry, pottery, wood, fiber, ironwork, basketry and other disciplines. You'll find marquetry earrings, clay serving platters, turned-wood bowls, functional fireplace poker sets and many more unique items. The shop is also proud to be the home of the world-renowned Brasstown Carvers. A book room houses hundreds of instructional and celebratory books on everything from basketry to writing. Buy a few art supplies or a CD from our collection of traditional Appalachian music. You can take home a Folk School t-shirt, hat or bag as a souvenir. Find the perfect scenic postcard to tell everyone back home about your visit to the Folk School. Hours: Mon.-Sat., 8am-5pm; Thur. til 6pm and Sun., 1-5pm. Contact: 800/365-5724 or at (www.folkschool.org).

## Brevard

**Number 7 Fine Arts and Crafts Gallery**, 2 West Main Street, historic McMinn building, Brevard. **Ongoing** - A Fine Arts and Fine Crafts cooperative featuring the juried works of 22 of Transylvania County's finest artists and craftspeople. New works on display daily. Hours: Mon.-Sat., 10am-5pm. Contact: 828/883-2294 or at (www.number7arts.com).

## Burlington

**Point of View Gallery**, 717 Chapel Hill Road, Burlington. **Ongoing** - Featuring works by member artists: Kathy Alderman, Frances Baker, India Cain, John Dodson, Steven Durland, Debra Farmer, Bill Ferree, Brenda Garner, Wendy Gellert, Michael Kennedy, Cheryl Knox, Peggy McCormick, Jacqueline Mehning, Christine Seiler, Lane Watson, and Rose Wenkel. Hours: Mon.-Fri., 10am-5pm and Sat. & Sun., 1-5pm. Contact: 336/270-4998 or at (www.PointOfViewGallery.com).

## Burnsville

**Burnsville Gallery**, Toe River Arts Council, 102 W. Main St., Burnsville. **Ongoing** - Featuring works by artists from Mitchell and Yancey Counties sponsored by the Toe River Arts Council. Hours: Tue.-Sat., 10:30am-5pm. Contact: 828/682-7215 or at (www.toeriverarts.org).

## Cary

**Cary Gallery of Artists**, 200 S Academy St, Ste 120, Ashworth Square, Cary. **Ongoing** - The gallery offers high quality art in a variety of styles. Paintings, pencil and colored pencil artwork varies from traditional still lifes and landscapes to abstracts. Portraits of people or animals are available. Photographic work captures magnificent landscapes, small moments in life, portraits, and far away places. The pottery and clay art includes edgy handbuilt pieces, thought-provoking sculpted masks, and decorative and functional pottery that captures images of nature. Our jewelry artists provide a wide range of hand-crafted necklaces, earrings, bracelets and other ornaments from metals, stones, beads and fused glass. Our glass artist creates stained glass hangings, custom stained glass windows and fused glass art. You can also find unusual hand-made books and hand-painted porcelain both antique and new. Hours: Mon.-Sat., 11am-5:30pm. Contact: 919/462-2035 or at (www.carygalleryofartists.org).

## Chapel Hill - Carrboro

**Ackland Art Museum**, UNC - Chapel Hill, Columbia & Franklin Streets, Chapel Hill. **Museum Store Gallery** (Franklin and Columbia Street), Store hours: Mon.-Sat., 10am-5:30pm & Sun., noon-5pm. Museum Hours: Wed. & Thur., 10am-9pm; 2nd Fris. 10am-9pm; all other Fris., 10am-5pm; Sat. 10am-5pm & Sun., 1-5pm. Contact: 919/966-5736 or at (www.ackland.org).

**FRANK**, University Place, Chapel Hill. **Ongoing** - Featuring work from over 70 artists, Frank offers more than you'd expect from an art gallery. Frank is a collective, founded by the area's finest artists working together to open the

door for creative innovation in the arts. Hours: Tue.-Sat., 10am-6pm & Sun., 1-6pm. Contact: 919/636-4135 or at (www.frankisart.com).

**The ArtsCenter**, 300-G East Main Street, Carrboro. **Ongoing** - Nurturing the arts in the triangle since 1974 through performance, education and exhibition. Hours: Mon.-Fri., 9am-9pm and Sat. 10am-5pm. Contact: 919/929-2787 or at (http://artscenterlive.org).

## Charlotte Area

**Bechtler Museum of Modern Art**, Levine Center for the Arts, 420 South Tryon St., Charlotte. **Second Floor Gallery, Through July 6** - "Filled with Light: The Designs of the Bechtler Museum of Modern Art". In commemoration of its tenth anniversary, Filled with Light shares the lesser-known programmatic and design evolution of the Bechtler Museum of Modern Art. In 2000, Andreas Bechtler and his family began to explore a variety of approaches to fulfill the family wish of sharing their impeccable art collection highlighting the creative zeal of the best of 20th-century Modernism. Visitors see early designs for the museum as it was originally imagined at Mountain Island Lake before the museum became slated to become part of the Levine Center for the Arts in Uptown Charlotte. Never-before-seen architectural sketches, drawings, study photographs and plans illuminate the remarkable evolution of this powerful yet intimate building. The result is an architectural piece of art that is filled with light, engaging community spaces and home to Charlotte's largest private collection of Modern art since 2010. **Ongoing** - The Bechtler Museum of Modern Art is named after the family of Andreas Bechtler, a Charlotte resident and native of Switzerland who assembled and inherited a collection of more than 1,400 artworks created by major figures of 20th-century modernism and donated it to the public trust. The Bechtler collection comprises artworks by seminal figures such as Alberto Giacometti, Joan Miro, Jean Tinguely, Max Ernst, Andy Warhol, Alexander Calder, Le Corbusier, Sol LeWitt, Edgar Degas, Nicolas de Stael, Barbara Hepworth and Picasso. Only a handful of the artworks in the Bechtler collection have been on public view in the United States. Admission: Yes. Hours: Mon., Wed.-Sat., 10am-5pm; Sun. noon-5pm; and open until 9pm the 1st. and 3rd. Fri. of each month. Contact: 704/353-9200 or at (www.bechtler.org).

**Bill and Patty Gorelick Galleries**, of Central Piedmont Community College, Charlotte. **North Classroom Building, Central Campus, Through July 17** - "Through an Artist's Eyes," is a collaborative exhibition with the Gaston County Museum of Art and History, featuring the artwork of Gaston County High School students and curated by Hannah Musselwhite. Every year, Gaston County art teachers choose artwork from their students to be judged by the Gaston County Museum of Art and History (GCMAH). The winning artworks become part of the museum's annual art exhibition of elementary through high school students. This year, the museum partnered with the Central Piedmont Art Galleries to display part of this exhibition on Central Campus showcasing the first through third place winners from the high school section. **Harper Campus**, Harper IV, 315 W. Hebron St., Charlotte. **Through Dec. 13** - "Frieze," by Tom Stanley, exhibited with works of art from the collection of Bill and the late Patty Gorelick. **Harris Campus**, Harris II, 3210 CPCC Harris Campus Dr., Charlotte. **Through Dec. 18** - "Illuminate," by the ArtPop Street Gallery. **Levine Campus**, Levine II, 2800 Campus Ridge Rd., Matthews. **Ongoing** - The Bill and Patty Gorelick Galleries at Central Piedmont were established in 2013 as the result of a donation from Bill and Patty Gorelick, who wished to bring art to the college's students, faculty/staff, and visitors. Currently, there are five Gorelick Galleries at Central Piedmont with a goal of having a gallery on each of the college's six campuses by 2021. Hours: Mon.-Thur., 10am-2pm or by appt. Contact: Robin Glenn at (Robin.Glenn@cpcc.edu).

**Bliss Gallery**, established by Holy Angels, 25 N. Main Street, Belmont. **Ongoing** - Holy Angels established Bliss Gallery to offer persons who are differently able the opportunity to share creative abilities and showcase their art alongside the works of guest artists during special exhibitions. Hours: Tue.-Fri., noon-5pm & Sat., 10am-2pm. Contact: Harmony Heslop at 704/280-9475, e-mail at (blissgallery@holiangelsnc.org) or visit (www.holiangelsnc.org).

**Charlotte Art League Gallery & Studios**, 4100 Raleigh Street, Charlotte. **Ongoing** - CAL houses one of the area's largest collections of local professional and emerging artists, offering affordable

fine art in a variety of styles and media: acrylics, oil, pastel, watercolor, mixed media, photography and sculpture, and fiber art. Tour studios of working artists. Admission: Free. Hours: Tue.-Thur., 11am-3pm; Fri., 5-9pm; Sat., noon-4pm; Sun., 1-5pm. Contact: 704/376-2787 or at (www.charlotteartleague.org).

**Elizabeth Ross Gallery**, Central Piedmont Community College, Central Campus, Overcash Performing Arts Center, Elizabeth Avenue and Kings Dr., Charlotte. **Extended through Sept. 24** - "2020 Annual Juried Student Art Show". Each year, Central Piedmont Community College's Visual Arts Department hosts the "Annual Juried Student Art Show" recognizing student works in ceramics, 2D and 3D design, drawing, jewelry, painting, photography, printmaking, and sculpture. Students who have works featured in the show receive a variety of awards, ranging from the Presidential Purchase Award; Foundation Purchase Award; first, second, and third place awards; along with a variety of others, juried by Christopher Thomas. Hours: Mon.-Thur., 10am-2pm. Contact: 704/330-6211.

**Harvey B. Gantt Center for African-American Arts & Culture**, Levine Center for the Arts, 551 S. Tryon St., Charlotte. **Ongoing** - Featuring selections from the John & Vivian Hewitt Collection of African-American Art, one of the nation's most important and comprehensive collections of African-American art. Hours: Tue.-Sat., 10am-5pm & Sun. 1-5pm. Contact: 704/547-3700 or at (www.ganttcenter.org).

**Lake Norman Art League Gallery**, 442 S. Main St., located across the street from Wooden Stone, next to Masterworks; enter at the rear of the building, and turn right into the lobby, Davidson. **Ongoing** - Featuring works by Lake Norman Art League members. Hours: Mon.-Fri., 8am-7pm. Contact: 704/620-4450 or at (www.LKNart.org).

**Latin American Contemporary Art Projects (LaCa)**, 1429 Bryant Street, in the heart of the revitalized FreeMoreWest neighborhood, Charlotte. **Extended through Sept. 5** - "INTMISMOS," featuring works by Franco Fasoli and Octavio Garabello. **Ongoing** - LaCa Projects is a platform dedicated to the presentation, development, and promotion of Latin American art and culture within the United States. The gallery encourages cross-cultural dialogue by representing a small group of influential and thought-provoking contemporary, emerging and mid-career artists, as well as exhibiting a broader range of work by established and Master Latin American artists. The gallery, which has expertise in a number of different art media with a significant focus on paintings, will also be part of a larger planned expansion that includes open artist studios and a dining concept. Hours: Mon.-Fri., 1-5pm or by appt. Contact: Neely Verano at (neely@lacaprojects.com) or call 704/609-8487.

**Levine Museum of the New South**, 200 E. Seventh St., corner of College St & Seventh St., Charlotte. **Ongoing** - "Cotton Fields to Skyscrapers," featuring a permanent exhibition featuring interactive environments that trace the history of the New South from the end of the Civil War until today. Admission: Yes. Free on Sat. Parking: next door in Seventh Street Station. Hours: Mon.-Sat., 10am-5pm & Sun., noon-5pm. Contact: 704/333-1887 or at (www.museumofthenewsouth.org).

**Mint Museum Randolph**, 2730 Randolph Road, Charlotte. **Visit the Mint Museum at Home at** (https://mintmuseum.org/museum-from-home/). **Bridges and Levine Galleries, Ongoing** - "Contemporary British Studio Ceramics: The Grainer Collection". Focused on the collection of Diane and Marc Grainer, this installation is a survey of contemporary British studio ceramics. Comprising functional and sculptural objects made between the 1980s and today, the show features work by artists either born or residing in Great Britain, including established "contemporary classics" like Gordon Baldwin and Rupert Spira, and cutting-edge ceramicists such as Julian Stair and Kate Malone. Several recently-gifted works from the Grainers are included. **Alexander, Spangler, and Harris Galleries, Ongoing** - "Portals to the Past: British Ceramics 1675 - 1825". The Mint Museum's collection of eighteenth-century British pottery and porcelain is widely respected for its scope and quality. The collection numbers over 2,000 objects and includes important examples of both salt-glazed and dry-bodied stoneware from Staffordshire; tin-glazed earthenware from Bristol, Liverpool, and London; and cream-colored earthenware from Derbyshire, Staffordshire, and Yorkshire. Notable eighteenth-century porcelain factories represented include Chelsea, Bow, and Vauxhall in London, Longton Hall in Staffordshire, Worcester, Bristol, and others. Individual works in the collection are exceptional because of their rarity, craftsmanship, provenance, or as representative examples of particular types or methods of production or decoration.

**Ongoing** - "American Glass". The nineteenth and early twentieth centuries represented a time of extraordinary growth for the American glass industry. Such companies as Boston & Sandwich Glass Company in Sandwich, MA; Steuben Glass Works in Corning, NY; and Libbey Glass Company in Toledo, OH, began operation and soon developed notable reputations for producing fashionable wares that were coveted by many middle- and upper-class consumers. "American Glass" showcases objects by these and other American glass companies, illustrating the variety of forms and styles that prevailed during this period. Glass-manufacturing techniques will be another focus of the exhibition, with representative examples of pressed, cut, blown, and molded glass. Nearly all of the works on view are from The Mint Museum's permanent collection of glass, which is second in size only to the ceramics collection in the museum's Decorative Arts holdings. **Ongoing** - "Arts of Africa". The African continent is remarkable in its geographic, social, political, and cultural diversity. This impressive diversity is reflected in the visual arts through a variety of media and forms including ceramics, masks, textiles, sculptures, prestige staffs, and shrines. With exceptional loans from private collectors and The Mint Museum's own collection of African Art, the museum is pleased to announce the expansion of its presentation of Arts of Africa, thereby providing visitors a more in-depth, meaningful, and exciting overview of African art. **Heritage Gallery, Ongoing** - Feature works of art, archival documents, and photographs documenting the growth and evolution of the museum, from its beginnings as the original branch of the US Mint to its founding as an art museum to the present and beyond. **Ongoing** - "Art for the Millions: WPA Prints" and "Carolina Clay," featuring a display of colorful wares made between 1920 and 1950 as potters from NC adapted their works to a market economy. "Art of the United States," featuring contemporary works from the Mint's permanent collection, including works by Romare Bearden, Maud Gatewood, John Biggers, Juan Logan, Tarlton Blackwell, Radcliffe Bailey, Kojo Griffin, and others. "Art in the Americas," featuring paintings, precious metalwork, sculpture, furniture and decorative arts from the 17th through the 19th centuries illustrate the unique culture that emerged from the Spanish colonization of the Americas. **Crosland Gallery** - Featuring a presentation of portraits with many fascinating images presented. **Rankin Gallery** - Featuring a presentation of the Romare Bearden Collection, including two "new" Beardens. **Delhom Gallery, Ongoing** - The European Collection of ceramic works. Admission: Yes. Hours: Wed., 11am-9pm (free admission 5-9pm); Thur.-Sat., 11am-6pm; & Sun., 1-5pm. Contact: 704/337-2000 or at (www.mintmuseum.org).

**Mint Museum Uptown**, Levine Center for the Arts, 500 South Tryon St., Charlotte. **Visit the Mint Museum at Home at** (https://mintmuseum.org/museum-from-home/). **Ongoing** - "El Tajin: Photographs and Drawings by Michael Kampen". El Tajin is a UNESCO World Heritage archeological site located in northern Veracruz, Mexico, one of the largest and most important cities of classical era Mesoamerica. It is home to hundreds of carved sculptures which have deteriorated over time due to acid rain and wind erosion. Drawings created by Dr. Michael Kampen, now a retired professor emeritus of art history, are the best representations in existence of the site sculptures at El Tajin. **Ongoing** - The Mint Museum Uptown houses the world renowned collections of the Mint Museum of Craft + Design, as well as the American Art and Contemporary Art collections and selected works from the European Art collection. The building also includes a café, a Family Gallery, painting and ceramics studios, classrooms, a 240-seat auditorium, a Special Events Pavilion with outdoor terrace, and an expanded Museum Shop specializing in crafts of the Carolinas. Admission: Yes. Hours: Wed., 11am-9pm (free admission 5-9pm); Thur.-Sat., 11am-6pm; & Sun., 1-5pm. Now Fri. till 9pm. Contact: 704/337-2000 or at (www.mintmuseum.org).



Work by Alice Ballard

**Overcash Art Gallery**, Central Piedmont Community College, Central Campus, Overcash Performing Arts Center, Elizabeth Avenue and Kings Dr., Charlotte. **Extend through July 16** - "Harmony With an Edge," featuring ceramic creations by Alice Ballard. Ballard is a ceramic artist whose work is deeply connected to nature.

continued on Page 34

# NC Institutional Galleries

continued from Page 33

Working with clay, Ballard takes her inspiration from close observation and communion with the natural world around her. Pressing the clay into molds, Ballard creates organic shapes in hopes of transcending the divide between art and the outside world. With a great concern for the environment and conservation, Ballard hopes that, through her art, others will be inspired to forge their own connection with nature. Hours: Mon.-Thur., 10am-2pm. Contact: 704/330-6211.

**The Civic & Cultural Arts Center of Pineville**, 316 Main Street, right next door to "old" Pineville Police Station, Pineville. **Ongoing** - The CCAC is a 501(C)(3) non-profit organization offering a place where artist of every discipline have an opportunity to network and enhance their gifts. The CCAC is a gathering place for emerging and established artists of all ages to present, create and collaborate in giving life to their art, with a goal of embracing and promoting the artistic, creative and entrepreneurial possibilities available in our community through classes, workshops and on-going events and programs. Hours: Sat. 9am-1pm and most week nights from 6:30-9pm. Contact: call Lee Baumgarten at 704/889-2434, or visit ([www.ccacpineville.org](http://www.ccacpineville.org)).

**The Sonia and Isaac Luski Gallery**, at the Foundation for the Carolinas building, 220 N. Tryon Street, (old Montaldo's/Mint Museum of Craft + Design site), Charlotte. **Ongoing** - Featuring work on loan from Sonia and Isaac Luski including works by: Chuck Close, Lewis Jones, Herb Jackson, Mark Peiser, Richard Ritter, Richard Jolley, Harvey Littleton, Lino Tagliapietra and many more. Hours: Mon.-Fri., 10am-5:30pm. Contact: 704/973-4500 or at ([www.fttc.org](http://www.fttc.org)).

## Cherokee

**Qualla Arts and Crafts Mutual**, 645 Tsali Blvd., across from the Museum of the Cherokee Indian, Cherokee. **Ongoing** - Featuring basket weaving, pottery, wood carving, finger weaving, beadwork, stone carving and fine painting by members of the Eastern Band of Cherokee Indians. Artisans must go through a juried process to become affiliated with the organization and current membership stands at about 300. Hours: open daily, year round, with seasonal hours. Contact: 828/497-3103 or at ([www.cherokee-nc.com](http://www.cherokee-nc.com)).

## Columbia

**Pocosin Arts Gallery**, Pocosin Arts School of Fine Craft, 201 Main St., Columbia. **Ongoing** - Arts School of Fine Craft is eastern North Carolina's premier hand-craft education center offering workshops, community programs, artist residences and gallery space. The Pocosin Gallery exhibits and sells work by current and former Pocosin resident artists, and students from around the country. Knowledgeable staff provides information about Pocosin Arts' programs, artists, studios and community involvement. The Pocosin Gallery in addition to Pocosin Art studios, lodge, and exceptional programming provides a unique destination for visitors. Hours: Mon.-Sat., 11am-5pm. Contact: 252-796-2787 or at (<https://pocosinarts.org>).

## Dillsboro

**Jackson County Green Energy Park**, 100 Green Energy Park Rd., Dillsboro. **Ongoing** - Featuring art created with renewable energy featuring blown glass, forge-hammered metals, ceramics. The Jackson County Green Energy Park (JCGEP) utilizes clean, renewable energy resources to encourage economic development, provide environmental protection, and offer educational opportunities that together will help lead towards a more sustainable future for Western North Carolina. Hours: Tue.-Thur., 1-4pm & Sat., 10am-4pm. Contact: 828/631-0271 or at ([www.jcgep.org](http://www.jcgep.org)).

## Durham

**Claymakers**, Gallery of Fine Handmade Pottery, 705 Foster St., Durham. **Ongoing** - Shows an ongoing, but rotating, exhibit of Claymakers Community artists. Current exhibitors include Corinne Fox, Deborah Harris, Laura Korch, Barbara McKenzie, Teresa Pietsch, Elizabeth Paley, Gillian Parke, Savannah Scarborough, and Evelyn Ward. Hours: Tue.-Sat., 1-6pm & 3rd fri. of the month from 6-9pm. Contact: 919/530-8355 or at (<http://www.claymakers.org/>).

**Liberty Arts Gallery**, 918 Pearl Street in the Cleveland-Holloway neighborhood of East Durham. **Ongoing** - Liberty Arts is a nonprofit arts community whose collaborative practice reflects the dynamic personality of Durham.

Our mission is to expand access to three-dimensional art and share the skills required to make it. All are welcome to take part through hands-on classes, public events, mentorships, and commissions. Liberty Arts believes in community outreach and encourages visionary thinking. Founded in 2001, Liberty Arts serves as an incubator in which artists work together to teach, learn, and inspire. All artists also take on public and private commissions, in addition to exhibiting and selling their work at the Liberty Arts Gallery. Hours: call for hours. Contact: 919-260-2931, e-mail at ([info@libertyartsnc.org](mailto:info@libertyartsnc.org)) or at ([www.libertyartsnc.org](http://www.libertyartsnc.org)).

**Power Plant Gallery at ATC**, 318 Blackwell St Durham. **Ongoing** - The Power Plant Gallery is an off-site extension of the arts at Duke, promoting visual arts engagement with students, faculty and visitors from Durham and beyond. With 1,500 square feet of exhibition space, the gallery is equipped to exhibit a range of media, from photography and painting to video and installation. Featuring a rotating program of work by Duke students, faculty, and visiting scholars, as well as locally, nationally and internationally recognized artists, the gallery is a new and exciting addition to the growing, vibrant Durham art scene. Hours: Mon.-Fri., 10am-4pm & Sat., noon-5pm. Contact: call 919/660-3695 or e-mail at ([mfaeda@duke.edu](mailto:mfaeda@duke.edu)).

**Room 100 Gallery**, Golden Belt complex, Building 2, room 100, 807 East Main Street, Durham. **Ongoing** - The gallery is committed to promoting the work of emerging local, regional and national contemporary artists. Exhibitions of varying size and theme will be on view throughout the year with openings coinciding with Third Friday Durham. Hours: Mon.-Sat., 10am-7pm and Sun., noon-6pm. Contact: 919/967-7700 or at ([www.goldenbeltarts.com](http://www.goldenbeltarts.com)).

## Edenton

**Chowan Arts Council/Your Community Arts Center**, 504 S. Broad, Edenton. **Ongoing** - The Gallery features art from North East NC artists as well as some from within a 5 hour driving radius. You will find our beautiful waterfront location a pleasant destination as well as the fine art that hangs within our walls. Stained glass, pottery, photography, fiber arts, and painting in various media. We have metal art by Jonathan Bowling and Woodrow Slade, various forms of art by Christine Henninger, oils by Jane Perry, wood art by several local artist. You will find your visit to Edenton enjoyable and the Gallery a delight to your artist senses. Hours: Mon.-Fri., 11am-4pm & Sat.-Sun., 10am-2pm. Contact: 252/482-8005 or at ([www.chowanarts.com](http://www.chowanarts.com)).

## Fayetteville

**Cape Fear Studios, Inc.**, 148-1 Maxwell Street, Fayetteville. **Ongoing** - New Gallery exhibit every 4th Friday of the month. We are a nonprofit cooperative of 30 local artist (always looking for new members) creating 2D & 3D art. Our Gallery displays exhibits of visiting artist's work as well as our own exhibits with individual studios where member artists create fantastic works of art onsite. The Gallery show is free of charge and the public is welcome to watch the artists at work. Group and individual classes in a variety of media are ongoing. Hours: Mon.-Fri., 11am-5pm & Sat., 10am-4pm. Contact: 910/433-2986, e-mail to ([capefearstudios@capefearstudios.com](mailto:capefearstudios@capefearstudios.com)) or at ([www.capefearstudios.com](http://www.capefearstudios.com)).

**Ellington-White Contemporary Gallery**, 113 Gillespie Street, Fayetteville. **Ongoing** - A visual arts venue for emerging and professional artists with exhibitions of original art and events that reflect and respond to cultural arts diversity. Hours: Wed.-Sat., 1-6pm. Contact: 910/483-1388 or at (<http://www.ellington-white.com>).

## Fuquay-Varina

**Fuquay-Varina Arts Center**, 123 E. Vance Street, Fuquay-Varina. **Ongoing** - The Art Center contains a theater, art gallery, classrooms and dance studio. Gallery exhibits generally will change every six to seven weeks. Hours: Mon.-Fri., 9am-5pm & Sat., 10am-5pm. Contact: 919/567-3920 or at ([fvarts.org](http://fvarts.org)).

## Gastonia

**Arts on Main Art Center**, 212 W Main Avenue, at the intersection of Main and South, formerly the historic Citizens National Bank, Gastonia. **Ongoing** - Home of Gaston County Art Guild and we offer a fine arts gallery, gift shop, 18 working studio spaces and classroom areas. Hours: Tue.-Thur., 11:30am-5:30pm and Fri.-Sat., 11am-7pm. Contact: 704/865-4224 or at

([www.gastoncountyartguild.com](http://www.gastoncountyartguild.com)).

## Goldsboro

**Arts Council of Wayne County**, 2406 E. Ash Street, Goldsboro. **Ongoing** - The Art Market is located on the second floor of the Arts Council of Wayne County building. We represent approximately 50 NC based artists including potters, jewelry designers, wood turners, painters and writers. Hours: Mon.-Fri., 9am-7pm & Sat., 11am-2pm. Contact: 919/736-3300 or at ([www.artsinwayne.org](http://www.artsinwayne.org)).

## Greensboro Area

**Open Air Market**, corner of South Elm & MLK in downtown Greensboro. **First Fri. of every month, 4-9pm** - "Indie Market," a place where local artists and crafts people can come together to offer handmade and vintage goods.

**African American Atelier & Bennett College for Women Gallery**, Greensboro Cultural Center, 200 N. Davie Street, Greensboro. **Ongoing** - Featuring works by local, regional and national African American artists. Hours: Tue.-Sat., 10am-5pm; Wed., till 7pm & Sun., 2-5pm. Contact: 336/333-6885.

**GreenHill**, a space for NC art, 200 North Davie Street, Greensboro Cultural Center, Greensboro. **Ongoing** - Our Gallery and Studios may be closed, but the doors to our community of thinkers, creators and art-makers are wide open. At a time when we're finding shelter in the privacy of our homes, GreenHill is connecting contemporary artists with individuals and communities in new ways and opening the gates to dialogue. Through Virtual GreenHill we invite you to contemplate, engage, or just be inspired. Each week we'll be exploring new perspectives through North Carolina art. We will bring you the art-making experiences you have come to appreciate in our studios and take you into our exhibition space. You'll meet our artists and travel to their studios and connect with creators in Greensboro and statewide. Families can look forward to weekly: Masterpiece Fridays featuring storytime and art-making on Friday mornings at 11, perfect for pre-schoolers—now through Instagram, Facebook and on our website. Hands on at Home, offering problem-solving and learning through art-making for ages k - 5th grade. Wednesdays at 3pm—now through Instagram, Facebook and on our website. GreenHill hours: Tue.-Fri., noon-7pm; Sat., noon-5pm; & Sun. 2-5pm. ArtQuest Studios are closed on Sun. Group visits can be scheduled online for Tue.-Thur., 9am-12:30pm. Contact: 336/333-7460 or at ([www.greenhillnc.org](http://www.greenhillnc.org)).

**Guilford Native American Art Gallery**, Greensboro Cultural Center, 200 N. Davie St., Greensboro. **Ongoing** - Featuring works by Carolina's Native Americans. Hours: Tue.-Sat., 10am-5:30pm. Contact: 336/273-6605.

**The Center for Visual Artists Greensboro**, second floor of the Cultural Arts Center, 200 North Davie St., Greensboro. **Now** - View the online gallery at this link (<https://www.greensboroart.org/online-gallery-new>). **Ongoing** - Featuring works by member artists from throughout the greater Greensboro area. Hours: Tue.-Sat., 10am-5pm; Weds. till 7pm; & Sun., 2-5pm. Contact: 336/333-7485 or at ([www.greensboroart.org](http://www.greensboroart.org)).

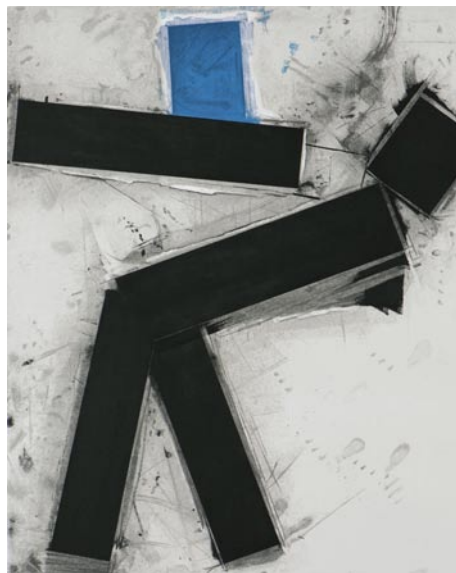

Joel Shapiro, "Untitled (Jazz at Lincoln Center)", 1996, color screenprint on paper, ed. 57/108, 41 3/8 x 34 in. Weatherspoon Art Museum. Gift of Charles Weinraub and Emily Kass in honor of Nancy Doll, 2019.

**Weatherspoon Art Museum**, University of North Carolina - Greensboro, Cone Building, Tate and Spring Garden Streets, Greensboro. **Now** - Visit the Museum's website to see these virtual exhibits. **The Gregory D. Ivy and the Weatherspoon Guild Galleries, Through Aug. 30** - "The Cone Family Legacy". Beginning with the sisters Claribel and Etta Cone's 1950 donation of art, the Cone family has provided crucial support over many years to the Weatherspoon

Art Museum. **The Leah Louise B. Tannenbaum Gallery, Through Summer 2020** - "Finding Meaning: The Power and Possibility of Abstraction Selections from the Gift of Charles Weinraub and Emily Kass". In one fell swoop the Weatherspoon acquired 45 significant artworks by both regionally and nationally recognized artists this past summer. Gifted by Chapel Hill art patrons and collectors Charles Weinraub and Emily Kass, the largess includes many artists whose works previously were not represented in the museum's collection, such as Native American visual artist and curator Jaune Quick-to-See Smith, recent Art on Paper participant Tanja Softić, and Neoexpressionist artist Susan Rothenberg. The prints, drawings, paintings, and photographs showcased in Finding Meaning exemplify the visual strength and limitless possibilities of abstraction. While the images are not necessarily devoid of narrative content, comprehending themes or subject matter is not central to the works. Some images abstract nature, such as Larry Schwarm's otherworldly photograph of an intense prairie fire, while others rely solely on the seven building blocks of art (line, shape, space, value, form, texture, and color) to construct powerful compositions. **The Herbert S. Falk, Sr. Gallery, Through Summer 2020** - "Time, Space, Place, Trace". Humankind has a rich history of trying to understand natural environments through frameworks like time, topography, geology, and documentation. This exhibition brings together artworks from the museum's permanent collection that explore ideas about erosion, entropy, encroachment, and impermanence as well as nature's beauty and magnitude. Emil Lukas's sculpture Time Line under Pear Tree, 1994-96, serves as the exhibition's focal point among documentary, abstract, conceptual, and surrealist artworks. **Atrium and Lobbies** - Featuring works of art complementing current gallery exhibitions which are rotated in the atrium and public areas throughout both floors of the gallery. Tom Otterness' site-specific work, "The Frieze" is permanently installed in the atrium. Sculpture Courtyard - Featuring selections of American sculpture from 1900 to the present from the Weatherspoon Collection and on loan works from contemporary artists. Admission: Free. Hours: Tue., Wed. & Fri., 10am-5pm, Thur., 10am to 9pm and Sat. & Sun., 1-5pm. Contact: 336/334-5770 or at (<http://weatherspoon.uncg.edu/>).

**ALTERNATE ART SPACES** - Greensboro **Steven Tanger Center for the Performing Arts**, 300 North Elm Street, Greensboro. **Through Aug. 30** - "Greensboro Portraits". GreenHill is proudly showcasing a vibrant cross-section of Greensboro artists through a series of 10 portraits in galleries that flank the Tobee and Leonard Kaplan Theater in the Tanger Center. "Greensboro Portraits," features works by Steven Cozart, Darlene McClinton, Victoria Carlin Milstein, Kate Mitchell, and Sam Wade in the Dr. John & Barbara Lusk Gallery. In the Susan & Joseph Nehman Gallery (facing Elm Street) the show includes works by Paige Cox, Rebecca Fagg, Brian Lewis, James C. McMillan, and Juie Rattley III. Hours: reg. Center hours. Contact: 336/373-7575 or visit (<https://www.tangercenter.com/>).

## Greenville

**Emerge Gallery & Art Center**, 404 S. Evans St., Greenville. **Ongoing** - Featuring works in a variety of media by students, faculty, alumni (East Carolina University) and local artists. Hours: Tue.-Fri., 10am-9pm; Sat., 10am-4pm & Sun., 1-4pm. Contact: 252/551-6947 or at ([www.emergegallery.com](http://www.emergegallery.com)).

## Hendersonville/ Flat Rock

**Downtown Hendersonville, July 18** - "Art & Architecture Day," in Hendersonville sponsored by the Arts Council of Henderson County. Small groups of six-to-eight will safely social distance their way up Main Street, meeting people in each block from Henderson County's past who will tell stories of how they helped shape the downtown streetscape. Each group will leave the 100 South block of Main Street in intervals of 15 minutes beginning at 9am. There will be six tour guides acting as such notables from Hendersonville's past such as architects Erle Stillwell and Richard Sharp Smith and long-time mayor Al Edwards. The entire tour will take about 90 minutes. The Art & Architecture Day in Hendersonville tour is free to attend but reservations must be made. For more details and to reserve a spot for yourself and your friends contact the Arts Council at 828/693-8504 or e-mail to ([info@acofhc.org](mailto:info@acofhc.org)).

## Hickory

**Full Circle Arts**, 42-B Third Street NW, Hickory. **Ongoing** - Featuring works by member artists in a variety of mediums. Full Circle Arts is a not-for-profit educational organization whose mission is to encourage public appreciation and education for the arts. Hours: Wed.Fri., 11am-5pm & Sat., 10am-2pm. Contact: 828/322-7545 or at ([www.fullcirclearts.org](http://www.fullcirclearts.org)).

continued on Page 35

# NC Institutional Galleries

continued from Page 34

**Hickory Museum of Art, Arts and Science Center**, 243 Third Avenue NE, Hickory. **Now** - "73rd Annual Paul Whitener Student Art Show," featuring elementary, middle & high school student works virtually on the Museum's website. **Third Floor Mezzanine, Ongoing** - "Discover Folk Art: Unique Visions by Southern Self-taught Artists". Explore re-creations of artist work environments, including a school bus and a barn, family activity stations, more than 250 folk art objects, interactive touch screens and more. Free family guides available at check-in. **Little Hands, Big Hands Gallery, Ongoing** - "Little Hands, Big Hands". Younger visitors can be imaginative through creative exploration and play. Includes a puppet theater, mini art gallery, giant reading throne and more. **Objects Gallery, Ongoing** - "American Art Pottery": From the Museum's Moody Collection and "Born of Fire: Glass from the Museum's Luski Collection". Admission: Free. Hours: Tue.-Sat., 10am-4pm & Sun., 1-4pm. Contact: 828/327-8576 or at (<http://hickoryart.org/>).

## Highlands

**The Bascom**, a center for the visual arts, 323 Franklin Rd., covered bridge entrance at the end of Main Street, Highlands. **Joel Gallery, Ongoing** - "Selections From Our Permanent Collection: Made Possible Through Bel Canto". In 1992, Richard Joel had a vision of melding his love of music and visual art to raise needed funds for the arts in Highlands and thus the Bel Canto Recital was born. The recital, held each September, has raised much-needed funds for The Bascom and other local arts organizations. We are proud to showcase some of the works purchased for our permanent collection thanks to Bel Canto! **Education Gallery, Ongoing** - The Bascom offers our students and instructors an opportunity to display their creative works from workshops and classes. The perspectives of these talented individuals reveal self-expression, cultural awareness and technical discipline. These ongoing displays expose the viewer to the analysis, invention, exploration and decision making processes used by students during the development of ideas into a work of art. Hours: Mon.-Sat., 10am-5pm & Sun., noon-5pm. Contact: 828/526-4949 or at ([www.thebascom.org](http://www.thebascom.org)).

## Hillsborough

**The HAC Gallery**, Hillsborough Arts Council, 102 North Churton Street, across the street from the Wooden Nickel, Hillsborough. **Ongoing** - Offers a venue for emerging and mid-career artists to show and sell their work. Hours: Wed.-Sat., noon-4pm. Contact: 919/643-2500 or at ([www.hillsboroughartscouncil.org](http://www.hillsboroughartscouncil.org)).

## Kings Mountain

**Southern Arts Society Gift Shop & Gallery**, 301 N. Piedmont Ave. (NC 216), located in the old Southern Railway Depot at the corner of Battleground Ave and N. Piedmont Ave in the Kings Mountain Art Center, Kings Mountain. **Ongoing** - Exhibits, gift shop & classes. Hours: Tue.-Sat., 10am-4pm and by appt. Contact: 704/739-5585, e-mail at ([southernartssociety@gmail.com](mailto:southernartssociety@gmail.com)) or at ([www.southernartssociety.org](http://www.southernartssociety.org)) and Facebook.

## Kinston

**Community Council for the Arts**, 400 N. Queen Street, Kinston. **Ongoing** - The Community Council for the Arts is the regional center unifying community ties through exposure to the arts and providing rich cultural experiences while promoting tourism, economic development, and educational opportunities for all. Hours: Tue.-Fri., 10am-6pm & Sat., 10am-2pm. Contact: 252/527-2517 or at ([www.kinstoncca.com](http://www.kinstoncca.com)).

**SmART Gallery**, 210 N Queen Street, Kinston. **Ongoing** - As an art gallery in Kinston, SmART Gallery promotes and showcases the work of the "smARTist" – artists-in-residence participating in the SmART Kinston City Project Foundation. Our gallery provides an inviting and welcoming space for the public to buy and admire these artists' works. By providing a space in which to display their latest pieces, artists appreciate their role in sharing their creative aspirations with a wider audience. Hours: Thur.-Sat., 2-6pm & Sun. 1-4pm. Contact: 252/933-9072 or e-mail at ([smartgallery2019@gmail.com](mailto:smartgallery2019@gmail.com)).

## Lenoir

**Caldwell Arts Council Gallery**, 601 College Avenue, SW, Lenoir. **Satie's Gift Shop, Ongoing** - featuring gift items made by local artists. Hours: Tue.-Fri., 9am-5pm & Sat., 10am-2pm. Contact: 828/754-2486 or at ([www.caldwellarts.com](http://www.caldwellarts.com)).

**My Happy Place Gallery**, 210 Main Street NW, Lenoir. **Ongoing** - Featuring works by local artists working in all forms of art in our cooperative gallery. We are members of the Caldwell Chamber of Commerce with its advantages. Being a member also entitles your work to be shown and sold in our satellite partnership locations at The Local Bean in Hudson and the Blue Ridge Room, the large conference room at Bo's which accommodates 40 pieces of hanging work that changes every quarter. We also partnered with the City of Hudson in helping The Hudson Art Festival which will become an annual event established just last year. We are a busy, proactive group working together to help promote the arts and encouraging each other to keep creating and growing. Hours: Tue.-Fri., 11am-7pm and Sat., 11am-3pm. Contact: call 828/572-2688 or e-mail ti ([myhappyplacegallery@gmail.com](mailto:myhappyplacegallery@gmail.com)).

## Lumberton

**Inner Peace Center for the Arts**, 700 N. Roberts Avenue, Lumberton. **Ongoing** - We are an art gallery designed to educate, enlighten, enrich and entertain patrons of all ages while providing leadership and support to advance the visual and performing arts in our community. Hours: Wed.-Fri., 11am-5pm. Contact: 910/733-1046 or at ([www.ipcart.com](http://www.ipcart.com)).

## Marshall

**Flow Gallery**, 14 S. Main St., Marshall. **Ongoing** - Flow is a cooperative gallery owned, operated and curated by artists, offering for sale the best of local and regional crafted objects and arts, traditional and contemporary. Hours: Tue.-Sat., 10am-4pm or by appt. Contact: 828/649-1686 or at ([www.flowmarshall.com](http://www.flowmarshall.com)).

## Mars Hill

**Weizenblatt Gallery**, Mars Hill University, 79 Cascade Street, Mars Hill. **Ongoing** - Featuring exhibitions of work in a variety of styles and mediums by artists of local and national prominence. Hours: Mon.-Fri., 9am-5pm. Contact: 828/689-1209.

## Mooresville

**Depot Visual Arts Center**, 103 West Center Ave., Mooresville. **Ongoing** - MAGical Gallery shop, a great source for unique gifts. Hours: Tue.-Sat., 11am-4pm. Contact: 704/663-6661 or at ([www.MAGart.org](http://www.MAGart.org)).

## Morehead City

**Carolina Artist Gallery**, 9th and Arendell Street, Morehead City, between the First Methodist Church and the Salvation Army Morehead City. **Ongoing** - The co-op continues to nurture emerging artists, gives them an opportunity to show and sell their work. The Gallery enjoys a steady stream of visitors. Vacationers and local residents purchase art and gifts. Nonmember artists frequently stop in for inspiration. Hours: Tue.-Sat., 11am-5pm. Contact: 252/726-7550 or at ([www.carolinaartistgallery.com](http://www.carolinaartistgallery.com)).

## Morganton

**KATZ Arts Collective**, 116 W. Union Street, Morganton. **Ongoing** - It is a collective of artists, both online and in-house. It operates as a non-profit; any money left over after expenses goes back into the cooperative. Many different specialties including weaving, painting, photography, pottery, sculpture, and more are represented at the KATZ. Included in its amenities are a free children's area, display galleries and shelves, rental studios, and an event space. Hours: N/A. Contact: visit us on Facebook (<https://www.facebook.com/thekatzartcollective/>) or e-mail us at ([thekatzartcollective@gmail.com](mailto:thekatzartcollective@gmail.com)).

## New Bern

**Community Artists Gallery & Studios, Inc.**, 504 South Front Street, New Bern. **Ongoing** - We serve Craven, Pamlico, and Jones counties. Operated by member artists themselves on an exclusively volunteer basis, it's a great place to discover distinctive, affordable art for your home or office--or to find a truly unique gift. Visit our Gallery and Studios pages to see what's currently on exhibit--and on our easels! Community Artists Gallery & Studios supports working studio space for fifteen artists and exhibits nearly a dozen additional artists at any given time. Our members are engaged in creating jewelry, photography, weaving, found object art, sculpture, ceramics, digital art, watercolor, oil, baskets, stained glass, and acrylic paintings. Hours: Tue., Thur., Fri., & Sat., 10am-4pm. Contact: 252/571-8566 or visit ([www.communityartistsgallery.org](http://www.communityartistsgallery.org)).

## Old Fort

**Arrowhead Artists and Artisans League Inc.**, 78 Catawba Avenue, Suite C-D, next to the parker hosiery building, 2 minutes from Exit 73 on Interstate I-40, Old Fort. **Ongoing** - The main Gallery space is about 1800 square feet, with an open, industrial feel. Art, ranging from traditional to abstract and mixed media, hangs on the walls. On the main floor are displays of various types of fine crafts, such as jewelry, pottery, fiber art, hand crafted baskets, and hand turned wooden bowls. You might even see a welded "junk yard" critter or two. After viewing all of the various arts and crafts, visitors can walk through a wide archway on the right to view more fine art and craft work and talk to the artists and students in several studios and the AGS classroom. If a studio door is open, visitors are being invited to step inside and enjoy the work. Currently, our Gallery and studio artists and artisans include: Lorelle Bacon, Ann Whisenaut, Karen Piquette, David Kaylor, Dawn Driebus, Len Eskew, Wayne Stroud, Susan Taylor, Cathy Green, Anne Bevan, John Sullivan, Evelyn Chrisawn, Tim Muench, Chuck Aldridge, Charles Davis, Fredreen Bernatovicz, Anne Allison, Darlene Matzer, Billie Haney, Marguerite Welty, Jean Ryan, Kasha Baxter, Linda Magnus, Kim Hostetter, Bunnie Burgin, Sonya Russell, Helen Sullivan, Janet Bennett, and Sabrina Miller. Hours: Tue.-Sat., 10am-6pm & Sun., 1-4pm. Contact: 828/668-1100 or at (<http://arrowhead-art.org/>).

## Outer Banks Area

**Dare County Arts Council Gallery**, 300 Queen Elizabeth, Manteo. **July 3 - 31** - "23rd Mollie Fearing Memorial Art Show". Founded by Mollie A. Fearing & Associates. Hours: Tue.-Fri., 10am-5pm and Sat., noon-4pm. Contact: 252/475-4843 or at ([www.DareArts.org](http://www.DareArts.org)).

## Pembroke

**A.D. Gallery**, University of NC at Pembroke, Locklear Hall, 1 University Dr, Pembroke. **Ongoing** - The A.D. Gallery is sponsored by the Art Department of the University of North Carolina at Pembroke. Serving the university and local community, the gallery provides a venue for student and faculty work, as well as that of local, regional, national and international artists. The gallery helps fulfill the department's goal of providing outstanding educational opportunities for its students by bringing quality visual arts to the university and the community at large. Hours: Mon.-Fri., 9am-6pm. Contact: e-mail to ([joseph.begnaud@uncp.edu](mailto:joseph.begnaud@uncp.edu)) or visit ([www.uncp.edu/departments/art/ad-gallery](http://www.uncp.edu/departments/art/ad-gallery)).

**The Museum of the Southeast American Indian**, Old Main (first floor) at the University of North Carolina Pembroke, 1 University Drive, Pembroke. **Ongoing** - As part of the Southeast American Indian Studies Program at UNC Pembroke, The Museum of the Southeast American Indian maximizes the capacity of the University to address the complex historical, cultural and contemporary issues facing American Indian communities in North Carolina and the American Southeast. The Museum's cross-disciplinary collaborations greatly enhance the University's programs of research, service, outreach and instruction. The Museum is a multi-faceted museum and resource for scholarly research and community outreach. While the Museum contains exhibits of authentic Indian artifacts, arts and crafts from Indian communities all over the Americas, our primary focus is on tribes from the American Southeast. Many items come from North Carolina Native communities, with special emphasis on Robeson County Indian people. Specific focus is placed on the largest North Carolina tribe, the Lumbee, but our outreach activities have extended into Virginia and South Carolina with plans for further outreach throughout the Southeast. Hours: Mon.-Fri., 9am-5pm. We typically close for lunch from noon-1pm. Contact: call 910/521-6282 or e-mail to ([nativemuseum@uncp.edu](mailto:nativemuseum@uncp.edu)).

ALTERNATE ART SPACES - Pembroke **Artist Market Pembroke**, at the UNCP Entrepreneurship Incubator, 202 Main Street, Pembroke. **2nd Sat. every month** - Featuring handmade art and jewelry by local artists. Hours: 10am-4pm. Contact: 910/775-4065.

## Raleigh

**CAM Raleigh**, 409 W. Martin Street, between Harrington and West streets, Raleigh. **Closed.** **Now Virtually** - "Raleigh Fine Arts Society's North Carolina Artists Exhibition," juried by Nat Trotman. Participating artists include: Ben Alper, Johannes Barfield, Edward Baxter, Ron Beckham, Marie Louise Bennett, Craig Billings, Casey Brown, Raj Bunnag, Erin Canady, Kennedi Carter, Allison Coleman, Sarah Elizabeth Cornejo, Joy Drury Cox, Jose Manuel Cruz, Joelle Dietrick, Mark Dixon, Gabrielle Duggan, Alia El-Bermani,

Melinda Fine, Onay Gutierrez, Ben Hamgurger, Nora Hartlaub, Elizabeth Haskin, Stephen Hayes, Harrison Haynes, Clarence Heyward, Max Heller, Amy Herman, George Jenne, Kelly Johnston, Shannon Johnstone, Joyce Watkins King, Stacey Kirby, Deborah Kruger, Raymond La Mantia, Laura Little, Jennifer Markowitz, Jackson Martin, Donald Martiny, Gaella Materne, Chieko Murasugi, Jeff Murphy, Chloe Rager, Tim Pickett, Sherrill Roland, Molly Sawyer, Ann Silverman, Dian Sourelis, Angela Stout, Natalie Strait, Sandy Stratil, Saba Taj, Lyudmila Tomova, Andrea Vail, Lee Walton, Stephanie J. Woods, and Gesche Wurfel. Nat Trotman, Curator of Performance and Media at the Guggenheim R. Solomon Museum in New York, has taken the "North Carolina Annual Artists Exhibition" to a new level. Not only is the show educational, it brings a greater appreciation to cutting edge art being created in our community and state. Admission: Yes. Hours: Mon., 11am-6:30pm; Wed.-Fri., 11am-6:30pm; Sat. & Sun., noon-5pm; and 1st & 3rd Fri., open till 9pm. Contact: 919/513-0946 or at (<http://cam-raleigh.org/>).

**Collective Arts Gallery & Ceramic Supply**, 8801 Leadmine Road, Suite 103, Raleigh. **Ongoing** - Featuring works by local and nationally renowned artists on permanent exhibit. Hours: Tue.-Fri. 11am-7pm & Sat., 10am-6pm. Contact: 919/844-0765.

**North Carolina Museum of Art**, 2110 Blue Ridge Road, Raleigh. **Through Sept. 27** - "Bacchus Conservation Project: The Story of a Sculpture". The Statue of Bacchus, which has undergone extensive research since the 1960s when the North Carolina Museum of Art realized it was a patchwork of marble fragments, returns on view in special exhibition. The exhibition explores the history of the sculpture, the scientific investigation, the conservation process, and the making of its new arm. The exhibition also includes a series of related events, including a free Family Day, a scholarly panel, and a wine-tasting event. **Through July 26** - "Christopher Holt: Contemporary Frescoes/Faith and Community". This exhibition features monumental drawings, intimate portraits, and studies by Asheville artist Christopher Holt for the Haywood Street Beatitudes fresco completed in September 2019. The fresco is the result of a two-year community project led by Holt with the Rev. Brian Combs, founder of the Haywood Street congregation in Asheville. **Through July 26** - "Art in Translation: Araya Rasdjarmrearnsook". Recognized as one of the preeminent video artists of Southeast Asia, Rasdjarmrearnsook explores the connections and complications between Western art history and the cultural traditions of various Asian nations. **Through July 5** - "Good as Gold: Fashioning Senegalese Women". The first major exhibition of Senegalese gold jewelry to date that focuses on the history of Senegal's gold, from past to present, and the beauty and complexity of the way Senegalese women use ornament and fashion to present themselves. A key theme of the exhibition is the Senegalese concept of sañse (a Wolof word for dressing up or looking and feeling good). Good as Gold explores how a woman in a city like Dakar might use a piece of gold jewelry to build a carefully tailored, elegant fashion ensemble. Good as Gold: Fashioning Senegalese Women is organized by Kevin D. Dumouchelle of the National Museum of African Art, Smithsonian Institution. It is curated by Amanda Maples of the North Carolina Museum of Art.

**Through July 5** - "Leonardo Drew". This two-part project by contemporary artist Leonardo Drew features a monumental outdoor sculpture, City in the Grass, along with a gallery exhibition that provides a more in-depth look at his diverse body of work. Using a variety of materials—wood, cotton, canvas, paper, steel, aluminum, sand—Drew makes dynamic sculptures that explode and expand into their spaces. These gravity-defying sculptures convey a feeling of barely contained or restrained energy and chaos. Leonardo Drew: Making Chaos Legible is made possible, in part, by the generous support of the Hartfield Foundation and Libby and Lee Buck. **East Building, Level B, Joyce W. Pope Gallery, Through July 26** - "Front Burner: Highlights in Contemporary North Carolina Painting". Organized by guest curator Ashlynn Browning in collaboration with the North Carolina Museum of Art. Throughout modern art history, painting has been declared dead and later resuscitated so many times that the issue now tends to fall on deaf ears. Despite any debate over painting's viability, artists continue to persevere in keeping the medium fresh and new. Currently painting is enjoying a revival in the art world, and innovative North Carolina artists are helping to maintain its vibrant place on the front burner. Participating artists include: Brett Baker, Raleigh, Cynthia Bickley-Green, Greenville. Maria Britton, Carrboro, Mark Brown, Chapel Hill, Ashlynn Browning, Raleigh, Luke Miller Buchanan, Raleigh, Martha Clippinger, Durham, Hannah Cole, Asheville, Celia Johnson, Chapel Hill, Benjamin Knight, Deep Run, Ashley Lathe, Charlotte, Georges Le Chevallier, Garner, Juan Logan, Belmont, Gerry Lynch, Apex, Donald Martiny, Chapel Hill, Mario Marzan,

continued on Page 36

# NC Institutional Galleries

continued from Page 35

Chapel Hill, George McKim, Raleigh, Bonnie Melton, Durham, Katy Mixon, Chapel Hill, Carmen Neely, Charlotte, Shaun Richards, Raleigh, Barbara Campbell Thomas, Climax, William Paul Thomas, Durham, Lien Truong, Chapel Hill, and Antoine Williams, Greensboro. **NCMA Park** - The North Carolina Museum of Art (NCMA) announces new works of art to be installed in the 164-acre NCMA Park. The works include a bronze tree by Italian artist Giuseppe Penone, a playful pair of benches designed by Hank Willis Thomas, and a 10-day installation of 23-foot-tall illuminated rabbits by Australian artist Amanda Parer. The sculptures will be featured at the NCMA's Park Celebration on Nov. 6, when the public is invited to experience the newly expanded Park with a variety of outdoor activities. **Ongoing** - Featuring 10 additional sculptures by the celebrated French artist Rodin on loan from Iris Cantor's private collection. **Ongoing** - "John James Audubon's The Birds of America". The state has owned this treasured volume since 1848, but it has never been exhibited. **Ongoing** - The North Carolina Museum of Art has an outstanding permanent collection of more than 5,000 objects spanning antiquity to the present day. On the occasion of the expansion, the Museum has acquired more than 100 new works of art. Representing commissions, gifts, and purchases, the new works encompass important and diverse examples of historic and contemporary art from around the world, and will be installed in the Museum's new building and the surrounding landscape. Highlights include a gift of 28 sculptures by Auguste Rodin, and work by such internationally acclaimed artists as Roxy Paine, Ursula von Rydingsvard, El Anatsui, Jaume Plensa, Jackie Ferrara, Ellsworth Kelly, and David Park, among others. Admission: Yes for some exhibits. Hours: Tue.-Sat., 9am-5pm; Sun., 10am-5pm; & open until 9pm on Fri. Contact: 919/839-6262 or at ([www.ncartmuseum.org](http://www.ncartmuseum.org)).

## Rutherfordton

**Rutherford County Visual Arts Center & Gallery**, 160 N. Main Street, at the intersection of W. Court St., Rutherfordton. **Ongoing** - Offering a changing exhibit of 2D and 3D art including oils, watercolor, scratchboard, calligraphy, fiber, wood, glass, pottery and fine craft by local artists/fine crafters. Hours: Tue.-Sat., 10am-3pm. Contact: 828/288-5009 or at (<http://www.rcvag.com/>).

## Seagrove Area

**Carolina Bronze Sculpture Garden**, Carolina Bronze, 6108 Maple Springs Road, Seagrove. **Ongoing** - The Carolina Bronze Sculpture Garden is a natural and landscaped area overlooking a beautiful 1.25 acre pond. A walking trail loops around the pond with benches and a picnic area along the trail. The Sculpture Garden collection consists of donated and loaned sculptures from emerging and established artists working in all 3D media suitable for the outdoors. There are currently 19 sculptures installed around the pond. The landscaped and natural areas have a focus on NC native plants and trees. As an extension of this park, a sculpture is installed in the downtown area of Seagrove. Hours: Mon.-Fri., 8:30am-4pm. Contact: 336/873-8291 or at ([www.cbsculpturegarden.com](http://www.cbsculpturegarden.com)).

**Seagrove Area Pottery Center (Not the NC Pottery Center)**, 122 E. Main St., Seagrove. **Ongoing** - The former museum organization was founded twenty-five years ago in Seagrove, and is dedicated to preserving and perpetuating the pottery tradition. We strive to impart to new generations the history of traditional pottery and an appreciation for its simple and elegant beauty. A display of area pottery is now offered in the old Seagrove grocery building. Hours: Mon.-Sat., 9:30am-3:30pm. Contact: 336/873-7887.

**North Carolina Pottery Center**, 233 East Avenue, Seagrove. **Through June 20** - "NC Wood-Fired: Then & Now". Wood-firing is arguably the most revered and evocative of all pottery traditions. This show pays homage to North Carolina's rich centuries-old tradition of wood-fired pottery. The exhibition showcases some great historic pieces from different regions and traditions within the state and places them in proximity to wonderful examples of more recent and contemporary pieces being made today. This juxtaposition allows the viewer to visually explore sometimes their similarities, sometimes their differences, and sometimes the similarities in their differences. This is a broad survey of NC wood-fired pottery. Some contemporary pieces will be available for purchase. Purchased pieces must remain in the show until it ends. **Ongoing** - Featuring permanent and changing exhibits on the history of North Carolina pottery, "The North Carolina

Pottery Tradition" and "Seagrove Area Pottery". The Center also offers information on activities, maps and information about the potteries located in the Seagrove area and across the state. A display of representative works from more than 90 area potteries is also offered. Hours: Tue.-Sat., 10am-4pm. Contact 336/873-8430 or at ([www.ncpotterycenter.org](http://www.ncpotterycenter.org)).

**STARworks Center for Creative Enterprise**, 100 Russell Drive, just seven miles south of Seagrove in Star. STARworks is a project of Central Park NC, a 501-(c)(3) not for profit organization based in rural central North Carolina. The mission of CPNC is to grow a new rural economy based on the sustainable use of the natural and cultural resources of the region. **STARworks Businesses: STARworks Glass** is a public access glass studio that offers rental space for glass artists, classes and workshops for the general public, a resident artist and internship program, and high school and college glass curriculum. In addition to fundraisers like our Pumpkin Patch and Holiday Ornament Sale, STARworks Glass also holds free demonstrations on the second Thursday of each month at Hot Glass Cold Beer. **STARworks Ceramics** uses native NC wild clays to produce clay bodies that are manufactured with a filter press on site. We also sell pottery supplies and equipment. In addition to our STARworks clays, we offer both Highwater and Standard clays, and tools and equipment from Shimpo, Cone Art Kilns, Mudtools, AMACO, Kemper Tools and Orton. **STARworks Clay Studio** offers a residency program for ceramic artists. Our facilities allow for large workshop spaces placed side by side, supporting a collaborative and energetic educational environment. In addition to the residency program, STARworks Clay studio offers classes and workshops for adults. STARworks is also home to **Wet Dog Glass**, the most trusted and dependable equipment maker and consultant for glass artists and craftspeople worldwide. **School House Gallery, Ongoing** - The gallery is filled with a selection of works from artists and artisans alike, bringing handcrafted wares into a new light. From one of a kind tableware crafted from locally mined clay paired with handwoven placemats, to simple yet elegant glass goods designed with our utilitarian ideals in mind, our functional collections are a must have for any home. Our gallery also features a selection of sculptures that gray the lines between want and need. Whether your desire is to capture an experience with one of our artists or our team, decorate your home with memories of your travels, or to treat yourself and others to a unique handmade gift, we have something for everyone to make your time here unforgettable. Gallery Hours: Mon.-Sat., 9am-5pm. **STARworks Café & Taproom** - Featuring Espresso, Iced & Frozen Coffee, Coffee, Tea, Cocoa, Smoothies, Beer & Wine, Soda, Bottled Water, Snapple, Snacks, and Pastries. And, live music some nights - visit (<https://www.starworksn.org/caf-taproom>) for the schedule. Hours: Mon.-Wed., 8am-9pm & Thur.-Sat., 8am-10pm. STARworks General Hours: Mon.-Sat., 9am-5pm. Contact: call 910/428-9001 or at ([www.starworksn.org](http://www.starworksn.org)).

## Siler City

**North Carolina Arts Incubator Gallery**, 223 N Chatham Ave., Siler City. **Ongoing** - Featuring the handcrafted work of over 30 Incubator and regional artists in a variety of mediums including painting, pottery, stained and fused glass, fabric art, cards, photography, wood, jewelry, metal, baskets and more. There is a broad range of items and prices. Hours: Mon.-Sat., 10am-5pm; & 3rd Fri., 10am-9pm. Contact: 919/663-2072 or at ([www.ncartsincubator.org](http://www.ncartsincubator.org)).

**PAF Gallery**, 223 N Chatham Ave., Siler City. **Ongoing** - A gallery featuring works by local and regional artists. Hours: 3rd Fri. 6-9pm. Contact: 919/663-2072 or at ([www.ncartsincubator.org](http://www.ncartsincubator.org)).

## Southport

**Franklin Square Gallery**, 130 E. West St., Southport. **Ongoing** - Works by members of the Associated Artists of Southport. Hours: Mon.-Sat., 10am-5pm. Contact: 910/457-5450 or at ([www.franklinsquaregallery.com](http://www.franklinsquaregallery.com)).

## Spruce Pine

**TRAC Arts Center**, Toe River Arts Council, 269 Oak Avenue, Spruce Pine. **Ongoing** - Toe River Arts will feature artist demonstrations and continue to sell artist's work in the gift shop. Hours: Tue.-Sat., 10:30am-5pm. Contact: 828/682-7215 or at ([www.toeriverarts.org](http://www.toeriverarts.org)).

## Sylva

**Gallery One**, Home of the Jackson County Visual Arts Association, 604 West Main Street, Sylva. **Ongoing** - The gallery is home to over 20 artists local to the area. Gallery 1 is a not for profit gallery operated as a club to provide a space for professional and emerging artists to share their artistic endeavors, display works sold to help support their vocation. Hours: Thur.-Fri., 11am-3pm and Sat., noon-4pm. Contact: Tim Lewis 828/337-3468 or James Smythe 828/507-4248.

## Tryon

**Tryon Arts and Crafts School**, 373 Harmon Field Rd., in the old Tryon Middle School, Tryon. **Gallery & Gift Shop, Ongoing** - Gift Shop features juried works by regional artisans to selected work produced by our instructors and students. Hours: Mon.-Fri., 9am-5pm & Sat. 9am -1pm. Contact: 828/859-8323 or at ([www.tryonartsandcrafts.org](http://www.tryonartsandcrafts.org)).



Work by Michael Brodeur

**Upstairs Artspace**, (Celebrating 40 Years) 49 South Trade Street, Tryon. **Through Aug. 7** - "Jane Allen Nodine: Reflections in The Age of Pandemic" and "Still Life: Contemporary Interpretations". Jane Nodine started making art last March in response to the pandemic when states ordered people to stay home and businesses to close. "It was a way to cope, to express fear of the virus, and eventually, to celebrate the hopes of life and a future," she explains. The achievement of her concentrated effort is amazing -- nearly 30 works. Some paintings depict a layer of shriveled texture that is overtaken by rich colors seeping up and around to drown out the negative. Nodine's message: "We will prevail!" "Still Life" offers expanded interpretations of an art genre that dates back to the Middle Ages, even earlier. Many of the show's artists enjoy turning heads by creating outside the box! They are: Michael Brodeur and Nancy Jaramillo, painting; Jo Carol Mitchell-Rogers, photography; Steven Chapp, monoprint, etching -- all from Greenville; David Yaghjian, painting, Columbia; Ursula Gullow, painting, Asheville; Arden Cone, painting, Tryon. Hours: Tue.-Sat., 1-5pm. Contact: 828-859-2828 or at ([www.upstairsartspace.org](http://www.upstairsartspace.org)).

## Valdese

**Valdese Heritage Arts Center**, 146 Main Street West, Valdese. **Ongoing** - The center offers a great selection of unique gifts on exhibit and for sale, including, but not limited to original paintings, pottery, needlework, wood-carvings, hand crafted furniture, ceramic sculptures, stained glass, photography, jewelry, floral arrangements greeting cards, quilts and home made soap. Hours: Mon.-Fri., 9am-5pm & Sat., 11am-3pm. Contact: 828/874-1849 or at (<http://vhac.webs.com>).

## Washington

**Arts of the Pamlico**, 150 West Main Street, Washington, NC. **Through Aug. 31** - "Virtual AOP's Member Artists Show". Hours: call ahead. Contact: 252/946-2504 or at (<https://www.artsofthepamlico.org/>).

**River Walk Gallery and Arts Center**, 139 W. Main Street, Washington. **Ongoing** - All work is done by local artists and has to be juried into the gallery. The gallery includes watercolor, oil, and acrylic paintings, photography, pottery, mixed media, fiber arts, jewelry, wood work, stained glass, and books written by local authors. Hours: Mon.-Sat., 10:30am-5pm. Contact: 252/974-0400.

## Waynesville

**Little Gallery on Church Street**, 37 Church Street, Waynesville. **Ongoing** - Featuring monthly exhibits by regional arts. Sponsored by the Haywood County Arts Council. Hours: Mon.-Fri., 9am-5pm. Contact: 828/452-0593 or at ([www.haywoodarts.org](http://www.haywoodarts.org)).

**The Haywood County Arts Council's Gallery 86**, 86 N. Main Street, Waynesville. **July 3 - 25** - "Glass, Light, & the Works of Jo Ridge Kelley". We proudly host artists who work in the medium of fused or stained glass and Jo

Ridge Kelley's light filled paintings will also be featured. On July 4: Artist Demonstration with Jo Ridge Kelley, 1-4 pm, HCAC, free and open to the public Kelley is a contemporary plein air impressionist painter and lives and works in Waynesville, North Carolina. Her favorite subjects are flowers, landscape, seascape and abstracted nature. Gallery hours in July are 10am- 5pm, Monday, Friday, and Saturday. Contact: 828/452-0593 or at ([www.haywoodarts.org](http://www.haywoodarts.org)).

**The Museum of North Carolina Handicrafts**, 307 Shelton Street, corner of US 276 So. and Shelton Street, Waynesville. **Ongoing** - Featuring the handicrafts of North Carolina in the historic Sheldon House. Hours: Museum hours change seasonally, call 828/452-1551.

## Wentworth

**Dan River Art Market & Gallery**, 1122 NC Hwy. 65, Wentworth. **Ongoing** - The gallery offers art and craft by local artists and 6 gallery exhibits throughout the year, workshops and lectures. Hours: Thur., 10am-4pm; Fri., 11am-2pm; and by appt. Contact: 336/349-4039 or at ([www.artsinrockingham.org](http://www.artsinrockingham.org)).

## Wilmington

**Louise Wells Cameron Art Museum**, @ intersection of Independence Blvd. & South 17th Street, Wilmington. **Now** - "The Eye Learns: Modernist Prints from the Louis Belden Collection," is now online. San Francisco art collector Louis Belden gave his art collection, the gift of his lifetime, to the CAM community. Share in his passions for art, for collecting, for learning, and for giving back in part one of this exhibition to go online. These works offer a range of expression, experimentation, and expansion of the terrain of postwar modernism and post-modernism. You can visit the exhibition here at ([https://cameronartmuseum.org/index.php?c=the\\_eye\\_learns](https://cameronartmuseum.org/index.php?c=the_eye_learns)). As Louis fervently believed and practiced, "Art is not stagnant. It grows and grows. To learn, you work at it with your eyes and your mind. And your heart." Join Executive Director Anne Brennan in our next episode of #ConnectwithCAM as she discusses Mel Chin's beautiful work "The Structure of Things Given and Held" on CAM's grounds. Enjoy it here at (<https://www.youtube.com/watch?v=pq5hCK1ES7o&feature=youtu.be>). **Pancoe Art Education Center, Exhibition Cases, Ongoing** - View some of the Seagrove and contemporary pottery from the museum's permanent collection in the cases. These include the works of resident artist Hiroshi Sueyoshi, Ben Owen III and Jugtown Pottery among other works. Admission: Yes. Hours: Tue.-Sun., 10am-5pm and Thur. till 9pm. Contact: 910/395-5999 or at ([www.cameronartmuseum.org](http://www.cameronartmuseum.org)).

**Wilmington Art Association**, Wilmington. **Through July 31** - "2020 WAA Spring Show and Sale". This was the show that would have taken place during Wilmington's annual Azalea Festival, the 38th annual juried show for the WAA. We were all so disappointed when our annual show and sale had to be canceled because of the covid-19 pandemic. Our show committee had worked so hard and we were only a week away from opening. Rather than keep everyone in suspense until events became more settled, we heeded the suggestions that we publish the show. So visit the show on a portion of our new website and share with all your friends. In an effort to support members of our community who need help with basic needs, the WAA is donating 10% of the Spring Show sales to Mother Hubbard's Cupboard in Wilmington. You can view the show at this link (<http://wilmingtongallery.org/welcome-2/>). Just pick categories from the menu at the top of the page.

**ALTERNATE ART SPACES** - Wilmington **Airlie Gardens**, 300 Airlie Road, Wilmington. **Ongoing** - Located two miles west of Wrightsville Beach in Wilmington, North Carolina, Airlie Gardens encompasses 67 acres of walking paths, a freshwater lake, and formal gardens that showcase seasonal blooms, mighty live oaks, historic structures, and contemporary sculpture. Airlie is a member of the North Carolina Birding Trail, and it's diverse ecosystems provide unique habitats for a variety of colorful wildlife. Discover what makes Airlie Gardens a premiere garden of the South and a prime destination spot for garden and nature lovers from around the world. Come discover the beauty. Admission: Yes. Hours: Tue.-Sun., 9am-5pm Contact: 910/798-7700 or at ([www.airliegarden.org](http://www.airliegarden.org)).

## Winston-Salem

**Artworks Gallery**, 564 N. Trade Street, Winston-Salem. **July 5 - Aug. 6** - "Artists Respond: An Artworks Gallery Online Invitational Exhibition and Fundraiser". From the onset of the pandemic Artworks Gallery members, like

continued on Page 37

# NC Institutional Galleries

continued from Page 36

countless others, have wanted to positively contribute and support needs in our community in response to the Covid-19 pandemic. During these difficult times and business closings, artists have experienced diminished opportunities for sales and public connection compounded by suppressed inspiration and creative output. Extended confinement and financial fears have affected artists in ways similar to our full community. **Ongoing** - The gallery is the longest running cooperative gallery established by artists for artist members, showing 12 exhibits per year in the heart of Winston-Salem's Art District. Approx. 21 artists show their work in mediums such as painting, watercolor, drawing, photography, sculpture, encaustic wax, and digital art. The gallery features the work of Marion Adams, Woodie Anderson, Mary Beth Blackwell-Chapman, Owens Daniels, Chris Flory, Mike Foley, Jim Gemma, Don Green, Ted Hill, Alix Hitchcock, Dean Roland Johnson, Lea Lackey-Zachmann, Nanu LaRosee, Barbara Rizza Mellin, Seth Moskowitz, Diane Nations, Beverly Noyes, Betti Pettinati-Longinotti, Mitzi Shewmake, Susan Smoot, Jessica Tefft, Kimberly Varnadoe, and Mona Wu, as well as Associate Members: Perviz Heyat and Kate Magruder. Hours: Tue.-Sat. 11am-5pm and Sun., 1-4pm. Contact: 336/723-5890 or at ([www.artworks-gallery.org](http://www.artworks-gallery.org)).

**Associated Artists**, The Milton Rhodes Center for the Arts, 251 North Spruce Street, Winston-Salem. **Ongoing** - AAWS is located in the Milton Rhodes Center for the Arts centered in the heart of downtown Winston-Salem and features a variety of exhibits each year. Our primary gallery is the Womble Carlyle Gallery which boasts approximately 1800 square feet of flexible exhibition space so our artists can exhibit anything they create; from small intimate paintings to large installation works we have the space to show it. All new members are Associate Members and may participate in Associate Member shows, All-Member shows, and our extensive Community Exhibits program that gets our artists work into businesses all around Winston-Salem. Hours: Mon.-Fri., 9am-9pm and Sat., 9am-4pm. Contact: 336/747-1463 or at ([www.AssociatedArtists.org](http://www.AssociatedArtists.org)).

**Delta Arts Center**, 2611 New Walkertown Rd., Winston-Salem. **Ongoing** - Delta Fine Arts, Inc. was established in 1972 as an independent, non-profit by the W-S graduate chapter of Delta Sigma Theta Sorority, a national organization of African American college women founded in 1913 whose principal purposes and aims are to engage in cultural, educational and public service activities. Since its beginning, Delta Fine Arts has provided unique cultural and educational programming through a year-round program of exhibitions, classes, workshops, lectures, films, performances, and special projects for youth, adults, and the elderly in the areas of visual arts, music, literature, history and folk arts. Hours: Tue.-Sat., 11am-3pm, closed every 3rd Sat. Contact: 336/722-2625 or at (<http://deltaartscenter.org/>).

**4th Dimension Gallery**, Commerce Plaza, 411 W. Fourth St., downstairs from Cat's Corner, Winston-Salem. **Ongoing** - Featuring works by art students from Winston-Salem's colleges and universities - the NC School of the Arts, Salem College, Wake Forest University and Winston-Salem State University. Hours: Fri., 5-8pm & Sat., 5-8pm. Contact: 336/249-0418.

**Piedmont Craftsmen Gallery**, 601 North Trade Street, Winston-Salem. **Ongoing** - Featuring fine art crafts by over 350 of the best artisans of the Southeast. Hours: Tue.-Fri., 10:30am-5pm & Sat., 11am-4pm. Contact: 336/725-1516 or at ([www.piedmontcraftsmen.org](http://www.piedmontcraftsmen.org)).

**Red Dog Gallery/Art for Arts Sake (AFAS)**, 630 N. Liberty Street, Winston-Salem. **Ongoing** - We initiate and/or support a wide variety of special events and programs - all free to the public - that are designed to further the creation and enjoyment of art at the local level. In addition, through student scholarships and artist mentoring, we encourage the development of new and emerging artists throughout the community. Hours: Tue.-Fri., noon-6pm & Sat., 11am-4pm. Contact: 336/723-4444 or at ([www.theafasgroup.com](http://www.theafasgroup.com)).

**Reynolda House Museum of American Art**, Reynolda Road, Winston-Salem. **Ongoing** - Collection of 18th through 20th century art, sculpture, American art, and pottery. Admission: Yes. Hours: Tue.-Sat., 9:30am-4:30pm & Sun., 1:30-4:30pm. Contact: 336/725-5325 or at ([www.reynoldahouse.org](http://www.reynoldahouse.org)).

**SEED Collective Gallery**, 205 W. Sixth Street, entrance is on "Soho Alley", Winston-Salem. **Ongoing** - Featuring works by a cooperative group of artists in various mediums. Hours: Sat. from 11am-5pm & by appt. Contact: 336/722-2345.

**The Gallery of the Arts**, Commerce Plaza, 411 West Fourth Street, just next door to the Stevens Center, Winston-Salem. **Ongoing** - the facility includes The Community Arts Cafe's Gallery of the Arts, Underground Theatre Gallery, and Arts Alley featuring works from artists of the Triad region of North Carolina including fine art, fine craft, literature, recorded music, videos and any other products available exclusively through CAC. Hours: Mon.-Sat., noon-6pm & during First Friday Gallery Hop. Contact: 336/793-8000 or at ([www.communityartscafe.com](http://www.communityartscafe.com)).

**Unleashed Arts Center**, 204 West 6th Street, Winston-Salem. **Ongoing** - The Center is a special initiative by The AFAS Group to foster an appreciation of art and to encourage the development of emerging artists. The center provides a venue for art shows, seminars, artist demonstrations and includes working artists studios. Hours: Tue.-Fri., noon-6pm and Sat., 11am-4pm. Contact: 336/413-6667 or at ([www.theafasgroup.com](http://www.theafasgroup.com)).

## Yadkinville

**Yadkin Cultural Arts Center**, 226 E. Main Street, Yadkinville. **Welborn Gallery, July 9 - Aug. 1** - "9th Annual Yadkin Arts Council Juried Exhibition". Prizes will be awarded on July 9, 2020. At that time the opening reception is tentatively scheduled for the evening of July 9 and will take place outside on our plaza, with small groups being given access to the gallery to view the exhibit at a safe social distance. (This is all dependent upon what our Phase Three restrictions will entail). If we are unable to have a reception on July 9, then we will plan to do a closing reception in August. Hours: Mon.-Fri., 9am-5pm. Contact: 336/679-2941 or at (<https://www.yadkinarts.org/>).

# NC Commercial Galleries

**Publisher's Note: Due to the Covid-19 outbreak some of these art spaces are currently closed. We're including the info we received, but strongly suggest that you call any venue you are thinking of visiting - some are trying to stay open, some have closed their doors, but are still working with customers, some are open by appointment only. Some are operating on the Internet. Some may have opened but decided to close again. Don't forget about these people, there are many ways you can support them during these troubling times.**

## Aberdeen

**Artistic Impressions**, 103 North Poplar Street, Aberdeen. **Ongoing** - Featuring custom stained glass, glass etching, repairs, restoration and church windows, plus a full supply for the hobbyist. Hours: Mon.-Fri., 9am-5pm & Sat., 10am-2pm. Contact: 910/944-1930.

**Seagrove Pottery of the Sandhills**, 1680 NC Highway 5, less than 2 miles from the Village of Pinehurst in the Food Lion/Bowling Alley Plaza, Aberdeen. **Ongoing** - Featuring only NC potters and primarily those of Seagrove, NC. We typically have over 1000 pieces from 25 pottery artist's on display. Hours: Mon.-Sat., 10am-5pm. Contact: 910/420-8056 or at ([www.pinehurstpottery.com](http://www.pinehurstpottery.com)).

## Apex

**Cocoon Gallery**, 221 N. Salem Street, Apex. **Ongoing** - Featuring the functional art of 30+ Carolina artists working in ceramics, wood, textiles, metal, glass & jewelry. Hours: Mon.,Wed.,Thur., 11am-6pm; Fri., 11am-8pm; Sat., 10am-5pm; & Sun., 1-5pm. Closed Tue. Contact: 919/267-4321.

## Asheboro

**Circa Gallery**, 150 Sunset Avenue, Asheboro. **Ongoing** - Featuring works by local, regional, and established artists. Hours: Tue.-Sat., 11am-6pm. Contact: 336/736-8015.

**Colorshow Gallery**, 151 N. Fayetteville Street, located on the second floor of Bell & Browne Law Offices, Asheboro. **Ongoing** - The gallery offers an assortment of artworks by NC artists, from pottery and blown glass, to fiber arts, jewelry and paintings. We also have an assortment of hand-poured candles and handmade soap. Hours: Mon.-Thur., 11am-6pm; Fri., 11am-4pm and every 3rd. Fri., is our Open House from 5:30-8:30pm, where you can meet the artists and enjoy some refreshments. Contact: Betsy Browne at 336/465-2387 or at (<http://www.colorshowgallery.com>).

**Little River Art Works**, 6417 Abner Rd., Asheboro. **Ongoing** - Featuring stoneware luminaries and hand carved folk art scenes on our pottery by Nora & Barry Walbourn. Hours: by appt. only. Contact: 336/381-4708 or e-mail at ([littleriver@rtmc.net](mailto:littleriver@rtmc.net)).

**Susan Harrell Studio Gallery**, 375 S. Fayetteville Street, Asheboro. **Ongoing** - Featuring a fine art gallery showcasing the work of contemporary photorealism painter Susan Harrell and other select artists. Hours: Tue.-Sat., 10am-5pm. Contact: 336/267-8286 or at ([www.susanharrell.com](http://www.susanharrell.com)).

## Asheville

**Aesthetic Gallery**, 6 College St., across from Pritchard Park, Asheville. **Ongoing** - Offering a variety of international works, including terracotta ceramics from Viet Nam and stone sculpture from Zimbabwe. In addition, there is an assortment of intricately detailed hand-crafted pictorial textiles from Australia and Lesotho, many of which depict local Asheville scenes. Also available are Australian Aboriginal oil paintings, Bruni Sablan oil paintings from the "Jazz Masters Series," and ceramic tiles from the Southwest (US). Hours: Tue-Sat, noon-6pm. Contact: 828/301-0391 or at ([www.aestheticgallery.com](http://www.aestheticgallery.com)).



Work by Buddy Snipe

**American Folk Art & Antiques**, 64 Biltmore Ave., Asheville. **Ongoing** - Featuring antique folk art, functional and contemporary folk pottery, furniture and paintings. Hours: Mon.-Sat., 10am-6pm & Sun., noon-5pm. Contact: 828/281-2134 or at ([www.amerifolk.com](http://www.amerifolk.com)).

**Appalachian Craft Center**, 10 North Spruce St., Asheville. **Ongoing** - Folk pottery, face jugs, traditional crafts, and other collectables. Hours: Mon.-Sat., 10am-5pm. Contact: 828/253-8499 or at ([www.appalachiancraftcenter.com](http://www.appalachiancraftcenter.com)).

**ArtEtude Gallery**, 89 Patton Avenue, Asheville. **Ongoing** - Featuring compelling contemporary art, by talented artists, for discerning collectors. Hours: Mon.-Thur., 10am-6pm; Fri.-Sat., 10am-7pm; & Sun. noon-5pm. Contact: 828/252-1466 or at (<http://artetudegallery.sqsp.com/>).

**Ariel Gallery**, 19 Biltmore Ave., Asheville. **Ongoing** - Presenting the best in clay, fiber, paper, books, jewelry, metal, sculpture, furniture and glass by members of the Ariel Contemporary Craft Cooperative. A gallery owned and operated by artists. Hours: Tue.-Thur., 10am-6pm; Fri. & Sat., 10am-7pm and Sun., 1-5pm. Contact: 828/236-2660 or at ([www.arielcraftgallery.com](http://www.arielcraftgallery.com)).

**Bellagio**, 5 Biltmore Plaza, Historic Biltmore Village, Asheville. **Ongoing** - Featuring exquisitely handcrafted jewelry and clothing. Hours: Mon.-Sat., 10am-6pm & Sun., noon-5pm. Contact: 828/277-8100 or at ([www.bellagioarttowear.com](http://www.bellagioarttowear.com)).

**Bella Vista Art Gallery**, 14 Lodge St., Historic Biltmore Village, Asheville. **Ongoing** - Featuring works by regional and national artists in a variety of mediums. Offering contemporary oil paintings, blown glass, pottery, black & white photography, stoneware sculptures, and jewelry. Hours: Mon.-Sat., 10am-6pm & Sun., 10am-4pm. Contact: 828/768-0246 or at ([www.bellavistaart.com](http://www.bellavistaart.com)).

BellaVistaArt.com).

**Bender Gallery**, 29 Biltmore Avenue,, Asheville. **Ongoing** - The region's largest and most diverse studio glass gallery on two sun-filled levels features artists from around the country as well as around the world. Hours: Mon.-Sat., 10:30am-5pm & Sun., noon-5pm. Contact: 828/505-8341 or at ([www.bendergallery.com](http://www.bendergallery.com)).

**BlackBird Frame & Art**, 365 Merrimon Avenue, just 3/4 mile north of downtown, Asheville. **Ongoing** - Currently, about 25 painters, photographers and crafters show their work at BlackBird. We also offer expert custom framing. Hours: Mon.-Fri., 10am-6pm & Sat., 10am-3pm. Contact: 828/252-6036 or at ([www.BlackBirdFrame.com](http://www.BlackBirdFrame.com)).

**Blue Ridge Frame & Gallery**, 545 Merrimon Ave., Asheville. **Ongoing** - Featuring works by local artist Linda Cheek, Ann Vasilik, Carol Bomer, Kelly Wilkinson, and many more. Plus a large selection of prints, posters, and quality custom framing. Hours: Mon.-Fri., 9:30am-6pm & Sat., 10am-4pm. Contact: 828/253-3559.

**Blue Spiral 1**, 38 Biltmore Ave., Asheville. **Ongoing** - Featuring works in a variety of mediums by regional, national and international artists. Hours: Mon.-Sat., 10am-6pm & Sun., noon-5pm. Contact: 828/251-0202 or at ([www.bluespiral1.com](http://www.bluespiral1.com)).

**Castell Photography**, 2C Wilson Alley off Eagle St., Asheville. **Ongoing** - The gallery is owned by internationally recognized artist Brie Castell, is a unique photographic Salon & Gallery dedicated solely to photo based media. The gallery features the work of Brie Castell, and also hosts several rotating exhibitions each year of other talented photographers. Hours: Wed.-Fri., noon-6pm, Sat., noon-7pm or by appt. Contact: 828.255.1188 or at ([www.castell-photography.com](http://www.castell-photography.com)).

**Chatsworth Art and Antiques**, 54 N. Lexington Ave., Asheville. **Ongoing** - Specializing in 19th and early 20th century oils, watercolors and prints. Also jewelry, silver, china, small furniture and fine accessories. Hours: Tue.-Sat., 11am-5pm. Contact: 828.252.6004.

**Clayspace Co-op**, River Arts District, 119A Roberts St., Asheville. **Ongoing** - The Clayspace Co-op is a cooperative ceramics studio and showroom located in the historic river arts district of Asheville, North Carolina. The main aim of the Clayspace Cooperative is to provide an environment that promotes the artistic growth and success of its members through cooperation and education. Hours: hours by chance. Contact: 828/279-3811.

**Cold River Gallery**, 32-A Biltmore Ave., Asheville. **Ongoing** - Welcome to the artistic expression of messages found in ancient wisdom, philosophies and our Earth's gifts, presented as the fine art of Karen Pierre. Working studio, jewelry, pottery. Hours: Tue.-Sat., noon-5pm. Contact: 828/350-0955.

**Corey C. McNabb Studio**, River Arts District, 1 Roberts Street, Suite 201, above White Duck Taco Shop, Asheville. **Ongoing** - An Asheville native, McNabb paints only with a palette knife, applying oils or acrylics to canvas, creating bold bright images with an impressionistic impasto style. Hours: Thur.-Tue., 11am-5pm. Contact: at ([www.mcnabbfineart.com](http://www.mcnabbfineart.com)).

**CURVE studios & garden**, 6, 9 & 12 Riverside Dr., River Arts District, Asheville. **Ongoing** - Working studios of Constance Williams, Sutherland Handweaving, Patti Torno, Maria Troya, Kyle Carpenter, Akira Satake, Cynthia Wynn, Fran Welch, Jenny Mastin, Cassie Ryalls & more. Hours: 11am-4pm daily. Contact: 828/388-3526 or at ([www.CURVEstudiosNC.com](http://www.CURVEstudiosNC.com)).

**Desert Moon Designs Studios & Gallery**, 372 Depot Street, Suite 44, River Arts District, Asheville. **Ongoing** - The gallery is a progressive contemporary gallery that includes working studios. The focus of the gallery is to showcase both emerging/established local and visiting regional artists. Several times a year special exhibitions are scheduled to introduce new talent or to bring focus to a certain art medium. Hours: Mon.-Sat., 11am-5pm. Contact: 828/575-2227 or at (<http://www.desertmoondesigns-studios.com>).

**FW Gallery at Woolworth Walk**, 25 Haywood St., Asheville. **Ongoing** - Woolworth Walk is a uniquely Asheville experience; a privately and locally owned gallery in the heart of downtown, located in a historic building and representing local artists exclusively, it is without a doubt "Worth the Walk". Hours: Mon.-Thur., 11am-6pm; Fri., 11am-7pm; Sat., 10am-7pm; & Sun., 11am-5pm. Contact: 828/254-9234 or at ([www.woolworthwalk.com](http://www.woolworthwalk.com)).

continued on Page 38

# NC Commercial Galleries

continued from Page 37

**Gallery Minerva Fine Art**, 8 Biltmore Ave., Asheville. **Ongoing** - Featuring painting, sculpture, photography, ceramics and glass by local and regional artists. Hours: Mon.-Thur., 11am-6pm; Fri. & Sat., 11am-8pm; & Sun., noon-5pm. Contact: 828/255-8850 or at ([www.galleryminerva.com](http://www.galleryminerva.com)).

**Gallery of the Mountains**, Inside The Omni Grove Park Inn, 290 Macon Ave., Asheville. **Ongoing** - Showcasing American handmade crafts by more than 100 artists and craftspeople from the Southern Appalachian region. Mon.-Wed., 9am-6pm; Thurs.-Sat., 9am-9pm & Sun., 9am-5pm. Contact: 828/254-2068.

**Groveswood Gallery**, adjacent to The Omni Grove Park Inn, 111 Groveswood Road, Asheville. **Ongoing** - Established in 1992, Groveswood Gallery is nationally recognized for its dedication to fine American-made art and craft. Located in historic Groveswood Village, this site once housed the weaving and woodworking operations of Biltmore Industries, an Arts and Crafts enterprise that played a significant role in the Appalachian Craft Revival during the early 20th century. Today, Groveswood Gallery offers two expansive floors of finely crafted furniture, ceramics, jewelry and more, contributed by over 400 artists and craftspeople from across the United States. Hours: Mon. - Sat., 10am-5:30pm & Sun. 11am to 5pm. Contact: 828/253-7651 or at ([www.groveswood.com](http://www.groveswood.com)).

**Ignite Jewelry Studios**, second story of Riverview Station, 191 Lyman St, #262, Asheville. **Ongoing** - Ignite Jewelry Studios, a project co-founded by local jewelers Jessica Hall, owner of Bluebird Designs, and Nora McMullen, owner of Nora Julia. Ignite Jewelry Studios has a fully-stocked shared space for experienced jewelers to use the equipment, create together and grow their skills. Weekly jewelry workshops are taught covering a variety of jewelry techniques for all skill levels. Gallery Hours: Tue.-Sat., 11-4pm. Contact: 828/552-4805 or at ([www.ignitejewelrystudios.com](http://www.ignitejewelrystudios.com)).

**Jewels That Dance: Jewelry Design**, 63 Haywood St., next door to the Library, Asheville. **Ongoing** - Featuring hand-crafted jewelry by some of America's foremost jewelry artists. Hours: Mon.-Sat., 10:30am-6pm. Contact: 828/254-5088 or at ([www.jewelsthatdance.com](http://www.jewelsthatdance.com)).

**Jonas Gerard Fine Art**, 240 Clingman Ave., Asheville. **Ongoing** - "Explosions of Color on Canvas". Nationally known artist Jonas Gerard displays his most recent collection of abstract acrylics. His 5,000 square feet studio / gallery is filled with years of passion and dedication. He uses bold, passionate, sweeping gestures of saturated color that form unexpected images of poetic stature. Gerard paints in house to upbeat inspiring music, come unannounced or by appointment. Hours: Mon.-Sun., 10am-6pm & by appt. Contact: 828/350-7711 or at ([www.jonasgerard.com](http://www.jonasgerard.com)).

**K2 Studio**, 59 College Street, inside The Kress Building, Asheville. **Ongoing** - Featuring a unique collection of fine furniture by local artists and pieces from around the world, home accessories and changing fine art exhibitions. Hours: Mon.-Thur., 11am-6pm; Fri. & Sat., 11am-7pm; and Sun., noon-5pm. Contact: 828/250-0500 or at ([www.k2furniture.com](http://www.k2furniture.com)).

**Kress Emporium**, 19 Patton Ave., Patton & Lexington Aves., downtown Asheville. **Ongoing** - Featuring works by over 100 artists and craftsmen. Hours: Mon.-Sat., 11am-6pm & Sun., noon-6pm. Contact: 828/281-2252 or at ([www.thekressemporium.com](http://www.thekressemporium.com)).

**Mark Bettis Studio & Gallery**, 123 Roberts Street, in the Wedge Building, Asheville. **Ongoing** - Featuring works by Mark Bettis. Hours: Mon.-Thur., 10am-4pm & Fri.-Sat., 10am-5pm. Contact: Mark Bettis at 941/587-9502 or e-mail to ([markbettis@gmail.com](mailto:markbettis@gmail.com)).

**Momentum Gallery**, 24 N. Lexington Ave., Asheville. **Ongoing** - located in downtown Asheville, offers a contemporary and modern program with an emphasis on emerging and mid-career artists. Occupying approximately 4000 square feet in an easily accessible, street-level space, the gallery's mission is to provide compelling, museum-quality art to our clients. Curated exhibitions featuring exceptional paintings, original prints, and innovative sculpture refresh regularly in the main spaces and smaller adjoining galleries. Momentum Gallery also participates in major art fairs exhibiting work by represented artists. Hours: Mon.-Sat., 10am-6pm & Sun. noon-5pm. Contact: 828/505-8550 or at ([www.momentumgallery.com](http://www.momentumgallery.com)).

**Montford Arts Center**, 235 Montford Avenue, Asheville. **Ongoing** - Featuring works in a variety of media by over twenty-five area artists. Watch artists at work. Hours: Tue.-Fri., 11:30am-6pm & Sat., 11:30am-5pm. Contact: 828/777-1014.

**Mountain Made**, Grove Arcade Public Market, 1 Page Ave., Suite 123, Asheville. **Ongoing** - Featuring the work of over a 150 WNC artisans, in both contemporary and traditional mountain handcrafts. This one-of-a-kind, gallery and gift shop caters to those shoppers who wish to take a "piece of the mountains" home with them. Hours: Mon.-Sat., 10am-6pm & Sun., noon-5pm. Contact: 828/350-0307 or at ([www.mtnmade.com](http://www.mtnmade.com)).

**Mudhunter Pottery**, 66 Broadway St., Asheville. **Ongoing** - Featuring a rustic gallery shop showcasing functional and sculptural work from over 20 local potters. Our artists' diverse styles at affordable prices set them apart. Hours: Tue.-Thur., 11am-5:30pm & Fri. & Sat., 11am-6pm. Contact: 828/225-5869.

**New Morning Gallery**, 7 Boston Way, Historic Biltmore Village, Asheville. **Ongoing** - Featuring fine art and crafts by some of America's finest artists. Hours: Mon.-Sat., 10am-7pm & Sun., noon-5pm. Contact: 828/274-2831 or at ([www.newmoringgallerync.com](http://www.newmoringgallerync.com)).

**Overström Studio**, 35 Wall St., Asheville. **Ongoing** - This architecturally significant gallery exclusively represents work by internationally-recognized designer Michael Overström, who with his wife Susan, present their original, handformed jewelry designs that embrace the designer's Scandinavian heritage and define Asheville's elegant style. Hours: Tue.-Sat., 10am-8pm. Contact: 828/258-1761 or at ([www.overstrom.com](http://www.overstrom.com)).

**Pura Vida**, 39-B Biltmore Ave., Asheville. **Ongoing** - Featuring a space for the senses, offering the finest in artwork appealing to all five senses. Hours: daily noon-10pm. Contact: 828/271-6997 or at ([www.pura-vida-asheville.com](http://www.pura-vida-asheville.com)).

**16 Patton Fine Art Gallery**, 16 Patton Avenue, Asheville. **Ongoing** - Featuring works by William McCullough, Deborah Squier, John MacKah, Greg Osterhaus, Jerry La Point, Richard Oversmith, Scott Lowery, Dawn Rentz, Laura Young, Margaret Dyer, Suzy Schultz and Stuart Roper. Studio glass by Herman Leonhardt. Hours: Mon.-Sat., 10am-6pm & Sun., 1-6pm. Contact: 828/236-2889.

**Sky + Ground Contemporary Art**, Riverview Station, #256, 191 Lyman Street, Asheville. **Ongoing** - Featuring works by Peter Roux, Deanna Chilian, Christopher Peterson, Colleen Lineberry, and Karen Philippi. Hours: call ahead for hours. Contact: 617/947-4869 or at (<http://skygroundart.net>).

**Studio B Custom Framing & Fine Art**, Reynolds Village (near the Woodfin YMCA) 61 N. Merrimon Ave., Suite 109, Asheville. **Ongoing** - Browse our new gallery featuring works by national and international artists, including paintings, prints & posters, jewelry, ceramics, wood and textiles. Also offering custom framing. Hours: Tue.-Fri., 10am-5:30pm & Sat., 10am-3pm. Contact: 828/225-5200 or at ([www.galleryatstudiob.com](http://www.galleryatstudiob.com)).

**Sutherland Handweaving Studio**, 122 Riverside Dr., inside Cotton Mill Studios in River Arts District, Asheville. **Ongoing** - This handweaving studio, gallery and learning center features fine, one-of-a-kind and limited edition handwoven fashion accessories and household textiles, including scarves, shawls, garments, handbags, towels, table linens, blankets and wall art. Sutherland also offers a series of classes and workshops for beginning weavers, weavers needing a refresher course or experienced weavers. A monthly Sutherland Weavers' Study Group brings area weavers together to discuss design challenges, share successes and work through problems in a casual, small group format. Hours: Tue.-Sat., from 10am-4pm. Contact: Barb Butler, 828/513-1814, or Karen Donde, 854/261-4324, or at ([www.sutherlandhandweaving.com](http://www.sutherlandhandweaving.com)).

**310 ARTGallery**, 191 Lyman St, #310, Asheville. **Ongoing** - Featuring original, contemporary fine art by 21 regional artists. Hours: Fri.-Sun., 9:30am-3:30pm and most weekdays or by appt. Contact: 828-776-2716 or at (<http://www.310art.com/main/>).

**352 Depot St. Fine Art Studio**, 352 Depot Street, Suite 110, next to The Junction Restaurant, River Arts District, Asheville. **Ongoing**

- Working artists studio of Richard C. Nelson, Jeff Pittman, Karen Weihs and Constance Vlahoulis. Hours: Tue.-Sat., 11am-5pm. Contact: 828/329-2918 or at (<http://www.riverartsdistrict.com/352-depot-street-studio.html>).

**The Haen Gallery**, 52 Biltmore Ave., a few steps south of the movie theatre, Asheville. **Ongoing** - Committed to providing access to stunning and unique artwork for discerning collectors and our community in general. Our offerings will reflect the character and sensibilities of this wonderful region. Including works by Lynn Boggess, GC Myers, Jerry Bowman, Alvena McCormick, Volkmar Wentzel, and MM Pipkin. Hours: Mon.-Fri., 10am-6pm; Sat., 11am-6pm; and Sun., noon-5pm. Contact: 828/254-8577 or at ([www.thehaengallery.com](http://www.thehaengallery.com)).

**The Satellite Gallery**, 55 Broadway, Asheville. **Ongoing** - Featuring works by the next wave of innovative and creative artists that are rising from the underground of contemporary street and pop culture. Hours: Tue.-Sat., 11am-6pm & Sun., 11am-5pm. Contact: 828/505-2225 or at ([www.thesatellitegallery.com/](http://www.thesatellitegallery.com/)).

**The Updraft Fine Art Gallery**, 84 Walnut Street, directly across from Zambros and right around the corner from Malaprops, Asheville. **Ongoing** - The gallery is owned and operated by four local artists including: Andrew Montrie, Matt Christie, Minne Kane and William Hunter. It is run by artists for artists and features exhibitionary glass blowing and pottery throwing. Additional works of art offered are functional fine woodwork, jewelry, encaustic, mixed media and oil painting, photography, metal and leather work. All exclusively from local area artists. Hours: Sun., Mon.-Thur., 11am-7pm and Fri.-Sat., 11am-9pm. Contact: 828-582-2112.

**Trackside Studios**, 375 Depot Street, River Arts District, Asheville. **Ongoing** - Featuring works by 20 artists with 14 working studios. Hours: Daily 11am-5pm. Contact: 828/545-2904 or at ([www.tracksidestudios375.com](http://www.tracksidestudios375.com)).

**22 London**, 22 London Road, Asheville. **Ongoing** - a 10,000 square foot artist-driven studio/warehouse/exhibition space. Hours: by appt only. Contact: Randy Shull, at 828/216-1337, or e-mail at ([randy.shull@gmail.com](mailto:randy.shull@gmail.com)) or Hedy Fischer at 828/216-1331.

**Woolworth Walk**, 25 Haywood Street, Asheville. **Ongoing** - Featuring artwork and crafts by over 170 artists. Hours: Mon.-Sat., 11am-6pm, closed Tue. (until Mar.), & Sun. 11am-5pm. Contact: 828/254-9234 or at ([www.woolworthwalk.com](http://www.woolworthwalk.com)).

**ZaPow!**, 150 Coxe Avenue, Suite 101, Asheville. **Ongoing** - The vast diversity that is found among the art galleries here in Asheville is one of the many reasons to come and visit this unique town. Each gallery offers a different flavor. We are the Asheville art gallery for fun, whimsical, quirky and even geek art. We are the Asheville gallery that appeals to art aficionados as well as the average Joe. Stop by and see what we're all about. Hours: Sun.-Thur., noon-8pm; Fri. & Sat., noon-10pm. Contact: 828/575-9112 or at ([www.zapow.com](http://www.zapow.com)).

## Atlantic Beach

**Vision Gallery**, 407 Atlantic Beach Causeway, Atlantic Beach. **Ongoing** - Featuring original paintings and three-dimensional work from regional and national artists, and one and two-person shows in summer months. Hours: 10:30am-5pm, closed Wed, Sun. Contact 252/247-5550 or at ([www.twogalleries.net](http://www.twogalleries.net)).

## Bakersville

**In Tandem Gallery**, 20 North Mitchell Ave., Bakersville. **Ongoing** - Featuring a gallery in downtown Bakersville to attract, display, and promote artists from coast to coast, offering one of the best selections of ceramic, jewelry and art from all over America and beyond. Hours: Tue.-Sat., 10am-5pm, or by appt. Contact: 828/688-6428 or at ([www.intandemgallery.com](http://www.intandemgallery.com)).

**Mica - Fine Contemporary Craft**, 37 N. Mitchell Avenue, Bakersville. **Ongoing** - Our cooperative gallery currently has fifteen members who are from the Bakersville, Penland, Burnsville and Weaverville areas including: Kent McLaughlin, Suze Lindsay, Gertrude Graham Smith, David Ross, Claudia Dunaway, Jenny Lou Sherburne, Carmen Grier, Lisa Joerling, Pam Brewer, Robbie Bell, Teresa Pietch, JJ Brown, Simona Rosasco, Sondra Dorn and Terry Gess. Visit any day and you're likely to meet one or two of the Mica artists. July hours: Wed.-Sat., 10am-5pm or by appt. To make an appointment, please phone Terry Gess at 828-467-0166, the gallery at 828-688-6422, or e-mail ([micagallerync@gmail.com](mailto:micagallerync@gmail.com)), a least a day ahead to be met at Mica for special showing by one of Mica's members. Contact: 828/688-6422 or at ([www.micagallerync.com](http://www.micagallerync.com)).

**Michael Kline Pottery**, 4062 Snow Creek Road, Bakersville. **Ongoing** - Featuring pottery by Michael Kline and jewelry by Stacey Lane. Contact: call 828/675-4097 or visit (<http://michaelklinepottery.blogspot.com/>).

## Banner Elk Area

**Alta Vista Gallery**, 2839 Broadstone Road, (between Banner Elk and Boone) Valle Crucis. **Ongoing** - Featuring fine art gallery in historic farmhouse, located near the Original Mast General Store. In its 20th year and representing over 100 artists, the gallery specializes in oils and watercolors depicting mountain landscapes. Artists include: B. Jean Baird, Alan McCarter, Louise Pinto, Jean Pollock, Ray Byram, Joan Sporn, Elizabeth Ellison, Dotti Shelton. Also shown are original lithographs and original serigraphs from internationally-acclaimed artists such as ALVAR, Boulanger, and folk artist Will Moses, great-grandson of "Grandma Moses." Also: kaleidoscopes, stained-glass, pottery, jewelry, sculpture, and custom framing. Designer Bed-and-Breakfast rooms on-site. Open all year; hours vary according to season. Summer/Fall Hours: 11 am-5pm daily, except for Sun., which are by appt. Contact: 828/963-5247 or at ([www.altavistagallery.com](http://www.altavistagallery.com)).



Work by David Birmingham

**Art Cellar Gallery**, 920 Shawneehaw Ave., Hwy 184, Banner Elk. **Through July 11** - "Blue Ridge Views," featuring works by David Birmingham. Birmingham shows us the authentic beauty of the high country and the nature that flows through the mountains of North Carolina through his incredibly realistic oil paintings. This exhibition will feature several new paintings by Birmingham that will take you on a tour of the high country with beautiful winding tracks, dirt roads, and breath taking mountain vistas. **Ongoing** - Three floors of exhibition space featuring painting and sculpture from regionally and nationally known artists. Featured artists include: William Dunlap, Herb Jackson, Gregory Smith, Norma Murphy, Tim Turner, Deborah Jacobs Purves, Bill Brown, Scott Boyle, Margaret Salisbury, and others. Hours: Mon.-Sat., 10am-5pm. Contact 828/898-5175 or at ([www.artcellaronline.com](http://www.artcellaronline.com)).

**Carlton Gallery**, 10360 Hwy. 105 south in the Foscoe/Grandfather Mountain community, located 10 miles south of Boone and 7 miles north of Linville or Banner Elk. **Ongoing** - Traditional and abstract paintings in landscapes, still life, figurative, non-objective abstracts, cityscapes and animals abound at Carlton Gallery by artists Andrew Braitman, Connie Winters, Egidio Antonaccio, Kate Worm, Vae Hamilton, Laura Hughes, Lisa Boardwine, Debbie Arnold, Kevin Beck, Warren Dennis, Amy Sullivan, Freeman Beard, Helen Farson, Dottie Leatherwood, Linda Apriletti, Mary Dobbin, Sharon Rusch Shaver, Holly Glasscock, Gina Strumpf, Trena McNabb and Toni Carlton. New to the gallery, Mary-Ann Prack, Marty Allran and Ralph Mello add 3 dimensional clay works and longstanding glass artists, John Littleton and Kate Vogel along with Greg Fidler, John Almaguer, David Wilson and Loretta Forde have exceptional glass works. Hours: Tue.-Sat., 10am-5pm & Sun., 11am-5pm. Contact: 828/963-4288 or at ([www.carltongallery.com](http://www.carltongallery.com)).

**Sally Nooney, Artists Studio Gallery**, located midway between Banner Elk & Valle Crucis on Hwy 194 So. **Ongoing** - Featuring the rich, vibrant works of Sally Nooney in oil, acrylic, and watercolor. Hours: Tue.-Sat., 10am-5pm. Contact: 828/963-7347 or at ([www.sallynooney.com](http://www.sallynooney.com)).

## Beaufort

**Craving Art Studio**, 121 Craven Street, Beaufort. **Ongoing** - Featuring the working space of artist Heather Sink. This space is shared with community through classes, events and workshops and exhibits of other artists. Hours: daily, 10am-5pm. Contact: 252-728-0243 or at ([www.cravingartstudio.com](http://www.cravingartstudio.com)).

continued on Page 39

# NC Commercial Galleries

continued from Page 38

**Handscapes Gallery Fine Arts and Crafts**, 410 Front Street, Beaufort. **Ongoing** - The Gallery promotes American traditions in pottery, jewelry and glasswork with an emphasis on North Carolina artists. Over 200 artists are represented in a full range of work from the traditional to the contemporary in pottery, glass, jewelry, metal, wood and other media. Hours: Mon.-Sat., 10am-6pm & Sun., 10am-5pm. Contact: 252-728-6805 or at (<http://www.handscapesgallery.com/>).

**The Artestry Hideaway**, 129 Middle Lane, (in the alley behind Clawson's Restaurant) Beaufort. **Ongoing** - The Artestry Hideaway features over 60 North Carolina Artists. We offer fine art, whimsical and funky jewelry, pottery, glass, fiber, wood, metal, fun chimes and other 'stuff'. We also offer classes. Hours: Mon.-Sat., 10am-6pm & Sun., 10am-6pm. Contact: 919/244-7354 or at ([www.artestryhideaway.com](http://www.artestryhideaway.com)).

## Belmont

**JS Pottery Antiques and Collectibles**, 27 North Main Street, Belmont. **Ongoing** - Offering pieces ranging from face jugs, vases, pitchers and planters with hand-painted iris, dogwood, and magnolia designs to beautiful hand-carved North Carolina lighthouses. Hours: Mon.-Sat., 9am-6pm & Sun., noon-5pm. Contact: 704/829-0360 or at ([www.jspottery.com](http://www.jspottery.com)).

## Black Mountain/Montreat/Swannanoa

**Acoustic Corner**, 105 F Montreat Rd, Black Mountain. **Ongoing** - Acoustic instruments hand-made or manufactured by hand in small factories. Guitars, mandolins, bouzoukis, banjos, violins, lap dulcimers, and other instruments popular in Celtic, Old-Time, Bluegrass, and other folk genres. Plus all accessories. Hours: Mon.-Fri., 10am-7pm & Sat., 10-5pm. Contact: 828/669-5162.

**Black Mountain Iron Works**, 120 Broadway, Black Mountain. **Ongoing** - Featuring works handcrafted in iron & other metals by Tekla and Dan Howachyn. Hours: Mon.-Sat., 10am-5pm. Contact: 1/888/689-9021 or at ([www.BlackMountainiron.com](http://www.BlackMountainiron.com)).

**Black Mountain Quilts**, 121 Cherry St., Black Mountain. **Ongoing** - Heirloom quality quilts, accessories, handbags, tabletop, and baby quilts. Hours: Mon.-Sat. 10-6pm & Sun. 12-5pm. Contact: 828/669-0730.

**Black Mountain Studios Inc.**, 626 Lytle Cove Rd., just 3 miles from downtown Black Mountain, Swannanoa. **Ongoing** - A fine pottery craft and art gallery featuring many local as well as some nationally know artists. Owner and operated by award winning potters Austin and Maud Boleman. Hours: 11am-6pm seven days a week. Contact: 828/686-1011.

**Garrou Pottery**, 100 State St., Black Mountain. **Ongoing** - Featuring a wide variety of handmade pottery by father and son, John and Derrick Garrou, and the works of other area craftsmen. Hours: Mon.-Sat., 11am-5pm. Contact: 828/669-0222.

**Seven Sisters Gallery**, 117 Cherry Street, Black Mountain. **Ongoing** - Featuring a large selection of arts and crafts by local, regional and national artists. Hours: Mon.-Sat., 10am-6pm & Sun., noon-5. Contact: 828/669-5107 or at ([www.sevensistersgallery.com](http://www.sevensistersgallery.com)).

**Song of the Wood**, 203 West State St., Black Mountain. **Ongoing** - Home of rare, one of a kind, handcrafted musical instruments and enchanting recordings. Come enjoy our intimate approach to the senses. Hours: Mon.-Sat., 10am-5pm. Contact: 828/669-7675.

**Sourwood Gallery**, 110 Broadway, Black Mountain. **Ongoing** - Featuring a co-op gallery of local artists offering original art for sale, including: paintings, pottery, jewelry, photography, stained glass and other fine art. Artists are: Kent A. Barnes, Katrina Bass, Judith Bush, Sarah Campbell, Charley, Ruth Connar, Denise Geiger, Jean Hope, Elizabeth Kirk, Ida O'Connell, Billy Ogle, Eileen Ross, Marilyn Sobanski, Jenean Stone, Susan Taylor, Summer G. Ventis, Ann Whisenant, and Katherine Youtz. Hours: Mon.-Sat., 10am-5pm. Contact: 828/669-4975.

**Studio 103 Fine Art Gallery**, 103 West St, Black Mountain. **Ongoing** - Owned and curated by photographer Rebecca D'Angelo, the gallery will feature monthly shows by local and national artists. It will also offer local art and crafts for sale in its retail section. Hours: Wed.-Sat., noon-6pm or by appt. Contact: call Rebecca D'Angelo at 828/357-8327 or at ([www.studio103fineartgallery.com](http://www.studio103fineartgallery.com)).

studio103fineartgallery.com).

**Ten Thousand Villages**, 303 Lookout Rd., Montreat. **Ongoing** - Fair trade source for handmade items from more than 30 countries in Africa, Asia and Latin America. Hours: Mon.-Sat. 10am-5pm. Contact: 828/669-1406.

**The Gingko Tree Photo Gallery & Frame Shop**, 128 Broadway, Black Mountain. **Ongoing** - Gifts, cards, prints, photography and framing. Hours: Mon.-Fri., 10am-5pm & Sat., 10am-4pm. Contact: 828/669-7721.

**The Old Depot Arts & Crafts Gallery**, intersection of Sutton and Cherry Streets, Black Mountain. **Ongoing** - A non-profit arts/crafts gallery representing local artists. Proceeds support arts in the schools program. Pottery, folk art and more. Hours: Tue.-Sat., 10am-5pm & Sun., 1-5pm. Contact: 828/669-6583.

**Visions of Creation Gallery**, 114 Cherry State Street, Black Mountain. **Ongoing** - Featuring unique, contemporary fine gold jewelry of incomparable beauty and quality handcrafted by Robert Vengoechea. Hours: Tue.-Sat., noon-6pm & Sun., 1-5pm. Contact: 828/669-0065.

## Blowing Rock

**Blowing Rock Frameworks & Gallery, LTD**, 7539 Valley Blvd (Next to Food Lion), Blowing Rock. **Ongoing** - Blowing Rock Frameworks and Gallery is celebrating their 23rd year in the business of custom framing and fine art sales. They represent some of the High Country's most prolific and profound artists, displaying an array of subject matter from landscapes to historical paintings. A few artist's on display at the gallery include best seller, Lita Gatlin, Jason Drake, watercolorist Wes Waugh, Robin Wellner, folk artist Wiili, and even oils from the famous Elliott Daingerfield. Hours: Mon.-Sat., 9am-5pm or by appt. Contact: 828/295.0041 or at ([www.blowingrockgalleries.com](http://www.blowingrockgalleries.com)).

**Bolick and Traditions Pottery**, 1155 Main Street, Blowing Rock. **Ongoing** - The shop incorporates Bolick, Traditions, and Original Owens Pottery into one great location. Known for our cobalt blues, greens, and earthtone glazes we also carry the much desired Owens Red glaze. Teapots, mugs, bowls, serving pieces, many other forms are ready for a home. Not only do we have handmade pottery, we make your shopping experience exciting with unique fashion items such as clothing, jewelry, leather goods, and handbags. Locally made lotions, soaps, candles, and honey. Christian based gifts such as jewelry, books, and wall decor can also be found. We know you will find our store unique and will become one of your favorite spots while visiting the Village of Blowing Rock. Hours: Mon.-Sat., 10am-6pm & Sun. noon-6pm. Contact: 828/295-6128 or at ([www.traditionspottery.com](http://www.traditionspottery.com)).

**IAGO**, 1165 Main St., Blowing Rock. **Ongoing** - Featuring inspired, contemporary, fine art and handcrafts from a variety of artists working in the fields of jewelry, fashion accessories, art glass, functional art for the home, pottery, lighting, furniture, and garden art. Hours: daily, 10am-6pm. Contact: 828/295-0033 or at ([www.iagoblowingrock.com](http://www.iagoblowingrock.com)).

**Main Street Gallery**, 960-5 Main St., Blowing Rock. **Ongoing** - Featuring a co-op of area artists that has been opened since 1982. The gallery offers baskets, pottery, weaving, photography, jewelry, woodworking, glass art, fibers and much more. Hours: daily, 10am-6pm. Contact: 828/295-7839.

**Morning Star Gallery**, 915 Main Street, across the street from the Speckled Trout Cafe, Blowing Rock. **Ongoing** - Featuring oil and acrylic paintings by Ann Thompson featured with ceramic bas reliefs and sculptures from the studios of John Martin and Maryanne Bona Dayman and wildlife carvings by H. Gray Turner. Rod Shaw's terra cotta sculptures. Also, multiplate etchings, watercolors, jewelry, pottery, garden accessories, glass and wooden treasures. Hours: Mon.-Sat., 10am-5pm and Sun. 1-5pm. Contact: 828/295-6991.

**Reinert Fine Art**, 1153 Main Street, Blowing Rock. **Ongoing** - Reinert Fine Art showcases the contemporary impressionist works in oil by Rick Reinert and other artists offering their unique and diverse styles. Hours: Mon.-Sun., 9am-5pm. Contact: 828/414-9580 or at ([www.rickreinert.com](http://www.rickreinert.com)).

**The Bob Timberlake Gallery at Blowing Rock**, 946 Main Street Blowing Rock. **Ongoing** - Featuring original artwork and reproductions by Bob Timberlake. Also furniture, gifts, apparel and collectibles. Hours: they vary - call

ahead. Contact: 828/295-4855 or at ([www.bobtimberlake.com](http://www.bobtimberlake.com)).

**Winterfire Craft Gallery**, 1087 Main Street, Blowing Rock. **Ongoing** - Featuring pottery by Bill Campbell as well as hand-crafted jewelry, metal sculpture, hand-thrown pottery, art glass, and calligraphy prints. Hours: Mon.-Sat., 10am-6pm & Sun., 11am-5pm. Contact: 828/295-4880.

## Boone

**Miters Touch Woodworking**, 6858 Hwy. 105 S., Foscoe, near Hound Ears. **Ongoing** - Featuring fine furniture by Denise Grohs and Miters Touch, pottery by Eric Reichard, art quilts by Linda Smith, stained glass by Dianne Radford, and wood turnings by Todd Davidson. Also cabinetwork and kitchen design services available. Hours: Mon.-Fri., 8am-5pm, Sat. 10am-2pm or by appt. Contact: 828/963-4445 or at ([www.miterstouchinc.com](http://www.miterstouchinc.com)).

## Brevard - Cedar Mountain Area

**Andrea Brewer Art Studio**, 22 West Main Street, upstairs, next to The Proper Pot, Brevard. **Ongoing** - Natural fiber landscapes and wildlife scenes. Hours: by appt. only and fall art walks from 5-8pm. Contact: 828/577-1968 or at (<http://www.andreabrewerfiber.com>).

**BernWell Pottery Studio and Gallery**, 324 King Road, Pisgah Forest. **Ongoing** - Featuring works by Wendy Elwell and Dennis Bern. Hours: Mon.-Sat., 10am-5pm or by appt. Contact: 828/883-8300 or at ([www.bernwellpottery.com](http://www.bernwellpottery.com)).

**Blue Moon Gallery**, 24 E. Main Street, Brevard. **Ongoing** - Blue Moon Gallery specializes in photography and offers paintings and three-dimensional art and jewelry. Hours: Mon.-Sat., 10am-5pm; Sun., noon-4pm or by appt. Contact: 828/290-5492 or at ([www.BlueMoonGalleryNC.com](http://www.BlueMoonGalleryNC.com)).

**Drew Deane Gallery**, 114 W. Main St., across from City Hall and Brevard Fire Station, Brevard. **Ongoing** - Featuring a premier emerging contemporary fine arts galleries in Western North Carolina. Including works by: Devin Burgess, Jerry Cutler, Drew Deane, Greg Fidler, John Geci, Richard Lane, Courtney Erin Martin and Mark Mulfinger. Hours: Tue.-Sat., 10am-5pm or by appt. Contact: 828/877-5272 or at ([www.drewdeanegallery.com](http://www.drewdeanegallery.com)).

**Duckpond Pottery**, 2398 Greenville Hwy., Brevard. **Ongoing** - Duckpond Pottery specializes in custom, handcrafted sinks and tiles. The pottery also features handcrafted kitchenware and accent pieces for both indoors and out. Torches topped with custom faces are potter Nick Friedman's signature pieces. The deck plays host to weekly concerts and a new coffeeshop. Hours: Tue.-Sat., 10am-6pm or by appt. Contact: 828/883-4512 or at ([www.duckpondpotter.etsy.com](http://www.duckpondpotter.etsy.com)).

**Gallery on Main**, 36 East Main Street, Brevard. **Ongoing** - Featuring original art, limited edition prints, collectibles and gifts. Hours: Mon.-Sat., 10am-5pm. Contact: 828/885-7299 or at ([www.galleryonmain.com](http://www.galleryonmain.com)).

**Gravy**, 17 W. Main St., Brevard. **Ongoing** - An artisan and retail market, benefiting the Boys and Girls Club of Transylvania County. Gravy's 71 dealers donate at least 15% of their profits to our local club. Hours: Mon.-Sat., 10am-5pm. Contact: 828/862-4900 or at ([www.gravyonmain.blogspot.com](http://www.gravyonmain.blogspot.com)).

**Hollingsworth Gallery**, 147 E. Main Street, between Main Street Ltd. and Quotations Coffee Cafe, Brevard. **Ongoing** - Showcasing local and emerging artists. Hours: call for hours. Contact: 828/884-4974.

**Jordan Street Arts**, 25 W. Jordan Street, Brevard. **Ongoing** - Jordan Street Arts is a new cooperative art gallery featuring fine art and skilled craftsmanship of area artists. "The goal of Jordan Street Arts is to create a vibrant, interactive, family-friendly environment for both artists and patrons" says co-owners Keith and Amy Braman. "We encourage our artists to be present and active in the gallery, so that patrons can meet and interact with the artist(s) as they fall in love with the pieces they create." Hours: Tue.-Sat., 10am-6pm. Contact: 828/384-3816 or follow the Jordan Street Arts' page on Facebook.

**Mountain Forest Pottery**, 2395 Greenville Hwy., Brevard. **Ongoing** - Offering functional and whimsical pottery made on site by artist Mary Murray. "Handmade comes to life" in the homey gallery, offering the work of many regional artists - handmade teddy bears, jewelry, quilts, folk art, sculpture, drawings, and paintings. Recipes accompany many pottery pieces that are designed for baking apples, pies, and other dishes. Hours: Mon.-Sat., 10am-5pm & Sun., 1-5pm. Contact: 828/885-2149 or at

([www.scenic276.com](http://www.scenic276.com)).

**Mud Dabber's Pottery and Crafts**, 3623 Greenville Hwy., Brevard. **Ongoing** - Featuring the work of six family members including: John O., Sybil, John E., Carol and Brandon (Brad), and Becky Dodson and friends Phillip Johnston, Carolyn Becker, Susan Peterson, and Matthew Nevenschwander, Elizabeth Galloway, Jonlyn Parker, Charlie Parker, Mary Ey, and Sue Jones. Hours: Mon.-Sat., 10am-6pm & Sun., 1-5pm. Contact: 828/884-5131 or at ([www.muddabbers.com](http://www.muddabbers.com)).

**Red Wolf Gallery**, 8 E. Main St., Brevard. **Ongoing** - Featuring original works of art by over twenty regional artists in a historic downtown building. Hours: Mon.-Sat., 10am-5pm and Sun., 1-5pm and by appt. Contact: 828/862-8620.

**The Haen Gallery**, 200 King Street, Brevard Lumberyard Arts District, Brevard. **Ongoing** - Committed to providing access to stunning and unique artwork for discerning collectors and our community in general. Our offerings will reflect the character and sensibilities of this wonderful region. Hours: Mon.-Fri., 10am-6pm; Sat., 11am-6pm; and Sun., noon-5pm. Contact: 828/883-3268 or at ([www.haengallery.com](http://www.haengallery.com)).

**Twin Willows Studio**, 15 Crestview Dr., Brevard. **Ongoing** - Featuring the works of Ann DerGara. Hours: by appt. only. Contact: 828/877-5275.

## Burnsville

**The Design Gallery**, 7 South Main St., Burnsville. **Ongoing** - Feature fine arts and crafts consisting of original paintings, etchings, prints, art glass, pottery, wood work, furniture, textiles, sculpture, metals, book art and jewelry. In addition we have furniture, lighting, home accents and gifts. Hours: Mon.-Sat., 10am-5pm. Contact: 828/678-9869.

## Calabash - Ocean Isle Beach

**Jewelry by Wendy-Beach House Fine Arts Gallery**, 10152 Beach Drive, Unit 6, Calabash. **Ongoing** - Wendy specializes in unique designs of handcrafted jewelry of sterling silver, genuine beach glass and fine gems at affordable prices. Among forty five regional artists on display at the gallery are watercolorists Julia Frost of Jacksonville, NC, and Marilyn Pounds of Ocean Isle Beach, photographer Marko Angelo of Calabash, NC, and now introducing the pottery of Tristan Mardall, Carolina Shores, NC. Hours Tue.-Sat., 10am-4pm. Contact: 910/575-0024 or at ([www.jewelrybyWendy.com](http://www.jewelrybyWendy.com)).

**Phthalo Blue Gallery**, 7199 Beach Drive, Ocean Isle Beach. **Ongoing** - The gallery is an artist owned, art gallery featuring local and national artists. Hours: Tue.-Fri., 10am-4pm & Sat., 10am-2pm. Contact: 910/209-6025 or at (<http://www.phthaloibulegallery.com>).

**Sea Gallery**, 6885 Beach Dr., SW Route 199, Ocean Isle Beach. **Ongoing** - Featuring fine art by local, regional and nationally acclaimed artists. Tasteful and inviting original oils, Gicleés on canvas, watercolors, and charcoals are presented in our 7,000 square-foot gallery. Sculpture and pottery are also offered. Artists we exhibit are: Phyllis Arnold, Ken Buckner, Terry Buckner, Karen Edgar, Gary Halberstadt, V. Ryan Lauzon, Nancy Hughes Miller, Miller Pope, Tom Wooldridge, and Mary M. Wright. Hours: Mon.-Fri., 10am-5pm. Contact: 910/575-8222.



Work by Gary W. Baird

**Sunset River Marketplace**, 10283 Beach Drive, SW, Calabash. **July 3 - Aug. 1** - "Baird's Birds, an exhibition of wildlife photography by Carolina Shores, NC, artist Gary W. Baird. The public is invited on opening day from 4 to 7pm to meet the artist and view the exhibition for the first time. Baird, an avid backpacker, first became interested in photography during his teenage years in California and Colorado. He carried his first camera through the Sierras and the Rocky Mountains. Baird's work has been featured in assorted publications and books. He was honored in the Audubon Society Photo contest where his work earned a spot in the Top 100 out of more than 8,000 entries. **Ongoing** - A unique eclectic gallery showcasing over 200 local artists in virtually every medium. Enjoy gourmet coffee, tea and treats as you stroll through the 10,000 square-

continued on Page 40

# NC Commercial Galleries

continued from Page 39

foot space. Art classes and custom framing are offered on-site. FrameCenter hours are Wed. - Fri., noon-5pm and by appt. Call Lou Aliotta directly at 910/368-7351. Hours: Mon.-Sat., noon-5pm. Contact: 910/575-5999 or at ([SunsetRiverMarketplace.com](http://SunsetRiverMarketplace.com)).

**ALTERNATE ART SPACES** - Ocean Isle Beach **Silver Coast Winery**, 6680 Barbeque Rd., Ocean Isle Beach. **Ongoing** - Art gallery featuring local artists, David McCune, Steven Schuman, and Suzanne C. Hunady, as well as daily tours, tastings and the art of wine making. Hours: Mon.-Sat., 11-6pm & Sun. 12-5pm. Contact: 910/287-2800 or at ([www.silvercoastwinery.com](http://www.silvercoastwinery.com)).

## Cary

**Stonehaven Jewelry Gallery**, 101 Ledge Stone Way, Stonecreek Village Shopping Center, corner of Davis Drive and High House Rd., Cary. **Ongoing** - Featuring custom design, jewelry repair, original oil paintings, limited edition prints, and fine art glass. Hours: Mon.-Fri., 10am-6pm & Sat., 10am-5pm. Contact: 919/462-8888 or at ([www.stonehavenjewelry.com](http://www.stonehavenjewelry.com)).

**The Nature of Art Gallery**, 106-D Colonades Way, Waverly Place Shopping Center, Cary. **Ongoing** - Featuring whimsical and eclectic artworks for interiors and gardens with a native flair. Hours: Mon.-Sat., 10am-6pm, except Wed. till 9pm. Contact: 919/859-6004.

**Village Art Circle**, 200 South Academy Street, Cary. **Ongoing** - Our gallery is located in Ashworth Village in historic downtown Cary, behind Ashworth Drug in the plaza, corner of Academy and Chatham Streets. Parking is available in the plaza in front of the gallery as well as on Chatham and Academy Streets, and on Waldo Street. Hours: Wed.-Sat., 11am-5pm. Contact: ([www.villageartcircle.com](http://www.villageartcircle.com)).

## Chapel Hill - Carrboro

**Chapel Hill/Carrboro Art Walks - second Friday of each month from 6-9pm. Info at ([www.2ndfridayartwalk.com](http://www.2ndfridayartwalk.com)).**

**Animation and Fine Art Galleries**, University Mall, 201 S Estes Dr., Chapel Hill. **Ongoing** - Featuring contemporary works of art and animation art. Hours: Mon.-Sat., 10am-6pm. Contact: 919/968-8008 or at ([www.animationandfineart.com](http://www.animationandfineart.com)).

**Black Mountain Gallery**, 1800 #9 E. Franklin Street, Eastgate Shopping Center, Chapel Hill. **Ongoing** - Featuring handwrought designer jewelry by artisans from throughout the United States. Hours: Mon.-Sat., 10am-6pm. Contact: 919/967-8101.

**Blackwood Station Gallery**, 6113 Hwy. 86N., Chapel Hill. **Ongoing** - Featuring functional & fine art, sculpture and fine art prints. Hours: Tue.-Fri., 11am-7pm; Sat., 10am-6pm, & Sun., noon-6pm. Contact: 919/968-1360.

**Cameron's**, University Mall, Chapel Hill. **Ongoing** - Featuring contemporary American crafts and pottery, folk art and functional art objects. Hours: Mon.-Sat., 10am-9pm & Sun., 1-6pm. Contact: 919/942-5554.

**Chapellier Fine Art**, 105 Arlen Park Drive, Chapel Hill. **Ongoing** - Fine, investment quality 19th & 20th century American art. Hours: Mon. - Fri. by appointment. Contact: 919/967-9960 or at ([www.citysearch.com/rdu/chapellier/](http://www.citysearch.com/rdu/chapellier/)).

**Dirt Road Gallery**, 8218 Bright's Way, Chapel Hill. **Ongoing** - Featuring handcrafted items - including paintings, carvings, molas, textiles & fabrics, ceramics, beads and jewelry from West Africa, the Middle East, Central America, and the US collected over years of traveling. Hours: Sat. & Sun., 11am-6pm & by appt. Contact: 919/933-6999 or at ([www.dirtroadgallery.net](http://www.dirtroadgallery.net)).

**N.C. Crafts Gallery**, 212 W. Main St., corner of Weaver and West Main Sts., Carrboro. **Ongoing** - Offering a wide assortment of items handcrafted by North Carolina artisans. You'll find contemporary and traditional pottery, blown glass, wood, jewelry, metalwork, toys, folk art, garden sculpture, kaleidoscopes, baskets, fiber art and more. The Gallery currently carries the work of more than 500 North Carolinians, from the mountains to the shore. The gallery also hosts two shows a month. Shows begin the first of each month and give the featured artist the opportunity to showcase an entire body of work. Hours: Mon.-Sat., 10am-6pm & Sun., 1-4pm. Contact: 919/942-4048 or at (<http://nccraftsgallery.com/>).

**Studio 91 Fine Art Gallery**, Meadowmont Village, Chapel Hill. **Ongoing** - Featuring works by Jean Abadie, Thomas Arvid, Dimitri Danish, Michael Flohr, Edward Lewis, and Fabian Perez. Hours: Mon.-Thur., 10am-6pm; Fri., 10am-8pm & Sat., 10am-5pm. Contact: 919/933-3700.

## Charlotte Area

**Allison Sprock Fine Art**, 600 Queens Rd., the gallery shares space with The Nichols Company in one of Myers Park's oldest houses, Charlotte. **Ongoing** - The gallery represents many well-known artists from all over the world. Some of the featured artists are very famous; others are emerging including: Andre Bludov, Constantin Chatov, Marc Chatov, Roman Chatov, Gee Gee Collins, Larry Davis, Noah Desmond, Margaret Dyer, Sabre Esler, Stephen Fry, Benjamin Hollingsworth, Linda James, Dimitri Kourouniotis, Stan Mullins, Anne Neilson, Becky Ollinger, Spencer Reid, Felice Sharp, Tracy Sharp, Louis St. Lewis, Elizabeth Stehling, Harry Stewart, Cate Wagoner, Karen Weihs, Alice Williams, Sean Williams, and Kathy Wochele. Hours: Mon.-Sat., 10am-6pm. Contact: 404/274-5829 or visit ([www.allisonsprockfineart.com](http://www.allisonsprockfineart.com)).

**Anne Neilson Fine Art**, to Shops of Morrison in SouthPark Charlotte. **Through July 3** - "Warm Waters," featuring works by various artists. **Ongoing** - The gallery represents over 30 esteemed national and international artists, as well as works by noted painter and author Anne H. Neilson. The gallery is an outgrowth of Neilson's ever-growing popularity sparked by her Angels Series paintings and book. Summer Hours: Tue.-Fri., 10am-4pm & Sat., 11am-4pm or by appt. Contact: 980/253-9566 or at (<http://www.anneneilsonfineart.com/ourgallery>).

**Art House Studios**, 3103 Cullman Ave., off 36th Street in the NoDa District, Charlotte. **Ongoing** - Featuring a complex of working studios by area artists. Hours: during Gallery Crawls and by appt. Contact: 704/577-4587 or e-mail at ([arthouse\\_noda@earthlink.net](mailto:arthouse_noda@earthlink.net)).

**Artists' Atelier Carolina**, located in the Pentes Artworks Gallery & Studios bldg., 1346 Hill Rd., Charlotte. **Ongoing** - Featuring works by Jim Fales, Fay M. Miller, Jack Pentes, Betty G. Robinson, Gregory Weston, and Peggy Hutson Weston. Hours: by appt. Contact: 704/552-6200.

**Charlotte Fine Art Gallery**, 7510 Pineville-Matthews Road, located in South Charlotte's Carmel Village at the corner of Pineville-Matthews and Carmel Road, Charlotte. **Ongoing** - Original works of art from award-winning artists across the United States, as well as the Carolinas. Nationally and internationally-recognized artists in 2-and 3-dimensional fine art. Specializing in a wide array of media and styles represented: Representational, Impressionism, Expressionism, Abstraction / Paintings, Sculpture, Prints. Consulting Services for individual and corporate clients, as well as, private event opportunities. Hours: Tues 10am-4pm; Wed., 10am-9pm; Thur.-Sat., 10am-6pm or by appt. Contact: call 704/541-0741 or at ([www.CharlotteFineArt.com](http://www.CharlotteFineArt.com)).

**Coffey and Thompson Gallery**, 109 W. Morehead @ S. Tryon St., Charlotte. **Ongoing** - Oils by Richard Plasschaert, etchings by Gordon Allen, prints by Ralph McDonald, Bev Doolittle, G. Harvey, Mort Kunstler, Don Troiani and Charles Frace. Hours: Mon.-Fri., 8:30am-5:30pm & Sat., 10am-2pm. Contact: 704/375-7232 or at ([www.coffeyandthompson.com](http://www.coffeyandthompson.com)).

**Dilworth Artisan Station**, 118 E. Kingston Avenue, Charlotte. **Ongoing** - Dilworth Artisan Station houses more than two dozen fine artists that maintain active studios at the Dilworth Artisan Station, a center for arts for more than the last two decades. Contact: ([www.dilworthartisan.com](http://www.dilworthartisan.com)).

**Elder Gallery of Contemporary Art**, 1520 South Tryon Street, Charlotte. **Ongoing** - We are thrilled to be the first gallery in North Carolina to offer fine glass art by nationally recognized artists Jon Kuhn, David Patchen and Marlene Rose. The gallery is also excited to introduce new contemporary two-dimensional artists, including Charles Williams and Grant Drumheller. Hours: Tue.-Fri., 11am-6pm & Sat., 11am-5pm. Contact: 704/370-6337 or at ([www.eldergalleryclt.com](http://www.eldergalleryclt.com)).

**Foster's Frame & Art Gallery**, 403-A Old Statesville Rd. N, Huntersville. **Ongoing** - Featuring original paintings by local artists: Nellie Ashford - folk art, Edna Barker - landscape, Andrea Cook - Abstract/Fabric, Evelyn Kadir, Abstract/Musical, Carolyn Saine, landscape.

Hours: Mon.-Fri., 10am-4pm, Sat. 10am-4pm. Contact: 704-948-1750.

**Harris Holt Gallery**, 1717 Kenilworth Avenue, Charlotte. **Ongoing** - Featuring watercolors, oil paintings and limited edition prints by Harris Holt. Hours: Mon.-Fri., 9:30am-5:30pm. Contact: 704/373-9090 or at ([www.fostersframeandartgallery.com](http://www.fostersframeandartgallery.com)).

**Hodges Taylor Art Consultancy**, 1414 S. Tryon Street (RailYard Building) in South End, Charlotte. **Ongoing** - The gallery represents contemporary artists of the southeast, including paintings, prints, photographs and sculpture. The gallery offers a public venue in uptown Charlotte for viewing artwork and serves as art consultants for collectors and businesses. Hours: Tue.-Sat., by appt. only. Contact: 704/334-3799 or at ([www.hodgestaylor.com](http://www.hodgestaylor.com)).

**Hot Glass Alley, LLC.**, 438 Atando Avenue, Charlotte. **Ongoing** - Hot Glass Alley is a hot glass, art business, owned by artist, Jacob "Jake" M. Pfeifer. Pfeifer is a young, aspiring, American artist; among the next generation of craftsmen working with their hands; carrying forward glass making traditions that are thousands of years old. We offer a variety of glass vessels, small sculptures, functional pieces, seasonal gifts, and art glass objects in several unique series and forms; as well as one-of-a-kinds & corporate gifts. Hot Glass Alley offers a broad color palette and price range. They also offer "Make Your Own", "Date Night Make Your Own", and "Open Demonstration Night". Hours: Mon.-Sat., 10am-5pm & Sun., 11am-4pm. Contact: 980/209-9284 or at ([www.hotglassalley.com](http://www.hotglassalley.com)).

**House of Africa Gallery**, 1215 Thomas Avenue, Charlotte. **Ongoing** - Featuring the area's largest selection of African art, including: masks, statues, carved artwork, handmade jewelry, paintings, plus traditional African musical instruments. Hours: Mon.-Sat., 11am-8pm. Contact: 704/376-6160.

**Hughes Gallery**, 2015 Ayrley Town Blvd. @ N Kings Parade, Ste. 107-c, Charlotte. **Ongoing** - The gallery is a modern art gallery with a focus on sculpture, installation, works on paper, photography and painting. Hours: Mon.-Sat., 10am-6pm. Contact: 704/492-9934 or at ([www.hughesgallery.artlogsites.com](http://www.hughesgallery.artlogsites.com)).



Work by Brain Rutenberg

**Jerald Melberg Gallery**, 625 South Sharon Amity Road, near corner of Providence Road, next to restaurant Hotel Charlotte, Charlotte. **Ongoing** - The gallery represents artists from all regions of the United States, Argentina and Spain, exhibiting paintings, prints, and sculpture. The gallery features solo and group exhibitions as well as consulting services for individual collectors, corporations and museums. Hours: Mon. - Sat., 10am-6pm. Contact: 704/365-3000 or at ([www.jeraldmelberg.com](http://www.jeraldmelberg.com)).

**Lark & Key**, 700 East Blvd., Ste. 1 (Dilworth), Charlotte. **Ongoing** - Lark & Key showcases a variety of artwork, pottery, jewelry from local and national artist. Hours: Wed.-Fri., 10am-3pm, and a once-a-month weekend Open House every second full weekend of the month, Sat., 10am-3pm and Sun., noon-3pm. Contact: 704/334-4616.

**Maddi's Gallery**, 1530 East Boulevard, Charlotte. Named "Top Retailer of American Craft in the United States for 2009" by The "Niche Magazine". **Ongoing** - Featuring fine contemporary craft by more than 160 national artists; specializing in Southern folk art with paintings, pottery and carvings by many of the South's most notable folk artists. Hours: Mon.-Fri., 10am-7pm; Sat., 10am-6pm & Sun. noon-5pm. Contact: 704/332-0007.

**Nancy Couick Studios and Gallery**, 10100 Park Cedar Dr., Suite 188, Charlotte. **Ongoing** - Gallery features works by New Orleans artist: Michael Smiraldo, regional artists: Nancy Smith Couick, Sharron Burns, Susan Hinrichs, Charlotte Fairman, Mary Ellen Wilkerson, Vivian Carroll and others. Hours: Mon.-Fri., 10am-5pm (except Tues. 1-9pm) and Sat. & Sun. by appt. Contact: 704/541-6944 or at ([www.nancycouick.com](http://www.nancycouick.com)).

**Picture House Gallery**, 1520 E. 4th Street, Charlotte. **Ongoing** - Featuring Frederick Hart sculpture, works by Jamali; paintings, original art, sculpture, art glass, and fine custom framing.

Hours: Mon.-Fri., 10am-6pm & Sat., 10am-3pm. Contact: 704/333-8235 or at ([www.picturehouse-gallery.com](http://www.picturehouse-gallery.com)).

**Providence Gallery**, 601-A Providence Rd., in the Manor Theatre Shops, in Myers Park, Charlotte. **Ongoing** - Representing over 30 regional and national fine art painters working in a variety of mediums and styles ranging from traditional compositions to representational and non-representational abstractions. Gallery artists include Luz Aveyleyra, Todd Baxter, Travis Bruce Black, Kathy Caudill, Jim Celano, Kathy Collins, Steve Dinunno, Lita Gatlin, Anne Harkness, Janine Medlin, P. Basille Nikitchenko, Ada Offerdahl, Sean Parnell, Ann B. Rhodes, Sheryl Stalnaker, Tres Taylor, Diane Virkler, Andres Vivo, Dru Warmath & Rod Wimer. Hours: Mon.-Fri., 10am-5pm & Sat., 10am-2pm. Contact: 704/333-4535 or at ([www.providence-gallery.net](http://www.providence-gallery.net)).

**Pura Vida Worldly Art**, 3202-B N. Davidson, Charlotte. **Ongoing** - Featuring worldly art - folk art, jewelry, paintings, spiritual art and home accents. Including artworks by local artists: Brenda Civileto, Marisela Moncada, Tim McMahon, Lita, Gustavo Luis, Alejandra Dans, Luis Fernando Ramirez, along with unique art from Peru, Mexico, Guatemala, Morocco, Turkey, India, Indonesia, Nepal, Costa Rica, Thailand, Brazil, and many other countries. Hours: Mon.-Sat., 10am-6pm. Contact: 704/335-8587 or at ([www.puravidaart.com](http://www.puravidaart.com)).

**Queen's Gallery & Art Center**, 1212 The Plaza, Charlotte. **Ongoing** - Featuring works by Rebecca Briley, Warren Burgess, Laura Buxton, Bob Crum, James Daniel, Drew Gatlin, Meredith Green, Tony Griffin, Vicki Kaseorg, Danny Malboeuf, Cathy Melesh, and Mark Spangenberg. Hours: Mon.-Fri., 10am-6pm & Sat., 10am-2pm. Contact: 704/372-2993 or at ([www.thequeensgallery.com](http://www.thequeensgallery.com)).

**Shain Gallery**, Selwyn Corners, 2823 Selwyn Ave., Charlotte. **Ongoing** - Specializing in original art paintings by Carolina, National and European artists, including works by Perry Austin, Henry Barnes, Roger Dale Brown, Jim Chapman, Veronica Clark, Terry DeLapp, Amy Dobbs, Laura Duis, Chas Fagan, Brent Funderburk, Nicora Gangi, Cassandra Gillens, Ted Goershner, Tony Griffin, Paul Hunter, William Jameson, Curtis Jaunsen, Geoffrey Johnson, Christy Kinard, Angela Nesbit, Kevin Sanders, Jane Schmidt, Kim Schuessler, Marilyn Simandle, Kathy Sosa, Alice Williams, Connie Winters, and Darren Young. Hours: Tue.-Sat., 10am-5pm or by appt. Contact: 704/334-7744 or at ([www.shaingallery.com](http://www.shaingallery.com)).

**SOCO Gallery**, Southern Comfort Gallery, 421 Providence Road, Charlotte. **Ongoing** - Founded by Chandra Johnson in 2014, the gallery represents emerging and established artists working in all mediums with a specialization in photography. SOCO is housed in a newly renovated 1920's bungalow centrally located in Myers Park and features 1,200 square feet of exhibition space, as well as a bookshop and garden. Hours: Mon.-Sat., 10am-5:30pm. & Sun. by appt. Contact: 980/498-2881 or at ([www.soco-gallery.com](http://www.soco-gallery.com)).

**Sozo Gallery**, 214 North Tryon Street, (located at Hearst Tower tucked in between Luce Restaurant and Foundation of the Carolinas) Charlotte. **Ongoing** - Tucked in a small storefront on the plaza of the beautiful Hearst Tower in Charlotte's Center City, Sozo Gallery brings fresh, original artwork from local and national artists to Charlotte collectors. The gallery's focus is to support and promote a variety of artists and works - blending classic with modern, emerging with established, and displaying traditional landscapes alongside contemporary canvases. We cater to both experienced art buyers and those starting their collections. We look forward introducing our Uptown visitors to high quality, affordable, and collectible pieces of fine art. We will exhibit the work of one featured artist every 6-8 weeks, as well as a regular display of other gallery artists. Hours: they vary so call ahead or by appt. Contact: 704/578-8457 or at ([www.sozogallery.net](http://www.sozogallery.net)).

**The Garden Shoppe and Gallery**, at McGill Rose Garden, 940 N. Davidson St., Charlotte. **Ongoing** - Featuring a permanent exhibit of paintings by Stefan Duncan. There are over 20 paintings of flowers plus a large oil painting of Henry McGill in the rose garden named after him. Hours: Tue.-Fri., 10am-4pm & Sat., 10am-5pm. Contact: 704/333-6497.

**The New Gallery of Modern Art**, 435 South Tryon Street, Ste 110, across from Bechtler Museum of Modern Art, Charlotte. **Ongoing** - The gallery brings together the most significant privately-held collection of works by artists such as Picasso, Chagall, Dali, Miro, Matisse and Warhol, an elite selection of contemporary artists, as well as some of the best regional

continued on Page 41



# NC Commercial Galleries

continued from Page 40

artists. Hours: Tue.-Sat., 11am-7pm; Sun. noon-6pm and by appt. Contact: 704/373-1464 or at ([www.newgalleryofmodernart.com](http://www.newgalleryofmodernart.com)).

**Wentworth Gallery**, South Park Mall, 4400 Sharon Road, Charlotte. **Ongoing** - Featuring an extensive selection of original paintings, limited edition prints, and sculpture from over 100 artists, such as Peter Max, Alexandra Nechita, Charles Fazzino, Grace Slick, Ronnie Wood, and Paul Stanley. Hours: Mon.-Sat., 10am-9pm and Sun., 12:30-6pm. Contact: 704/365-2733.

**Wooden Stone**, 445 South Main Street, Davidson. **Ongoing** - Featuring a breathtaking collection of functional fine art handmade by US and Canadian artists and craftsmen, including many from North Carolina. These artists represent a variety of media, from hand-carved woodwork, to blown glass, pottery, metalwork and fiber. Hours: Mon.-Sat., 10am-6pm and Sun., 1-6pm. Contact: 704/892-1449 or at ([www.woodenstonegallery.com](http://www.woodenstonegallery.com)).

## Clemmons

**Warm Glass Gallery and Studio**, 2575 Old Glory Road, Suite 700, Clemmons. Through Jan. 30, 2016 - "Ice Age: The White Series," by Jody Danner Walker. A solo exhibition of the artist's unique and original Pate de Verre Sucré artwork, in which glass appears as sugary crystalline shapes. **Ongoing** - The gallery specializes in contemporary kiln-formed fine art glass, featuring works by national and international artists. Warm Glass also serves as a working artist studio and offers kilnformed glass classes on a regular basis. Hours: Mon.-Sat., 10am-4:30pm. Contact: 336/712-8003 or at ([www.warmglass.org](http://www.warmglass.org)).

## Columbia

**Columbia Art Space**, 112 S. Broad Street, Columbia. **Ongoing** - The gallery exhibits both functional and fine art in a variety of mediums and price points. One of the gallery's missions is to give young artists a chance to sell and exhibit work in a professional setting. The studio consists of a metals studio for Maura Cartwright and Maia Leppo and fibers studio for Lynsey Gwilliam, the three founders of the gallery. Hours: closed Tue.; Mon., Wed., Sat. & Sun., 10am-4; Thur.-Fri., 10am-6pm. Contact: 252/766-0121 or at ([www.columbiaartspace.com](http://www.columbiaartspace.com)).

## Concord

**Boyd Afficher Gallery**, 21 Union Street South (2nd Floor Suit 200), Concord. **Ongoing** - Featuring works by Boyd Smith and artists from the tri-county area. Hours: Sat.-Sun., 1-7pm. Contact: 704/699-5032, 704/956-8934 or at ([www.boydzworkz.com](http://www.boydzworkz.com)).

**Mud Slingers Pottery**, 9 Union St. North, Suite 150, Concord. **Ongoing** - We feature a variety of arts from the area to include traditional and contemporary pottery, most of which is made in our Studio. In addition to pottery, we feature fused and slumped glass as well as fused glass jewelry. We also display paintings and fiber art created by the local Cabarrus Art Guild. Hours: Tue.-Fri., noon-5pm & Sat., 10am-5pm. Contact: 704/796-1600 or at ([www.mudslinger-spottery.com](http://www.mudslinger-spottery.com)).

## Creedmoor



Work by Susy Siegele & Mike Haley

**Cedar Creek Gallery**, 1150 Fleming Rd., outside the small town of Creedmoor. **Through Sept. 7** - "Cedar Creek Gallery National Teapot Show XI". The teapot show will go on! The show is being photographed in its entirety and presented on ([shopcedarcreekgallery.com](http://shopcedarcreekgallery.com)). **Ongoing** - Showcasing a permanent collection of American Pottery. Featuring works by on site glassblower, Lisa Oakley, and potters, Brad Tucker and John Martin. Joining them are over 250 other local, regional & national craftspersons offering a selection of functional

stoneware, ceramics, blown glass, jewelry, furniture, candles, wind chimes, toys baskets, and even handmade musical instruments. Hours: daily, 10am-6pm. Contact: 919/528-1041 or at ([www.cedarcreekgallery.com](http://www.cedarcreekgallery.com)).

## Dillsboro

**The Golden Carp Gift Shop & Gallery**, Webster Street, Dillsboro. **Ongoing** - Featuring works by local and select American watercolorist, including works by artist-in-residence, John P. Miele. Also, baskets, pottery, fiber arts, and more. Hours: . Contact: 828/586-5477 or at ([www.thegoldencarp.com](http://www.thegoldencarp.com)).

**Village Studio Gallery**, 130 Front Street, Weaverville. **Ongoing** - Featuring works from regional artists including D. Morgan and Paula Vaughn and other national artists. Hours: Tue.-Sat., 10am-5pm. Contact: 828/586-4060.

## Durham

**Alizarin Gallery**, 119 West Main Street, Durham. **Ongoing** - The gallery's vision is to support local artists and provide a deeper connection with people who create art and the people who buy art. Alizarin seeks to help emerging artists as well as known regional artists selected by a juried board to exhibit at Alizarin. The mission of Alizarin is to provide a beautiful multi-use gallery for exhibits, events, and workshops, thereby increasing the exposure and opportunity for artists to become better known and sell their work. Artists represented include: Marty Allran, Jane Carter, Robert Cretkovski, Catherine Crumpton, Christine Debrosky, Jeff Erickson, Hai-OU Hou, Ben Knight, Bernice Koff, Eduardo Lapetina, Kim Maselli, David McCarthy, Trish McKinney, Larry Moore, Sandy Nelson, and Rick Reinert. Hours: Tue.-Sat., 11am-6pm, by appt and 3rd Fri. art walk. Contact: 919-943-8370 or at ([www.alizingallery.com](http://www.alizingallery.com)).

**Bull City Art & Frame Company**, 905 W Main Street, Brightleaf District, Durham. **Ongoing** - This 2000-sq.-ft. gallery features works by local artists. Offers green framing, photo restoration, canvas transfer, needlework, and shadowboxes. Hours: Tue.-Fri., 10am-6pm & Sat., 10am-3pm. Contact: 919/680-4278.

**Craven Allen Gallery**, 1106 1/2 Broad St., Durham. **Ongoing** - Featuring local artists in various mediums. Hours: Mon.-Fri., 10am-6pm & Sat., 10am-4pm. Contact: 919/286-4837 or at ([www.cravenallengallery.com](http://www.cravenallengallery.com)).

**Golden Belt Artist Studios**, Golden Belt Arts, 807 E. Main Street, Durham. **Ongoing** - Showcases exhibitions of emerging local and national contemporary artists, as well as studios of painters, jewelry-makers, photographers, mixed-media artists, and more in a creatively restored seven-acre historic mill campus. Visit every third Friday to shop in the studios and meet the artists. Hours: Mon.-Sat., 10am-7pm & Sun., noon-6pm. Contact: 919/967-7700.

**Horizon Gallery**, 905 W. Main Street, Brightleaf Square, Durham. **Ongoing** - Featuring contemporary crafts including pottery, art glass, wood works, jewelry, garden art, kaleidoscopes and much more. Hours: Mon.-Sat., 11am-8pm & Sun., 1-6pm. Contact: 919/688-0313.

**Horse & Buggy Press**, 1116 Broad Street, Ste. 101, Ninth Street District, Durham. **Ongoing** - Award winning graphic design, letterpress printing shop, and book production studio. Featuring a new gallery and showroom filled with great work by over 20 artists and craftspeople from across the Southeast. Hours: Tue.-Sat., 11am-3pm. Contact: 919/949-4847.

**LabourLove Gallery**, Golden Belt complex, Suite 2-130, 807 E. Main Street, Durham. **Ongoing** - Featuring works by a collective of North Carolina fine artists, designers, and musicians. Hours: Tue.-Sat., 11am-7pm. Contact: 919/373-4451 or at (<http://labourlove.com>).

**Nancy Tuttle May Studio**, 806 Ninth St, Durham. **Ongoing** - Featuring works by Nancy Tuttle May. Hours: Mon.-Fri., 9am-1pm or by appt. Contact: 919/688-8852.

**Pleiades Gallery**, 109 East Chapel Hill Street, Five Points, Durham. **Ongoing** - The gallery promotes the beauty and mystery of visual art. Pleiades is a fine art gallery owned and operated by local artists who celebrate Durham's rich, diverse cultural energy. Pleiades welcomes new art appreciators as well as established collectors and strives to build strong relationships with our customers. We are a gallery that celebrates Durham artists and connects the various arts communities where we live. Hours:

Wed.-Thur., 11am-6pm; Fri.-Sat., 11am-8pm; and Sun., 1-4pm. Contact: e-mail at ([info@pleiadesartdurham.com](mailto:info@pleiadesartdurham.com)) or at (<http://pleiadesartdurham.com/>).

**Supergraphic**, 601 Ramseur Street, Durham. **Ongoing** - Supergraphic is a creative art studio dedicated to providing work space, equipment and instruction for the production of fine art prints and print media. Hours: open by appointment and during Third Friday art walks. Contact: 919/360-4077 or at (<http://durhamsupergraphic.com/>).

**Through This Lens Photo Gallery**, 303 East Chapel Hill St, Durham. **Ongoing** - Featuring work of national and local artists. Books and postcards also for sale. Framing services. Hours: Tue.-Fri., 10:30am-5:30pm & Sat., 10:30am-2:30pm or by appt. Contact: 919/687-0250 or at ([www.throughthislens.com](http://www.throughthislens.com)).

ALTERNATE ART SPACES - Durham **Koi Gallery**, 605 Jackson Street, Durham. **Ongoing** - A gallery featuring unique and eclectic art from local artists. The gallery features a new theme every two months, including collections on themes ranging from Native American art to folk art. The gallery is on the garden level of the Distinctive Properties Real Estate office. Hours: by appointment or during special showings. Contact: 919/682-4403.

## Fairview

**Willow Wisp Farm Studios Gallery**, 1615 Charlotte Hwy, Fairview. **Ongoing** - Featuring works by the instructors and students who have attended Willow Wisp Farm Studios. Hours: Fri.-Sat., 10am-5pm and Sun., 1-5pm. Contact: 888/590-4ART, 828/628-0401, or e-mail at ([art@willowwispfarmstudios.com](mailto:art@willowwispfarmstudios.com)).

## Gastonia

**Butler Studio Fine Art Gallery**, 171 W. Main St., located on the 2nd floor of the brick building next to the Park on Main, Gastonia. **Ongoing** - The gallery will continue to rotate in new works by Curt Butler. Hours: M, T, Th, F, 9am-5pm or by appt. Contact: 704/460-2386 or at ([www.butlerstudio.org](http://www.butlerstudio.org)).

## Greensboro Area

**Ambleside Gallery**, 528 South Elm Street, Greensboro. **Ongoing** - Featuring works by artists from around the world. Among them are English artists Phil Hobbs, Kenneth Denton, and Matthew Hillier. American painters Bill Hosner, Tracy Reid, Richard Sedlack and Rich Nelson, and internationally recognized Chinese watercolorist Guan Weixing, plus many other noteworthy artists are included in the gallery collections. Hours: Mon.-Sat., 11am-6pm or by appt. Contact: 336/275-9844 or at ([www.amblesidearts.com](http://www.amblesidearts.com)).

**ArtWorks Collective Gallery**, 205 Lyndon Street, Greensboro. **Ongoing** - Featuring works by members of Lyndon Street ArtWorks center. Hours: Mon.-Sat., 10am-5pm & by appt. Contact: 336/370-0025 or at ([www.artworkscollective.com](http://www.artworkscollective.com)).

**Earthworks Gallery**, (formerly South Elm Pottery) 500 S. Elm Street, Greensboro. **Ongoing** - Featuring works by Molly Lithgo and Jim Rientjes, proprietors, focusing on NC made art. The primary focus will be pottery, but the gallery will also offer other gift items, such as jewelry, soap, note cards and candles; all made by North Carolina artisans. Hours: Tue.-Sat., 11am-6pm; Sun., noon-5pm & open until 9pm on each 1st Fri. Contact: 336/275-1202 or at ([www.earthworkspotterygallery.com](http://www.earthworkspotterygallery.com)).

**Elements Gallery**, 526 South Elm Street, Greensboro. **Ongoing** - The gallery is a co-op of over 30 local artists exhibiting a wide range of art in different mediums. Paintings, sculpture, pottery, glass art, wood turning, fiber art and mixed media is for sale. Hours: Tue.-Thur., 11am-6pm; Fri., 11am-9pm; Sat., 11am-6pm; & Sun., 1-5pm. Contact: 336/790-8703 or at (<http://elementsgallery.wordpress.com>).

**JMR Sculptures**, Gateway Center, 620 S. Elm Street, Suite 240, Greensboro. **Ongoing** - Featuring sculpture by Jay M Rotberg. Hours: Mon.-Fri., 10am-4:30pm or by appt. Contact: 336/389-0333 or at ([www.jmrsculptures.com](http://www.jmrsculptures.com)).

**Lost & Found Gallery**, 517 South Elm Street, Greensboro. **Ongoing** - Folk art, tribal art, textiles, and beads of the world. Hours: noon - 5:30pm, closed Wed. & Sun. Call ahead. Contact: 336/271-6954.

**The Art Shop**, 3900 W. Market St., Greensboro. **Ongoing** - Featuring works by Pino, Arvid, Park, Garmash, Sabzi, Hessam and others. We feature America's most collected artists. We also carry sculpture by Frogman (Tim Cotterill), Leon Bronstein & Paige Bradley and fine art glass by Randy

Strong, John McDonald & Scott Bayless. Thomas Kinkade; original oil paintings, limited edition prints and posters. Hours: Mon.-Fri., 10am-6pm; Tue. & Wed till 7pm & Sat. 10am-5pm. Contact: 336/855-8500 or at ([www.artshopnc.com](http://www.artshopnc.com)).

**The Artery Gallery**, 1711 Spring Garden Street, Greensboro. **Ongoing** - Featuring works by David Thomas, Roy Nydorf, Bruce Shores, Matthew Micca, Lisa Woods, Bill Clubb, Jack Stratton, Erin Stesch, Vito Ciccone, Alex Forsyth, Martin Dunn, and more. Hours: Mon.-Thur., 10am-6pm; Fri., 10am-5pm; & Sat., 10am-4pm. Contact: 336/274-9814 or at ([www.arterygallery.com](http://www.arterygallery.com)).

**The O'Brien Art Gallery**, 307 State Street, beside Cafe Pasta at the intersection of Golden Gate & State Streets, Greensboro. **Ongoing** - The gallery offers residential and corporate fine art consulting services. We will outline a personalized budget plan for your specific needs. We also offer art research, presentation and installation services. Whether you are an avid art collector or a first time purchaser, Tyler White Gallery will guide you every step of the way. Hours: Mon.-Fri., 11am-5pm & Sat., 11am-4pm. Contact: call Kathy O'Brien (owner) at 336/279-1124 or at ([www.tylerwhitegallery.com](http://www.tylerwhitegallery.com)).

**Uptown Artworks**, 1007 Arnold Street, located between E. Wendover Ave. and E. Bessemer Ave., Greensboro. **Ongoing** - Primarily a "working artist studio," our 5,400 square foot facility has a large front gallery and currently houses 10 studios with room to build 7 more. Hours: Mon., 10am-4pm; Sat., 10am-2pm; Sun., 1-4pm or by appt. Contact: Joseph A. Wilkerson at 336/255-6345.

**William Mangum Watercolors/Carey-Mangum Gallery**, 2182 Lawndale Dr., Greensboro. **Ongoing** - Original paintings, limited edition prints, miniature prints, posters and notecards by William Mangum. Hours: Mon.-Fri., 10am-5:30pm & Sat., 10am-3pm. Contact: 336/379-9200 or 800/887-5380.

**Winter Light Gallery & Art Studios**, 410 Blandwood Ave., corner of Blandwood Ave. and Spring Garden St., Greensboro. **Ongoing** - Featuring works by Kim Holleman, Vicki Johnson, Judy Meyler, Carol Meetze-Moates, Kathy Phillips, Steve Robinson, Carol Sams, Allie Scott, Phyllis Sharpe, Jane Smith, Stephanie Thomas, Steve Thomas and Jeanne Twilley. Hours: Mon., Tue., Thur., & Sat., 11am-2pm. Contact: 336/274-7372 or at ([www.winterlight-artists.com](http://www.winterlight-artists.com)).

**Yew Tree Gallery**, 604 S. Elm St., Greensboro. **Ongoing** - The gallery is a subsidiary of Ambleside Gallery, and is home to 16 painters who work in a variety of media and styles, including oils, acrylic, pastel, pen and ink, and watercolor. The gallery also features pottery. Hours: Wed.- Sat., 11am-5pm or by appt. Contact: 336/790-8703.

ALTERNATE ART SPACES - Greensboro **Bliss & Co. Salon**, 238 S. Elm Street, Greensboro. **Ongoing** - Featuring an ever-changing exhibit of works by Charlotte and Erik Strom. Hours: Mon., 10am-6pm; Tue.-Fri., 10am-8pm; & Sat., 10am-6pm. Contact: 336/373-0299 or the Stroms at 336/691-8036 or e-mail to ([charlotteart@hotmail.com](mailto:charlotteart@hotmail.com)).

**Just Be**, 352 S. Elm Street, Greensboro. **Ongoing** - Just Be is a specialty boutique filled with handmade and unique items like jewelry, handbags, apparel, home décor and much more. Shop in the store or online at. Hours: Mon.-Thur, 10am-6pm; Fri.&Sat., 10am-8pm; and Sun., 1-5pm. Contact: 336/274-2212 or at ([www.onlyjustbe.com](http://www.onlyjustbe.com)).

## Greenville

**City Art Gallery**, 511 Red Banks Road, Greenville. **Ongoing** - The gallery features the works of established regional and national artists and craftspeople. The gallery offers an extensive collection of paintings, sculpture, ceramics, glass, drawings and photography. Hours: Mon.-Fri., 10am-6pm & Sat., 10am-4pm or by appt. Contact: 252/353-7000 or at ([www.CityArtGreenville.com](http://www.CityArtGreenville.com)).

**Strickland Art Gallery**, 817 Dickinson Ave., Greenville. **Ongoing** - The gallery specializes in art by North Carolina artists including Francis Speight, Sarah Blakeslee, Hobson Pittman and Claude Howell. Contemporary NC artists are also shown. Hours: Mon.-Tue., 10am-6pm and by appt. Contact: Barbour Strickland 252/561-7980 or at ([www.StricklandArtGallery.com](http://www.StricklandArtGallery.com)).

**Uptown Art Supply & Gallery**, a division of UBE, 529 S Evans Street, Greenville. **Ongoing** - Featuring works in a variety of media by local and regional artists. Hours: Mon.-Fri., 9am-6pm and Sat., 10am-5pm. Contact: 252/752-0688 or at ([www.uptownart.net](http://www.uptownart.net)).

continued on Page 42

# NC Commercial Galleries

continued from Page 41

## Hendersonville - Flat Rock

**Art MoB Studios & Marketplace**, 124 4th Avenue East, Downtown Hendersonville just off of Main Street, Hendersonville. **During the COVID-19 outbreak** - Michele Sparks, owner of Art MoB Studios has found a way to continue selling art during this extraordinary cautious time. By creating this unique shopping service, customers can park free in her parking lot and choose the type of art either by shopping online or by looking at the large collection of art through the store windows. "I've taken window shopping to a whole new level" says Sparks. "It's a way for me to still represent my artists even during this very difficult time." Customers can text or call when they arrive to place the order. Or we can ship or hold the product for later pick up. Only credit and debit cards accepted. This new shopping experience will include all precautions from the CDC by wearing a mask, gloves and no personal contact. For more detailed information, visit our facebook page or the website at ([www.artmobstudios.com](http://www.artmobstudios.com)). Or by calling 828/693-4545. Although customers can window shop anytime curbside service is Monday, Wednesday and Friday from 11-1. Shipping is also available, or items can be held for a later pick up. **Ongoing** - Art MoB now represents over 80 local artists and has been proudly open for three years, and counting. Art MoB also features 5,000 square feet of space including four studios with wonderful resident artists. These artists can be found fast at work in their studios most days of the week. We invite you to come and join us... see our work, meet our artists, and take classes with us. Hours: Mon.-Sat., 10am-5pm & Sun., 1-4:30pm. Contact: 828/693-4545 or at ([www.artmobstudios.com](http://www.artmobstudios.com)).

**Carolina Mountain Artists**, 444 N. Main Street, Hendersonville. **Ongoing** - Featuring works by regional and local artists in every media. Hours: Mon.-Sat., 10am-6pm & Sun., 1-5pm. Contact: 828/696-0707.

**Custom Built Quilts**, 411 N. Wall Street, Hendersonville. **Ongoing** - Custom built quilts from aprons to wall hangings. Hours: open on weekends - call ahead to be sure. Contact: 828/808-1567 or at ([www.custombuiltquilts.com](http://www.custombuiltquilts.com)).

**East End Gallery on 7th Avenue**, 518 7th Avenue East, Hendersonville. **Ongoing** - Featuring a unique collection of fine art and craft. Hours: Thur.-Sat., 11am-5pm. Contact: 828/551-3278 or at ([www.eastendgallery.com](http://www.eastendgallery.com)).

**Firefly Craft Gallery**, 2689-D Greenville Highway, Flat Rock. **Ongoing** - Featuring fine craft and art - all the little things that make living beautiful. Hours: Tue.-Sat., 10am-5pm. Contact: 828/231-0764 or at ([www.fireflycraft-gallery.com](http://www.fireflycraft-gallery.com)).

**Framing Arts**, 119 3rd Avenue West, Hendersonville. **Ongoing** - Framing Arts will elegantly frame all your artwork to fit your decor and budget. Using preservation techniques and archival materials, your art will be protected for a lifetime of enjoyment. Hours: Mon.-Fri., 9:30am-5:30pm & Sat., 10am-5pm. Contact: 828/696-3818 or at ([www.framingarts.net](http://www.framingarts.net)).

**McCarter Gallery**, 451 N. Main St., Hendersonville. **Ongoing** - Featuring the working studio-gallery of landscape artist Alan McCarter, specializing in his acrylic paintings of the beauty of Nature in the Blue Ridge and Great Smoky Mountains. Also, featuring a display of new works monthly. And, watercolors and acrylics of Robbin McCarter and art glass by Czech glass master Igor Muller and Canadian Robert Held. Hours Mon.-Sat., 10:30am-5:30pm & by appt. Contact: 828/698-7117 or at ([www.mccarter-gallery.com](http://www.mccarter-gallery.com)).

**Narnia Studios**, 315 N. Main St., Hendersonville. **Ongoing** - Featuring works by local and regional artists in a variety of media. Hours: Mon.-Sat., 9:30am-6pm. Contact: 828/697-6393 or at ([www.narniastudios.com](http://www.narniastudios.com)).

**Silver Fox Gallery**, 508 N. Main Street, Hendersonville. **Ongoing** - Featuring contemporary fine art, hand-crafted artworks from the US only, from primarily regional artists. And, now Home Furnishings. Hours: Mon.-Thur., 10am-6pm; Fri., 10am-7pm; Sat., 10am-6pm; Sun., noon-5pm. Contact: 828/698-0601 or at ([www.silverfoxonline.com](http://www.silverfoxonline.com)).

**The Art House Gallery and Studio**, 5 Highland Park Road, East Flat Rock. **Ongoing** - Fine art gallery and private party venue featuring works by Susan Johnston-Olivari and other local artists. Hours: by appt. only. Contact:

828/808-3594 or at ([www.arthousegalleryand-studio.com](http://www.arthousegalleryand-studio.com)).

**The Gallery at Flat Rock**, 2702A Greenville Highway, Flat Rock. **Ongoing** - a premier destination for finely curated art and craft. Hours: Tue.-Sat., 10am-5pm; Sun., 1-5pm or by appt. Contact: 828/698-7000, e-mail at ([info@galleryflatrock.com](mailto:info@galleryflatrock.com)) or at ([galleryflatrock.com](http://galleryflatrock.com)).

## Hickory

**Trade Alley Art Gallery**, 25 2ND ST.NW, Hickory. **Ongoing** - Trade Alley Art Gallery is a contemporary art gallery located in the heart of historic downtown Hickory. The gallery represents up to 25 artists of all genres. In addition there are artists on consignment representing wildlife wood carvings, fine furnishings and fine jewelry. Hours: Tue.-Sat., 10am-5pm, Contact: 828/578-1706 or at ([www.tradealleyart.com](http://www.tradealleyart.com)).

## High Point

**J.Gallery at JH Adams Inn**, 1108 North Main Street, High Point. **Ongoing** - Featuring works by artists from across the country with an emphasis on North Carolina artists. Hours: Mon.-Fri., 9am-5pm, but it is suggested you make an appointment. Contact: Julie Delgaudio at 336/8478672 or by e-mail at ([phonefrnzy@aol.com](mailto:phonefrnzy@aol.com)).

**JK Gallery**, 342 North Wrenn Street, High Point. **Ongoing** - Featuring fine art photography by Jim Koch. Exhibiting black & white original silver gelatin prints and interpretations of color, architectural images, landscapes and portraits. Hours: M.-F., 9am-5pm. Contact: 336/883-2370 or at (<http://www.jk-gallery.com/>).

**Kelly Brooke Pottery & Gallery**, 709 W. Lexington Ave., inside of DeBeen Espresso, High Point. **Ongoing** - All of my work is wheel thrown and/or hand built from a porcelain clay body made right here in North Carolina. I use a centuries old style of surface decoration known as sprigging where I individually apply hand carved dragonflies or flowers to the leather hardened pots. Choose from mugs, bowls, vases, honey pots, teapots, plates, platters, etc. All of the pottery is food safe, microwave, and dishwasher safe and very durable. Hours: daily 8am-8pm. Contact: 336/889-2107 or at ([www.kellybrookepottery.com](http://www.kellybrookepottery.com)).

## Hillsborough

**Callaway Jewelry & Spiral Studios**, 115 North Churton Street, Hillsborough. **Ongoing** - Offering beautiful handmade jewelry in sterling silver and gold by metalsmiths/designers Catharine Callaway and Jeannine Rogers. Hours: Mon.-Fri., 10am-6pm & Sat., 10am-4pm. Contact: 919/732-2013 or at (<http://www.sterlingspirals.com/>).

**Hillsborough Artists Cooperative and The Skylight Gallery**, 102 West King Street, upstairs over Antonia's Restaurant, Hillsborough. **Ongoing** - Founded in 1992, featuring works by Jayne Bomberg and Tom Guthrie (The Studio of Collective Effervescence); Jennifer E. Miller, Andrea DeGette, Jacquelin Liggins, and Tiffney Marley. Hours: last Fri. of the month from 6-9pm or by appt. Contact: 919/929-2691 or 919/644-8637.



Work by Alice Levinson

**Hillsborough Gallery of Arts**, 121 N. Churton St., Suite 1-D, Hillsborough. **Through July 30** - "Surfaces," featuring terracotta pottery by Garry Childs, contemporary sewn textiles by Alice Levinson, colorfully researched collages by Pat Merriman. **Ongoing** - HGA is owned by 21 local artists featuring painting, sculpture, photography, glass art, jewelry, wood, pottery, textiles & fiber art. Hours: Sat., noon-4pm and on Wed. by appt. only - mask required. Contact: 919-732-5001 or at ([www.HillsboroughGallery.com](http://www.HillsboroughGallery.com)).

**Sovero Art Gallery & Studio**, 121 North Churton Street, Suite 2-B, Hillsborough. **Ongoing** - Featuring jewelry and oil paintings by Peruvian artist David Sovero, who was born in 1971 in Lima, Peru. He graduated from the Peruvian National Arts College where he attended from 1990 -1996. He has a strong academic foundation. His Incan ancestral roots are saturated with thousands of years of Andean stylized figures. Hours: Mon.-Sat., 10am-7pm. Contact: 919/619-5616 or at (<http://soveroart.com/>).

## Lenoir

**Morning Song Gallery**, at old Victorian house, 512 West Avenue, NW, across from the Lenoir Post Office and to the right of Baker Realty, Lenoir. **Ongoing** - Featuring works by local and regional artists. Hours: Call ahead. Contact: Margaret Carter Martine at 828/754-5693.

## Lexington

**The Bob Timberlake Gallery**, 1714 E. Center Street Extension, Lexington. **Ongoing** - Featuring original artwork and reproductions by Bob Timberlake. Also furniture, gifts, apparel and collectibles. Hours: Mon.-Sat., 10am-5pm. Contact: 800-244-0095 or at ([www.bobtimberlake.com](http://www.bobtimberlake.com)).

## Lincolnton

**Gallery 27**, 808 W. Hwy. 27, Lincolnton, NC. **Ongoing** - The gallery is the area's only working art gallery specializing in representing new and emerging artists. We also represents established artists. The space houses a formal fine art gallery, gift shop, and large classroom area. Hours: Wed.-Fri., 11am-6pm, and Sat., 9am-2pm. Contact: 704/240-9060 or at ([www.ncgallery27.com](http://www.ncgallery27.com)).

## Linville/Linville Falls Area

**87 Ruffin Street Gallery**, located next to the Old Hampton General Store and Barbeque, Hwy. 221 in Linville. **Ongoing** - The gallery features the work of local and regional folk artists, potters, figural wood carvers, glass artists and painters. This unique gallery also carries beautiful furniture handcrafted by local artists from local woods. The gallery has its own framing shop for all your picture framing needs. Whether you are looking for original artwork for you home or for a gift Ruffin Street gallery is the perfect destination. Hours: Mon.-Sat., 10am-5pm & Sun., 11am-5pm. Contact: 828/737-0420 or at ([www.ruffinstreetart-gallery.com](http://www.ruffinstreetart-gallery.com)).

**Studio Sculpture Garden & Gallery**, (formerly Anvil Arts Studio) 9600 Linville Falls Hwy., Hwy. 221 Linville Falls. **Ongoing** - Honored to be representing these outstanding sculptors: Rick Beck - cast glass - abstract compositions to tools and figurative work for interiors, freestanding and wall pieces; Bill Brown - steel - abstractions and interpretations from large scale, exterior pieces to engaging freestanding and small works for interiors; Tinka Jordy - clay - figurative works, expressive color and texture for garden and interiors; Carl Peverall - stone - natural stone constructions of sculptural and architectural explorations for gardens and courtyards; Mike Roig - stainless steel - capturing movement and reflections, large scale kinetic works for the landscape. Hours: Tue.-Sat., 10am- 5pm and by appt. Contact: 828/765-6226 or at ([www.studiosculpture.com](http://www.studiosculpture.com)).

## Mars Hill

**Tom Turner Porcelain**, 381 Turner Lane, Mars Hill. **Ongoing** - Featuring wheel thrown and high fired porcelain art pottery by Tom Turner with classical glazes like copper red oxblood, oilspot, celadons, and ash glazes. Hours: by appt. Contact: 828/689-9430 or at ([www.tomturnerporcelain.com](http://www.tomturnerporcelain.com)).

## Marshall

**East Fork Pottery**, 268 Ras Grooms Road, Marshall. **Ongoing** - East Fork Pottery was founder in 2010 by Alexander Matisse. We make a full range of functional and sculptural ceramics, fired in a large wood bruning kiln, Striving to understand our place in the tapestry of American ceramics, we hold the past, present, and future on equal ground, for the three in concert make the most beautiful chord. Hours: by appointment. Contact: 828/689-4109 or at ([www.eastforkpottery.com](http://www.eastforkpottery.com)).

**Firewalker Gallery**, Main St., across from the Madison County courthouse, Marshall. **Ongoing** - The gallery features artists from Madison County and east Tenn. who work in a variety of mediums. Hours: Thur., Fri. & Sat., 10am-6pm and by appt. Contact: 828/649-0134 or at ([www.firewalkergallery.com](http://www.firewalkergallery.com)).

## Mebane

**Fine Art Carolina Gallery**, 116 West Clay St., Mebane. **Ongoing** - The gallery offers traditional and contemporary art in various me-

diums. The gallery will also feature guest artists and offer art workshops. Hours: Mon.-Sat., 11am-5pm. Contact: 919/455-5965 or at (<http://FineArtCarolina.com>).

## Micaville

**Crabtree Creek Art and Floral Gallery**, 4161 E. Hwy 19-E, between Burnsville & Spruce Pine, in Micaville. **Ongoing** - A 2,400 sq. ft. gallery offering pottery, blown glass, paintings, stained glass, wood carvings and bowls, jewelry, handmade handbags, sweaters & hats, Christmas trees, ornaments and holiday decorations, metal sculptures and ironwork, handmade soaps and lotions, fragrances and candles, wildlife & floral photography, home accessories, lamps, handmade tables, chairs and home accents, silk floral creations and fresh floral arrangements, textile pieces, handmade baskets and local crafts from the western North Carolina region. Also a complete garden center with blooming plants, hanging baskets, dish and herb gardens is located on property including landscape art, hardscape and fountains. Hours: Tue.-Sat., 10am-5pm. Contact: 828/675-0612 or at ([www.crabtreecreekgallery.com](http://www.crabtreecreekgallery.com)).

**Crimson Laurel Gallery**, inside Appalachian Terroir, 621 Micaville Loop, Micaville. **Ongoing** - Appalachian Terroir is comprised of three divisions: Crimson Laurel Gallery, a studio ceramics retailer; Smoky Mountain Pottery Studio, a ceramics manufacturer; and Appalachian Terroir, designer and producer of original dinnerware and housewares. Hours: Mon.-Fri., 8am-5pm & Sat., 10am-6pm. Contact: call Ben Philips at 904/716-3116 or e-mail to ([contact@crimsonlaurelgallery.com](mailto:contact@crimsonlaurelgallery.com)).

## Morehead City

**BluSail Gallery**, Artists' School & Pottery Studio, 903 Arendell Street, downtown art district, Morehead City. **Ongoing** - The gallery represents and exhibits work by over 30 local artists. The Artists' School and Pottery Studio are working studios designed to educate and enhance local talent for children and adults of all ages and all levels of experience. Hours: Mon.-Sat., 10am-5:30 or by chance. Contact: 252/723-9516 or at ([www.blu-sail.com](http://www.blu-sail.com)).

**Budding Artists, Ltd.**, 3000 Arendell Street, Unit 9, Morehead City. **Ongoing** - The gallery provides custom framing and artist liaisons for commissioned pieces. Hours: Mon.-Sat., 10am-6pm. Contact: 252/247-5111.

**Carteret Contemporary Art**, 1106 Arendell St., Morehead City. **Ongoing** - Featuring original paintings and sculpture from regional and national artists, and shows with gallery artists during spring and summer. Hours: Mon.-Fri., 10am- 5pm and Sat., 10am-4pm. Contact 252/726-4071 or at ([www.twogalleries.net](http://www.twogalleries.net)).

**Morehead City Photography Gallery**, 1300 E Arendell Street, Morehead City. **Ongoing** - The gallery showcases the personal work of Mike Basher with a collection of limited edition black and white silver prints—images gathered alongside his fifteen-year career as an advertising and editorial photographer. A recent transplant to the Beaufort/Morehead City area, his collection consists of serene photographs of beautiful local coastal scenes, and diverse landscapes from around the country. Hours: Thur.-Sat., 10am-6pm; Sun., noon-4pm and by appt. Contact: 661/305-7026 or at ([www.bashergallery.com](http://www.bashergallery.com)).

## Morganton

**Hamilton Williams Gallery**, 403 East Union St., downtown Morganton. **Ongoing** - A gallery of fine craft featuring the pottery, jewelry, metal, fiber, and art of artists from Western North Carolina and the Appalachian region, adjoining the production studio of resident potter, Hamilton Williams. Hours: Mon.-Fri., 10am-6pm & Sat., 10am-5pm. Contact 828/438-1595 or at ([www.hamiltonwilliams.com](http://www.hamiltonwilliams.com)).

## Nags Head

**Seaside Art Gallery**, 2716 Virginia Dare Trail South, Nags Head. **Ongoing** - Featuring works of local and contemporary artists, as well as a wonderful selection of art by such masters as Picasso, Chagall, Whistler, Icart, Renoir and many others. Sculpture, porcelain and art glass by Hummel, Staffordshire, Tiffany and others are represented. As well as a fine selection of estate jewelry. Since the early 1980's, a major feature of Seaside Art Gallery has been our large collection of original animation art by such studios as Disney, Warner Bros., Hanna-Barbera, United Features Ltd., and other animation studios. Hours: Mon.-Sat., 10am-5pm. Contact: 252/441-5418, 1-800/828-2444 or at (<http://www.seasideart.com/>).

continued on Page 43

# NC Commercial Galleries

continued from Page 42

## New Bern

**Carolina Creations Fine Art and Contemporary Craft Gallery**, 317-A Pollock Street, New Bern, NC. **Ongoing** - Featuring fine art and contemporary crafts including pottery, paintings, glass, sculpture, and wood by over 300 of the countries top artists. Hours: Mon.-Sat., 10am-6pm, & Sun., 11am-3pm. Contact: 252/633-4369 or at ([www.carolinacreations.com](http://www.carolinacreations.com)).

**Living Color Ceramics**, 602 Pollock Street (entrance on Metcalf Street), New Bern. **Ongoing** - Suzanne W. Richey aspires to carry out the North Carolina pottery traditions of making stoneware pots for food service, decor and entertaining. Pots are intended for everyday use and to be as durable as they are enjoyable. Richey makes most pots on the wheel, but occasionally they are hand built. After passing a greenware inspection for quality and appearance, they are then bisqued, decorated and atmospheric fired to cone 10. After passing a final inspection for quality, the pots earn placement in the gallery. Hours: open by appt. only. Contact: 252/675-2011 or at (<https://livingcolorceramics.com/>).

**Stardust Gallery**, 244 1/2 Middle Street, Suite D, New Bern. **Ongoing** - Featuring works by over 25 NC artists including works in acrylic, oil & watercolor; photography; pen & ink; digital pop art; pottery; weaving; handmade wood and iron creations; lampwork glass jewelry & handblown glass; fine handmade silver jewelry; stained glass; and handwoven baskets. Hours: Tue.-Thur., 11am-5pm & Fri.-Sat., 11am-7pm. Contact: 252/617-0209 or at (<http://www.stardustartgallery/>).

**The Art Gallery @ Le Bistro & Fine Dining**, 3402-B Trent Road, New Bern. **Ongoing** - Featuring works by local artists who explore a wide range of media including Gayle George, Nell Maha, John Dreass, Nada Behr, Doris Walker, Barbara Cornish, B. Chris Munyan, Douglas Rowe, Tess Luper, James King, William K. Henson, John Mitchell, Joan Russell, Betty Brown, Blain Kruger and Dan Wilson. Come in for lunch or dinner, have a glass of wine and peruse the work of these fine artists. Hours: Tue.-Wed., 10am-5pm; Thur.-Sat., 10am-8pm; and Sun., 9am-2pm. Contact: 252/637-7331 or at (<http://www.lebistrofinediningandtheartgallery.com>).

**The Dirty Bird**, 244 1/2 Middle Street, New Bern. **Ongoing** - Featuring an eclectic mix of paintings, ceramic items, jewelry and repaired and painted furniture. Hours: Tue.-Thur., 11am-6pm & Fri.-Sat., 10am-5pm. Contact: 252/626-1983.

**The Sanctuary Gallery**, 2601-A Trent Rd., New Bern. **Ongoing** - The Sanctuary Gallery is New Bern's newest art gallery and is artist owned and operated representing regional and national artists. The fine art and fine craft gallery has a diverse collection of paintings, drawings, sculpture and hand-crafted jewelry. Representing both regional and national artists. The fine art and fine craft gallery has a diverse collection of paintings, drawings, sculpture and hand-crafted metal jewelry to complement any taste. Hours: Tue.-Thur., 10am-5pm & Fri.-Sat., 10am-6pm. Contact: 252/571-8562 or at ([www.theSanctuaryGallery.com](http://www.theSanctuaryGallery.com)).

## Old Fort



Work from Turtle Island Pottery

**Turtle Island Pottery**, 2782 Bat Cave Road, Old Fort. **Now** - Turtle Island Pottery Maggie and Freeman Jones. Best place for info about our work is the website at (<http://Turtleislandpottery.com/>) sign up for our newsletter too. Best contact is e-mail or phone...on the website. **Ongoing** - Featuring handmade pottery by Maggie and Freeman Jones, who create one of a kind, functional, decorative stoneware items. From cups to umbrella stands, mirror frames and clocks. Sculptural and inspired by nature, many forms are reminiscent of antique pottery

from the arts and crafts movement and art nouveau styles. Hours: Showroom open most Saturdays, call ahead for any day of the week. Contact: 828/669-2713 or at ([www.Turtleislandpottery.com](http://www.Turtleislandpottery.com)).

## Pinehurst - Southern Pines Area

**Broadhurst Gallery**, 2212 Midland Rd., Pinehurst. **Ongoing** - Featuring works by regional, national and international artists. Hours: Tue.-Fri., 11am-5pm & Sat., 1-4pm. Contact: 910/295-4817 or at ([www.broadhurstgallery.com](http://www.broadhurstgallery.com)).

**Hollyhocks Art Gallery**, 905 Linden Rd., one mile from Pinehurst next to Elliott's restaurant, Pinehurst. **Ongoing** - Featuring original work by award winning local artists Jane Casnelie, Diane Kraudelt, Irene McFarland, Paula Montgomery, and Robert Gera. Offering a wide range of work from contemporary to traditional, the gallery includes portraiture, vibrant Tuscan scenes, palpable pet portraits, beautiful florals and more, in a wide variety of mediums including oils, acrylics, pastels and unusual black and white washes. Hours: Mon.-Sat., 10am-9:30pm. Contact: 910/255-0665 or at ([www.HollyhocksArtGallery.com](http://www.HollyhocksArtGallery.com)).

**One of a Kind Gallery, LLC**, 128 W. Pennsylvania Ave., (Belvedere Plaza) Southern Pines. **Ongoing** - The Gallery is located in what was once an old hotel building (built in 1905). One of a Kind Gallery occupies three "hotel rooms" plus two alcoves, making it ideal for displaying fine art. The works of 25 artists are featured in the Gallery, with a wide range of media represented: photography, painting, pottery, sculpture, notecards, painted silk scarves, basketry, jewelry, scented candles, clocks, and fiber arts. All of the art is for sale. Hours: Tue.-Sat., 10am-5:30pm and open until 7pm on Fri. Contact: 910/725-0465 or at ([www.oneofakindgalleryllc.com](http://www.oneofakindgalleryllc.com)).

## Pittsboro

**All In One Pottery**, 115 Hobbs Road, Pittsboro. **Ongoing** - The pottery houses an eclectic mix of hand-painted maiolica dinnerware, pitfired & raku vases, and hand-crafted musical instruments by Allen McCanless; as well as pitfired sculptural ceramic artwork by Louise Hobbs McCanless. Hours: by appointment only. Contact: 919/542-6162

**Liquidambar Gallery**, 80 Hillsborough Street, Pittsboro. **Ongoing** - We represent over 75 different artists in the retail store and both, Kitty and John the store owners, are artists as well. We carry handmade, one-of-a-kind artwork - everything from local pottery, jewelry, steel, glass, baskets, cards, fine art, and hand turned-wood items. In the front gallery we have new featured artists, with a reception on First Sundays, 2-4pm. Hours: Wed.-Sat., 10:30am-5:30pm and Sun., noon-4pm. Contact: 919/542-1773 or at ([www.liquidambarstudio.com](http://www.liquidambarstudio.com)).

**123 Art Studios**, 123 Beech Forest Way, Pittsboro. **Ongoing** - Featuring the original works of collaborative duo Luna Lee Ray and Shelly Hehenberger, along with nine participating artists of 123 Art Studios, this event will boast an incredibly diverse selection of all new works in a variety of medium. Artists from 123 Art Studios who will have brand new creations on display include: Colleen Black Semelka (raku), Jean Cerasani (fiber & ceramics), RJ Dobs (stone sculpture), Sarah Graham (acrylic painting), Kelly Hudson (wood & other media), Cat Manolis (contemporary design reliquaries & mixed media), William Moore (marble, ceramic, stone, wood & bronze sculpture), Lara O'Keefe (functional pottery), and Nathalie Worthington (acrylic painting). Contact: ([www.123artstudios.com](http://www.123artstudios.com)).

**The Joyful Jewel**, 44-A Hillsborough Street, Pittsboro. **Ongoing** - Featuring local art fresh from the Heart. Mariah Wheeler is shopkeeper at this gallery/gift store in downtown Pittsboro. We feature exquisite art and gifts from over ninety local artists, with a price range to suit your budget. You will find baskets, books, jewelry, cards, paintings, photography, sculpture, from glass, wood, clay, fiber, and more. On Fri. evenings the gallery features local musicians, poets, and other performance art with a wide array of talent. Hours: Mon.-Sat., 10:30am-5:30pm & Sun., noon-4pm. Contact: 919/883-2775 or at ([www.joyfuljewel.com](http://www.joyfuljewel.com)).

## Raleigh Area

**Adam Cave Fine Art**, 2009 Progress Court, Raleigh. **Ongoing** - Representing a select group of regional and nationally known art-

ists, including Joseph Cave, David Hewson, Stephen Aubuchon, Wayne Taylor, and Donald Furst. The gallery will also be introducing some new, young talent to the area, including Massachusetts painter Jennifer O'Connell. Hours: Tue.-Sat., 11am-5pm & by appt. Contact: 919/838-6692 or at ([www.adamcavefineart.com](http://www.adamcavefineart.com)).

**Artcraft Gallery**, 406 W Hillsborough Street, Raleigh. **Ongoing** - Funky, functional and fine art by several co-op artists. Hours: Mon.-Thur., 9am-5pm; Fri., 9am-1pm & 1st Fri., 6pm-midnight. Contact: 919/832-5058 or at ([www.artcraftsignco.com](http://www.artcraftsignco.com)).

**ArtSource Fine Art & Framing**, 4421-123 Six Forks Road (behind Bonefish Grill, across from Brother's Cleaners at North Hills...look for the red door), Raleigh. **Now** - Virtual Art Installation: Having a tough time envisioning how a new art piece might look in your home? You take a photo of the space you want the artwork to be in, e-mail it to the gallery, and we will e-mail you directly the images of the art hanging in your space! **Ongoing** - ArtSource is a fine art gallery housing over 1,600 works of art by 65+ artists. This award-winning gallery has assisted collectors and businesses in the selection of fine art, custom art pieces and framing for over 20 years. Hours: Mon.-Sat., 10am-6pm and Sun., 1-5pm. Contact: 919/787-9533, or at ([www.artsource-raleigh.com](http://www.artsource-raleigh.com)).

**Ashley's Art Gallery**, 701 N. Main St, located 12 miles south of Raleigh, Fuquay-Varina. **Ongoing** - Featuring fine art originals by national and local artist including Terry Isaac, Braldt Bralds and John Weiss and reproductions by Pino, Robert Bateman, Carl Brenders, Bev Doolittle and William Mangum. Hours: Mon.-Thur., 11am-6pm & Fri.-Sat. 10:30am-5pm. Contact: 919/552-7533 ext.3 or at ([www.ashleyart.com](http://www.ashleyart.com)).

**Flanders Gallery**, 505 S. Blount Street, Raleigh. **Ongoing** - Flanders Gallery is committed to cultivating the careers of emerging artists. Through its rigorous exhibition program, the gallery continues to explore new concepts in contemporary art using various media. Flanders Gallery is dedicated to exhibiting provocative and innovative contemporary art, producing 14-18 exhibits each year both in the gallery and in alternative exhibit spaces. Hours: Wed.-Sat., 11am-6pm. Contact: 919/757-9533 or at (<http://flandersartgallery.com>).

**Gallery C**, 540 North Blount Street, Raleigh. **During the COVID-19 outbreak** - Watch virtual tours of the exhibit: Part I at (<https://www.youtube.com/watch?v=FxcgLSQIENc&feature=youtu.be>). Watch Part II at (<https://www.youtube.com/watch?v=5bfkSw6ZTb8&feature=youtu.be>). Watch Part III at (<https://www.youtube.com/watch?v=uF6GtTKF5ZQ&feature=youtu.be>). Watch Part IV at (<https://www.youtube.com/watch?v=40tnUYwe0Zg&feature=youtu.be>). **T - "** Hours: Tue.-Fri., noon-6pm; Sat., 11am-5pm & Sun., 1-5pm. Contact: 919/828-3165 or at ([www.galleryc.net](http://www.galleryc.net)).

**Glenwood Gallery Art & Antiques**, 610 W. Johnson St., Raleigh. **Ongoing** - Featuring works by Edwin D. Alexander, Barbara Evans, Michael Manas, Nancee Clark, Michael Van Horn, Rob Cox, Jim Green, Stan Strikland, Mark Tomczyk. Hours: Call. Contact: 919/829-7202.

**Litmus Gallery & Studios**, 312 W. Cabarrus Street, (across the tracks from Amtrak Train Station) Raleigh. **Ongoing** - Regional emerging and/or established artists are featured every month with a reception from 6-9pm the first Friday of each month. Studios of resident artists are open for touring, viewing, and selling of art (paintings, sketches, sculptures, pottery, mixed media, photography, etc.). Hours: Thur., 10am-2pm or by appt. Contact: 919/571-3605 or at ([www.litmusgallery.com](http://www.litmusgallery.com)).

**Local Color Gallery**, Carter Building, 22 South Glenwood Ave., Raleigh. **Ongoing** - The gallery has now grown into a women's artist cooperative 13 members strong. Hours: Thur., Fri., & Sat., 11am-3pm. Contact: 919/754-3887 or at ([www.localcolorraleigh.com](http://www.localcolorraleigh.com)).

**Roundabout Art Collective**, 305 Oberlin Road, Raleigh. **Ongoing** - Bringing together a diverse group of Wake County artists who have created a magnet location for exhibiting and selling art. Hours: Wed.-Sat., noon-5pm, and Sun., 1-5pm. Contact: 919/747-9495 or at ([www.roundaboutartcollective.com](http://www.roundaboutartcollective.com)).

**The Mahler Fine Art**, Mahler Building, 228 Fayetteville St., Raleigh. **Ongoing** - Featuring a dynamic venue dedicated to significant art of our time, committed to offering the best in regional and national fine art by emerging and established artists. Hours: Tue.-Fri., 11am-5pm; Sat., noon-4pm. Contact: 919/896-7503 or at ([www.themahlerfineart.com](http://www.themahlerfineart.com)).

**311 - Martin St Gallery and Studios**, 311 Martin Street, Warehouse District, Raleigh. **Ongoing** - Featuring three exhibit galleries, studios by tenant artists, The Print Studio, and the meeting place for The North Carolina Printmakers. Hours: Tue.-Sat., 11am-6pm and 6-9pm on 1st Friday of the month. Contact: 919/821-2262 or at (<http://311gallery.com/>).

**The Centerpiece Gallery**, 719 N. Person Street, Raleigh. **Ongoing** - Featuring fine art, custom framing and workshops. Hours: Tue.-Fri., 10am-5pm; Sat., 11am-6pm or by appt. Contact: 919/838-8580 or at ([www.thecenterpiece.com](http://www.thecenterpiece.com)).

**Tipping Paint Gallery**, 428 S. McDowell Street, Raleigh. **Ongoing** - The gallery is a group of artists that have worked together since 2009 planning and hanging exhibits, marketing, community outreach, and supporting and encouraging each other in our artistic endeavors. In 2011, the group found a great location in the heart of downtown Raleigh where we opened Tipping Paint Gallery in June. Our mission is two-fold: to exhibit quality art on a year-round basis and to continue to strive for personal artistic growth. Hours: Thur., 11am-3pm; Fri., 11am-3pm & 5-8pm; Sat., noon-8pm or by appt. Contact: 919/928-5279.

**Triangle Cultural Art Gallery**, 8320 Litchford Road, Suite 138 Raleigh. **Ongoing** - The Triangle Cultural Art Gallery cultivates and exhibits art that reflects the triangle's diverse cultural heritage and artistic expression. Through the engagement of cultural art awareness and events, we help build our local community. Hours: Tue.-Fri., 10am-6pm & Sat., 9am-5pm. Contact: call 919-900-8055 or at ([www.triangleculturalart.com](http://www.triangleculturalart.com)).

## Randleman

**Joseph Sand Pottery**, 2555 George York Road, Randleman. **Ongoing** - Featuring wood-fired, salt and ash glazed pottery by Joseph Sand at kiln openings held three times each year. Hours: by appt. only. Contact: 612/518-4051 or 336/460-0259 and at (<http://www.jsspottery.com/>).

**New Salem Pottery**, 789 New Salem Road, Randleman. **Ongoing** - Established in 1972, New Salem Pottery is owned and operated by Hal Pugh and Eleanor Minnock-Pugh. Hal and Eleanor produce a variety of original redware and stoneware pottery. Years of work at the wheel and the subtle evolutionary convergence of originality with past traditions make their pottery recognizable by its own style. The slip decorated redware pitcher shown above is illustrative of their art. Hours: Wed.-Sat., 10am-5pm. Contact: 336/498-2178 or at ([www.newsalempottery.com](http://www.newsalempottery.com)).

## Rutherfordton

**Ornamentals and Finer Welding, Inc.**, 142 West Court St., Rutherfordton. **Ongoing** - Featuring works by master artisan Tom Eifers. Hours: Mon.-Fri., 9am-5pm and Sat., 10am-5pm. Contact: 828/288-3001 or at ([www.ornamentals1.com](http://www.ornamentals1.com)).

## Salisbury/Spencer

**Green Goat Gallery**, 516 S. Salisbury Ave., just off I-85, across from the North Carolina Transportation Museum, Spencer. **Ongoing** - Housed in the historic 20th century Sands Building, the gallery features fine and folk art, photography, exquisite handcrafted functional crafts and jewelry, and eclectic recycled and found art by local, regional, and national artists. Hours: Tue.-Sat., 10:30am-5:30pm. Contact: 704/639-0606 or at ([www.greengoatgallery.com](http://www.greengoatgallery.com)).

**Pottery 101**, 101 S. Main St., from I-85, take exit #76 (Innes St.) toward downtown - we are on the corner of Innes and Main, Salisbury. **Ongoing** - The destination for beautiful hand-crafted pottery. Hours: Tue.-Fri., 10am-6pm & Sat., 10am-5pm. Contact: 704/209-1632.

**Rail Walk Studios & Gallery**, 409 - 413 N Lee St., in the Rail Walk Arts District, Salisbury. **Ongoing** - Featuring works on display by Marietta F. Smith, Sharon Forthofer, Karen Frazer, Kenneth Koskela, Elizabeth H. McAdams, Julie Pontell and Keyth Kahrs. Each of the artists has a unique style and body of work. Visitors will find original art in oil, acrylic, watercolor, pastel, and other mediums, as well as sculpture, hand-made jewelry, pottery, and digital photography, making Rail Walk a great place to purchase a wide variety of original art in all price ranges. Hours: Thur.-Sat., 11am-4pm. Contact: 704/431-8964 or at ([www.railwalkgallery.com](http://www.railwalkgallery.com)).

**Southern Spirit Gallery**, 102 South Main St., Salisbury. **Ongoing** - The shop offers a wide array of art and crafts from over 60 artists, most from North Carolina. There is jewelry, paintings,

continued on Page 44

# NC Commercial Galleries

continued from Page 43

glass and pottery. Hours: Mon.-Sat., 10am-5pm. Contact: 704/633-0761.

## Saluda Area

**Heartwood Contemporary Crafts Gallery**, 21 East Main Street, Saluda. **Ongoing** - Featuring contemporary works of handmade wearables, jewelry, paper, paintings, fine porcelain, stoneware, glass, metal and wood. Hours: Mon.-Sat., 10am-5pm & Sun., noon-5pm. Contact: 828/749-9365 or at ([www.heartwoodsaluda.com](http://www.heartwoodsaluda.com)).

## Seagrove Area

**A. Teague Pottery/EJ King Pottery**, 2132 Hwy. 705, Seagrove. **Ongoing** - Featuring works by several potters form the "village" with their traditional shapes of the Seagrove area. Contemporary, electric fired stoneware. Traditional glazes and melted glass glaze. Hours: Mon.-Sat., 10am-5pm. Contact: 910/464-5400.

**A.R. Britt Pottery**, 5650 Hwy, 220 S., Seagrove. **Ongoing** - Hand-turned/handmade traditional Seagrove style pottery, original formulated glazes, and functional stoneware in the tradition of Nell Cole Graves style by Aaron R. Britt. Hours: Tue.-Sat., 9am-5pm & Sun., noon-6pm. Contact: 336/873-7736 or at ([www.seagrovepottery.net](http://www.seagrovepottery.net)).

**Albright Pottery**, 6597 New Center Church Rd., Seagrove. **Ongoing** - Featuring traditional, salt glaze and red functional pottery by Arlie G. Albright. Hours: Tue.-Sat., 9am-5pm. Contact: 336/879-4209.

**Anita's Pottery & Dogwood Gallery**, 2513 Hwy. 705, Seagrove. **Ongoing** - Turning since 1987, Anita Morgan is best known for her miniature pottery, but also has many functional and decorative items. Glazes include cobalt blue, burgundy, hunter green, shiny black, yellow, rose pink, earthy brown, lime green and purple. Hours: Mon.-Sat., 10am-5pm. Contact: 336/879-3040 or at ([www.anitaspottery.com](http://www.anitaspottery.com)).

**Avery Pottery and Tileworks**, 636 Potters Way, Seagrove. **Ongoing** - Finely crafted ceramic forms by Blaine Avery. Extrordinary vessels, unique hand-painted tiles. Hours: Tue.-Sat., 10am-5pm. Contact: 336/873-7923 or at ([www.averypotteryandtileworks.com](http://www.averypotteryandtileworks.com)).

**Ben Owen Pottery**, 2199 S. Hwy. 705, Seagrove. **Ongoing** - Wood-fired, traditional and contemporary works using local clay by Ben Owen III. Colors ranging from Chinese red to Chinese blue. Hours: Tue.-Sat., 10am-5pm (closed in Jan.). Contact: 910/464-2261 or at ([www.benowenpottery.com](http://www.benowenpottery.com)).

**Blue Hen Pottery**, 247 West Main Street, Seagrove. **Ongoing** - Narrative pots for daily use. Wood-salt stoneware and colorful earthenware. Hours: Wed.-Sat., 10am-5pm or by appt. Contact: 336/653-9551 or at ([www.bluehenpottery.com](http://www.bluehenpottery.com)).

**Blue Stone Pottery**, 2215 Fork Creek Mill Rd., Seagrove. **Ongoing** - Featuring traditional, functional stoneware pottery. Hours: Tue.-Fri., 10am-4pm & Sat., 9am-5pm. Contact: 336/879-2615 or e-mail at ([audreyvalone@bellsouth.net](mailto:audreyvalone@bellsouth.net)).

**Bulldog Pottery**, 3306 Alt. 220, Seagrove. **Ongoing** - Bruce Gholson and Samantha Henneke collaborate to make graceful forms, and develop their own unique glazes. Expect distinctively unusual work at Bulldog Pottery. Hours: Tue.-Sat., 9:30am-5pm; Sun. or Mon. by chance or call. Contact: 910/428-9728 or at ([www.bulldogpottery.com](http://www.bulldogpottery.com)).

**Cady Clay Works**, 3883 Busbee Rd., Seagrove. **Ongoing** - Johannes "John" Mellage and Beth Gore work with a variety of clays and glazes to create functional and decorative ware with richly layered surfaces. Hours: Tue.-Sat., 10am-5pm or by appt. Contact: 910/464-5661 or at ([www.cadyclayworks.com](http://www.cadyclayworks.com)).

**Cagle Road Pottery**, 603 Cagle Rd., Seagrove. **Ongoing** - Featuring dinnerware and a wide variety of glazes. Electric, gas and wood-fired salt and ash glazes. Hours: Mon.-Sat., 8am-5pm. Contact: 336/879-2802 or e-mail at ([caglerdpottery@yahoo.com](mailto:caglerdpottery@yahoo.com)).

**Caldwell-Hohl Artworks**, 155 Cabin Trail, Seagrove. **Ongoing** - Featuring contemporary stoneware, sculptures, large garden urns and contemporary fiber art. Hours: Mon.-Sat., 10am-5pm (call first). Contact: 336/879-9090 or at ([www.caldwellhohl.com](http://www.caldwellhohl.com)).

**Callicutt Pottery**, 5137 Seagrove Plank Rd., Seagrove. **Ongoing** - Featuring a good selection of functional stoneware in many colors including brown, black and white, green and burgundy, green and gold, black and burgundy and yellow by Gary Callicutt. Hours: Mon.-Sat., 10am-5pm. Contact: 336/873-7898 or e-mail at ([gary51@rtelco.net](mailto:gary51@rtelco.net)).

**Carolina Crockery Gallery**, 326 Adams Road, (Just off of Hwy 705 between Whynot and Westmoore, or take Steeds Road exit from Hwy 73/74 or Hwy 220 and head towards Seagrove, just down the road from Sid Lucks!) Seagrove. **Ongoing** - The gallery is a multi-media gallery, offering handmade pottery from Morgan Hatfield of Hatfield Pottery, Levi Mahan, and assorted potters from the area. We also carry wood art pieces including cutting boards and custom furniture from Joel Tucker of Southern Wood Creations. We have hand-blown glass from Nicuzzie Glass Designs (Nick Fruin and Suzanne Ririe), jewelry and fiber pieces from The Fuchsia Flamingo. Hours: Tue.-Fri., 2-5pm; Sat., 10am-5pm & Sun., noon to 5pm. Contact: 336/879-2426 or at ([www.carolinacrockery.com](http://www.carolinacrockery.com)).

**Chad Brown Pottery**, 2719 US 220 N., Seagrove. **Ongoing** - Featuring high fired stoneware, decorative and functional with ash and alkaline glazes, by Chad Brown. Hours: Mon.-Sat., 10am-5pm. Contact: 910/571-1691 or e-mail at ([chadcameronbrown@yahoo.com](mailto:chadcameronbrown@yahoo.com)).

**Chris Luther Pottery**, 4823 Busbee Rd., Seagrove. **Ongoing** - Featuring contemporary and functional pottery by Chris Luther, a 4th generation potter of Seagrove's Chriscoe pottery family. Hours: Tue.-Sat., 10am-5pm. Contact: 336/301-3254 or at ([www.chrislutherpottery.com](http://www.chrislutherpottery.com)).

**Chrisco Pottery**, 1360 Hwy. 705, Seagrove. **Ongoing** - Featuring functional pottery including tableware, vases, and large platters. Hours: Mon.-Sat., 10am-5pm (Sept.-Dec.) & Tue.-Sat., 10am-5pm (Jan.-Aug.). Contact: 336/879-5272.

**Cross Creek Pottery**, 481 King. Rd., Seagrove. **Ongoing** - Featuring decorative and functional pottery by Terry and Vivian Hunt. Hours: Mon.-Sat., 8am-5pm & Sun., 1-5pm. Contact: 336/873-8425 or at ([www.crosscreekpottery.com](http://www.crosscreekpottery.com)).

**Crystal King Pottery**, 2475 Hwy. 705, Seagrove. **Ongoing** - Featuring functional and decorative stoneware by Seagrove native and family-taught potter Crystal King. Face jugs, salt glazes, and folk art. Hours: Tue.-Sat., 10am-5pm. Contact: 336/879-6990 or at ([www.CrystalKingPottery.net](http://www.CrystalKingPottery.net)).

**Dean and Martin Pottery**, 7739 Nathan Lane, Seagrove. **Ongoing** - Jeff Dean and Stephanie Martin make contemporary, vibrantly glazed stoneware vessels, sculpture, and wall pieces. Hours: Tue.-Sat., 10am-5pm & Mon. by chance. Contact: 336/879-0683 or at ([www.deanandmartinpottery.com](http://www.deanandmartinpottery.com)).

**Dirt Works Pottery**, 1226 Hwy. 705, Seagrove. **Ongoing** - Featuring contemporary, sculptural and functional pottery; Raku, stoneware, wood-fired and salt glazed by Dan Triece. Hours: Mon.-Sat., 9:30am-5pm. Contact: 336/873-8979 or at ([www.dirtworkspottery.com](http://www.dirtworkspottery.com)).

**Dixieland Pottery**, 1162 Cagle Loop Rd., Seagrove. **Ongoing** - Hand-turned functional stoneware, colorful glazes to plain earth tones. Specialize in dinnerware, face jugs, etc. Hours: Mon.-Sat., 9:30am-5pm. Contact: 336/873-8463.

**Donna Craven Pottery**, 2616 Old Cox Rd., Asheboro. **Ongoing** - Featuring wood-fired salt-glazed, mostly traditional with some decorative and contemporary forms by Donna Craven. Hours: by appt. only. Contact: 336/629-8173.

**Dover Pottery**, 634 NC Hwy. 705, Seagrove. **Ongoing** - Featuring a variety of colored crystalline ware, freehand-decorated majolica, and raku by Milly, Fiva, and Zeke McCanless, but we also carry ceramic work by Allen McCanless and Stephen Baxter and quilts by Scott Murkin. Hours: Tue.-Sat., 11am-5pm. Contact: 336/879-3610 or at ([Doverpotteryseagrove.com](mailto:Doverpotteryseagrove.com)).

**Down To Earth Pottery**, 11792 Hwy. 24/27, Carthage. **Ongoing** - Featuring utilitarian and decorative pieces by Jim, Nick & Mary Havner. Hours: Mon.-Sat., 10am-5pm. Contact: 910/948-2619.

**Eck McCanless Pottery**, 6077 Old US Hwy. 220, Seagrove. **Ongoing** - The pottery will sell crystalline works made by this second-generation Seagrove potter but, the main focus will be on agateware, which is made by turning several different colors of clay at one time. Hours: Tue.-Sat., 10am-5pm or by appt. and open all Mon. Holidays. Contact: 336/964-4206 or at ([EckMcCanless.webs.com](http://EckMcCanless.webs.com)).

**The English Potter**, 825 Hwy. 705 S., Seagrove. **Ongoing** - Featuring hand thrown porcelain and stoneware pottery by Robert Saxby. Fine stoneware glazes range from copper red to tenmoku. Hours: Mon.-Sat., 10a-5pm & Sun., noon-4pm. Contact: 336/879-1352 or at ([www.english-potter.com](http://www.english-potter.com)).

**Fat Beagle Pottery**, 719 Potter's Way Rd., Seagrove. **Ongoing** - Featuring wheel-turned, gas-fired, functional and contemporary stoneware. Also features uniquely stunning, pit-fired vases. Hours: Tue., Thur. Fri., Sat., 9:30am-5pm. Contact: 336/953-0608 or e-mail at ([fatbeaglepottery@hughes.net](mailto:fatbeaglepottery@hughes.net)).

**Fiber and Fire Gallery**, 253 E Main Street, Seagrove. **Ongoing** - A gallery of wearable fiber art by Kathy Fernandez. "Sewing has been a part of my life since I was a child. Successful sewing includes the ability to "see" how fabric and design complement one another." Hours: call for hours. Contact: 336/872-4007 or at ([www.fiberandfire.net](http://www.fiberandfire.net)).

**Fireshadow Pottery**, 244 Falls Dr., Eagle Springs. **Ongoing** - Featuring one-of-a-kind "primitive elegant" ceramic art. Hours: Tue.-Sat., 10am-5pm. Contact: 910/673-8317 or at ([www.fireshadow.com](http://www.fireshadow.com)).

**Frank Neef Pottery**, 258 East Main Street, Seagrove. **Ongoing** - Featuring decorative and functional porcelain, elaborate cut out designs, with crystalline and celadon glazes. Hours: Tue.-Sat., 10am-5pm & Sun. noon-5pm. Contact: 336/872-4013 or at ([www.potterybyfrankneef.com](http://www.potterybyfrankneef.com)).

**Freeman Pottery**, 1147 McDuffie Rd., Eagle Springs. **Ongoing** - Featuring hand-turned miniatures 1/2 to 2 inches, functional ware decorated with farm scenes and vessel puzzles. Hours: Tue.-Sat., 9am-5pm. Contact: 910/673-2044 or e-mail at ([bfoushee@triad.rr.com](mailto:bfoushee@triad.rr.com)).



Work by Michael Mahan

**From The Ground Up Pottery**, 172 Crestwood Rd., Seagrove. **Ongoing** - Featuring handmade pottery by Michael Mahan and his two children, Chelsea and Levi. Tree platters, meditation bells, dinnerware, and southwestern glaze. Contemporary and traditional forms. Hours: Mon.-Sat., 9am-5pm (call ahead). Contact: 910/464-6228 or at ([www.fromthegrounduppots.com](http://www.fromthegrounduppots.com)).

**Graham Chriscoe Pottery**, 2719 220 N., Seagrove. **Ongoing** - Functional hand-thrown pottery using glazes of white, brown, burgundy, cobalt blue, teal blue, red and Christmas green. Hours: Mon.-Sat., 9am-5pm. Contact: 910/428-4536.

**Great White Oak Gallery**, 437 N. Broad St., Seagrove. **Ongoing** - Featuring functional thrown forms and hand-built pottery by Benjamin Burns and Bonnie Burns. Exquisitely glazed and hand decorated with rare unusual glazes and hand-painted motifs. Hours: daily 9am-5pm. Contact: 336/873-8066 or at ([www.greatwhiteoakgallery.com](http://www.greatwhiteoakgallery.com)).

**Hatfield Pottery**, 187 Atkinson Farm Rd., Seagrove. **Ongoing** - Featuring functional and whimsical art deco, as well as folk styles of hand turned pottery by Morgan Hatfield. Hours: Tue.-Sat., 10am-5pm. Contact: 336/879-8458.

**Hickory Hill Pottery**, 4539 Busbee Rd., Seagrove. **Ongoing** - Featuring traditional shapes of the area, stoneware that is functional and beautiful. Hours: Mon.-Sat., 9am-5pm. Contact: 910/464-3166.

**His Hands Pottery**, 7029 New Center Church Rd., Seagrove. **Ongoing** - Featuring functional, decorative, folk art, and Biblical pieces by Jea-

nette Lowdermilk. Hours: Tue.-Sat., 10am-5pm (closed Jan.-Mar.). Contact: 336/879-5866 or e-mail at ([rlowdermilk@rtmc.net](mailto:rlowdermilk@rtmc.net)).

**Humble Mill Pottery**, 121 N Broad St., Seagrove. **Ongoing** - Featuring classical and traditional stoneware influenced by 2 years of work in Japan by Charlotte Wooten. Hours: Tue.-Sat., 10am-5pm. Contact: 336/873-7145 or at ([www.humblemillpottery.com](http://www.humblemillpottery.com)).

**JLK Jewelry at Jugtown**, 330 Jugtown Rd., Seagrove. **Ongoing** - Jennie Lorette Keatts takes clay to a different level! She hand makes pottery cabochons and sets them in sterling silver or 14K and 18K gold, copper, brass and semi-precious stones. Hours: Tue.-Sat., 8:30am-5pm. Contact: 910/464-2653 or at ([www.jlkjewelry.com](http://www.jlkjewelry.com)).

**Johnston and Gentithes Art Pottery**, 741 Fork Creek Mill Road, Whynot. **Ongoing** - Featuring traditional and contemporary museum-quality pottery and sculpture by Fred Johnston and Carol Gentithes. Hours: Mon.-Sat., 10am-5pm (call first). Contact: 336/873-9176 or at ([www.johnstonandgentithes.com](http://www.johnstonandgentithes.com)).

**Jugtown Pottery**, 330 Jugtown Rd., Seagrove. **Ongoing** - Celebrating 100 years of operation. Featuring handmade wood and gas-fired dinnerware, vases and jars by Vernon Owens, Pam Owens and Travis Owens. Hours: Tue.-Sat., 8:30am-5pm. Contact: 910/464-3266 or at ([www.jugtownware.com](http://www.jugtownware.com)).

**Keith Martindale Pottery**, Boyd Dr., Seagrove. **Ongoing** - Featuring functional and decorative pottery with a new red glaze and an ocean glaze by Keith Martindale. Hours: Mon.-Sat., 10am-3pm & Sun. 1-5pm (closed Jan.-Mar.). Contact: 336/302-3571 or at ([www.keithmartindalepottery.com](http://www.keithmartindalepottery.com)).

**King's Pottery**, 4905 Reeder Rd., Seagrove. **Ongoing** - Hand-turned traditional stoneware. Wood-fired salt glaze. Folk pottery. face jugs, and more. Hours: Mon.-Sat., 9am-5pm. Contact: 336/381-3090 or at ([www.kingspottery.com](http://www.kingspottery.com)).

**Kovack Pottery**, 1298 Fork Creek Mill Rd., Seagrove. **Ongoing** - Featuring hand-turned, hand-painted, lead-free functional stoneware and wood-fired, salt-glazed pottery by Craig Kovack and Michelle Kovack. Hours: Mon.-Sat., 9am-5pm & Sun., noon-5pm. Contact: 336/873-8727 or at ([www.geocities.com/kovackpottery/](http://www.geocities.com/kovackpottery/)).

**Lantern Hill Pottery**, 110 East Avenue, Seagrove. **Ongoing** - We focus on making our pottery that is not only hand-crafted and an enjoyment to use, but also beautiful in their own form of art to be seen and held by all. Hours: Mon.-Sat., 10am-5pm & Sun. 11am-5pm. Contact: 336-873-8222 or at ([www.lanternhillpottery.com](http://www.lanternhillpottery.com)).

**Latham's Pottery**, 7297 US Hwy 220 S., Seagrove. **Ongoing** - Featuring functional and traditional stoneware by Bruce and Janice Latham. Hours: Mon.-Sat., 9am-5pm. Contact: 336/873-7303 or e-mail at ([lathamspottery@embarqmail.com](mailto:lathamspottery@embarqmail.com)).

**Levi Mahan Pottery**, 1423 NC Hwy. 705, Seagrove. **Ongoing** - Wood-fired pottery made from local materials. SEasonal kiln openings. Hours: by appt. only. Contact: 336/480-7808 or at ([www.LeviMahan.com](http://www.LeviMahan.com)).

**Lovin hillss pottery**, 564 Loving Hill Rd., Candor. **Ongoing** - Featuring hand-thrown functional and decorative pieces. Known for hand carved pottery. Hours: Tue.-Sat., 10am-5pm (closed Jan.-Mar.). Contact: 910/974-7787 or e-mail at ([lhsspottery@connectnc.net](mailto:lhsspottery@connectnc.net)).

**Luck's Ware**, 1606 Adams Rd., Seagrove. **Ongoing** - Traditional, utilitarian pottery forms in a wide range of colors including Sid Luck's "CRAWDAD" slip. Salt-glazed stoneware from wood-fired groundhog kiln. Pottery turned by son Matt, a 6th generation potter, also available. Hours: Mon.-Sat., 9am-5pm. Contact: 336/879-3261 or e-mail at ([lucksware@rtmc.net](mailto:lucksware@rtmc.net)).

**Lufkin Pottery**, 7437 Hwy 220 S., Asheboro. **Ongoing** - Featuring jewel tone glazes and specialize in kitchenware and functional pieces by Sally Lufkin Saylor. Hours: Mon.-Sat., 9:30am-5pm (closed Wed.). Contact: 336/873-8764 or e-mail at ([sallythepotter@aol.com](mailto:sallythepotter@aol.com)).

**Maness Pottery**, 10995 Hwy. 24/27, Carthage. **Ongoing** - Featuring functional and decorative pieces in all colors except red by Clyde Maness. Hours: Mon.-Sat., 8am-6pm & Sun., 1-5pm. Contact: 910/948-4897.

**MasterWorks**, 246 East Ave., Seagrove. **Ongoing** - Featuring antique, traditional, and contemporary pottery. Hours: Mon.-Sat., 9am-

continued on Page 45

# NC Commercial Galleries

continued from Page 44

5pm. Contact: 336/873-7779.

**Matthew Kelly Pottery**, 4818 Seagrove Plank Road, Asheboro. **Ongoing** - Decorative and functional handmade stoneware. Wood-fired salt glazes, meticulous slip work, on dinnerware, ornaments, and jewelry. Hours: by appt. only. Contact: 919/244-7445 or e-mail at (matthewkellypottery@gmail.com).

**McCanless Pottery**, 634 NC Hwy 705, Seagrove. **Ongoing** - Featuring Zinc Silicate crystalline glazes by Will McCanless. Also featuring wood-fired pottery by David Stuempfle and Daniel Johnston. Hours: daily 10am-5pm. Contact: 336/879-3610 or at (www.mccanlesspottery.com).

**McKay Pottery**, 2596 Pottery Rd., Seagrove. **Ongoing** - Featuring traditional shape including face jugs and Aladdin teapots. Hours: Tue.-Sat., 10am-5pm. Contact: 336/879-4255.

**McNeills Pottery**, 1208 Upper Rd., Seagrove. **Ongoing** - Featuring hand-built one-of-a-kind designs in porcelain and stoneware by Judy McNeill. Hours: Tue.-Sat., 9am-5pm. Contact: 336 879-3002.

**Michele Hastings & Jeff Brown Pottery**, 505 E Main Street, Seagrove. **Ongoing** - Featuring works by Michele Hastings and Jeff Brown. Hours: Mon., Tues., Thur., Fri., Sat., 10am-5pm and Sun. noon-5pm. Contact: 336/873-1001 or at (www.gypsypotters.com).

**Moore Pots Pottery**, 333 Jugtown Rd., Seagrove. **Ongoing** - Featuring traditional and folk art pottery; candlesticks, Rebekah pitchers, and chickens; wood fired salt glazed. Hours: Mon.-Sat. 10am-5pm. Contact: 910/464-1453.

**Nichols Pottery**, 1400 Hwy. 705 S., Seagrove. **Ongoing** - Country yet classic, functional and decorative. Hand-thrown stoneware with timeless appeal, including an ongoing Biblical appeal. Hours: Mon.-Sat., 10am-5pm & (Oct.-Dec.) Sun., 1-5pm. Contact: 910/948-4392 or at (www.nicholspotteryshop.com).

**O'Quinn Pottery**, 4456 Busbee Rd., Seagrove. **Ongoing** - Featuring multi-colored gas fired functional and decorative pottery by Sandra O Quinn. Hours: Mon.-Sat., 9am-5pm. Contact: 910/464-5125.

**Old Gap Pottery**, 944 NC Hwy. 705, Seagrove. **Ongoing** - Contemporary in design; oriental in nature. One-of-a-kind stoneware, Raku, and porcelain by Phillip Pollet. Hours: Mon.-Sat., 10am-4 (call ahead). Contact: 336-873-7664.

**Old Hard Times Pottery**, 7672 Union Grove Church Rd., Seagrove. **Ongoing** - Featuring traditional, as well as utilitarian and decorative pottery. Salt glaze, red glaze, and a variety of colors. Dinnerware, face jugs, angels and luminaries by Janey McNeill. Hours: Mon.-Sat., 9am-5pm & Sun., 10am-5pm. Contact: 336/879-2481 or e-mail at (oldhardtimes@rtmc.net).

**Old House Pottery**, 236 Beane Lane, Seagrove. **Ongoing** - Featuring functional stoneware by Fred Beane. Hours: Mon.-Sat., 9am-5pm & Sun., 1-5pm. Contact: 336/879-2052.

**Original Owens Pottery**, 3728 Busbee Rd., Seagrove. **Ongoing** - Featuring gray ware with flower designs and other painting, blues, and lots of red ware by Boyd Owens. Hours: Mon.-Sat., 9am-5pm & Sun., noon-5pm. Contact: 910/464-3553.

**Pebbles Pottery**, 7127 Hwy. 705, Eagle Springs. **Ongoing** - Hand-turned functional & decorative stoneware with lead-free glazes by Pebbles Bryson. Hand-carved folk art scenes & dogwoods. North Carolina vases are my special items. Hours: Tue.-Sat., 10am-5pm (closed Jan.). Contact: 910/948-4120 or e-mail at (PebblesPottery@NCTconnect.com).

**Phil Morgan Pottery**, 966 Hwy. 705, Seagrove. **Ongoing** - Featuring 100% hand-thrown pottery, crystalline glazed porcelain, wood fired salt-glaze, stoneware, and copper red glazes by Phil Morgan. Hours: Mon.-Sat., 9am-5pm. Contact: 336/873-7304.

**Piney Woods Pottery**, 1430 Ether Rd., Star. **Ongoing** - Sculpted pottery figures - snowmen, clowns and angels; hand appliqués and functional pottery. Hours: Mon.-Sat., 9am-5pm. Contact: 910/572-3554.

**Pottery Junction**, 413 E. Main St., Seagrove. **Ongoing** - Featuring strong forms drawing inspiration from all cultures, history, and tradi-

tion. Thoughtful designs and some of my own "whimsy" pieces as well as useful art collection by Regina Voncannon. Hours: Mon.-Sat., 10am-5pm (closed Thur.). Contact: 336/873-9266.

**Pottery Road Studio and Gallery**, 1387 NC S Hwy. 705, 6 miles south of Seagrove town limits. **Ongoing** - Named after the scenic byway which runs through the Seagrove pottery community, the gallery represents over 100 exclusive artists from NC as well as other areas of the country. Potters, Don and Susan Walton work in a studio attached to the front gallery with a window so that visitors can see the day to day tasks of pottery production. A large selection of art stamps by Rubber Stamp Tapestry is also located in the gallery. Come see both functional and contemporary pottery along with other fine crafts at Pottery Road. Hours: Tue. - Sat., 10am-5pm, & closed major holidays. Contact: 336-879-2600 or (info@potteryroad.com).

**Potts Pottery**, 630 East Main St., Seagrove. **Ongoing** - Featuring many colors of functional tableware, wood-fired salt-glaze and wood ash glazes by Jeff Potts. Hours: Mon.-Sat., 9am-5pm. Contact: 336/873-9660.

**Ray Pottery**, 460 Cagle Rd., Seagrove. **Ongoing** - Featuring high-quality, gas-fired stoneware by Paul and Sheila Ray. Hours: Mon.-Sat., 10am-5pm. Contact: 336/879-6707 or at (www.paulandsheilaray.com).

**Red Hare Pottery and Gifts**, 191 Barken Haller Lane, Seagrove. **Ongoing** - Nature is my favorite muse for my hand decorated pottery. People find it hard to believe it is microwaveable and dishwasher safe but function is important to me. Hours: call for hours. Contact: 336/879-9855.

**Richardson Pottery**, 5466 Joel Jessup Rd., Seagrove. **Ongoing** - Functional & decorative stoneware, microwave, oven and dishwasher safe by Susan & Danny Richardson. Hours: Tue.-Sat., 10am-5pm. Contact: 336/879-5672.

**Rockhouse Pottery**, 1792 Hwy. 705 S., Seagrove. **Ongoing** - Featuring Salt glaze and hand carved grapes, dogwood, pines, tulips, oak leaves and chili peppers on pots by Carolyn Poole. Hours: Mon.-Sat., 9am-5pm. Contact: 336/879-2053 or at (www.rtmc.net/~rockhouse).

**Scott's Pottery**, 143 Jugtown Rd., Seagrove. **Ongoing** - Featuring functional hand-made pottery by Tina Scott. Hours: Tue.-Sat., 10:30am-5pm. Contact: 910/464-2306 or e-mail at (tscott72@rtmc.net).

**Seagrove Creations Pottery Gallery**, 354 Little River Rd., Seagrove. **Ongoing** - Showcasing over 60+ potters and arts from craftsmen within the Seagrove area. Hours: (Apr.-Dec.) Mon.-Sat., 9am-6pm & Sun., 1-6pm (Jan.-Mar.) Mon.-Sat., 10am-5pm & Sun. 1-5pm. Contact: 336/873-7204 or at (www.potteryofseagrove.com).

**Seagrove Pottery**, 106 N Broad St., Seagrove. **Ongoing** - Featuring works by 50 local potters functional and decorative pieces. Hours: Mon.-Sat., 9am-5pm & Sun., 11am-5pm. Contact: 336/873-7280.

**Seagrove Stoneware**, 136 West Main St., Seagrove. **Ongoing** - Functional and decorative stoneware vases, bowls, lamps, dinnerware, fountains, and floor pieces. All wheel turned and unique glazes. Hours: Mon.-Sat., 10am-5pm & Sun., 11am-4pm. Contact: 336/873-8283 or at (www.seagrovestoneware.com).

**Semper Fi Pottery**, 481 King Road, off of Business 220 S. before you get to Blackankle Rd., Seagrove. **Ongoing** - A family owned and operated business. We are not the traditional potters that you would more than likely see around Seagrove. We like to make each and every piece that we create unique. Hours: Mon.-Sun., 10am-5pm. Contact: 910/975-1215.

**Shelton's Pottery**, 391 Cagle Rd., Seagrove. **Ongoing** - Featuring salt glaze and purple, red, yellow, yellow w/blue, green, blue, dark blue, light blue, specks, sponge colors, blue w/ brown, brown, and beige glazes by Mitchell & Sherri Shelton. Hours: Mon.-Sat., 9am-5pm & Sun., 9am-5pm (Oct.-Mar.). Contact: 336/963-2444 or e-mail at (sheltonspottery@rtmc.net).

**Smith Pottery**, 743 South Hwy 705, Seagrove. **Ongoing** - Spirited - imaginative - unique "art pottery" handcrafted by the Smith family. Hours:

Tue.-Sat., 10am-5pm. Contact: 336/879-1174 or at (www.smithpottery.com).

**Snowhill Pottery & Tileworks**, 402 East Main Street, Seagrove. **Ongoing** - Featuring handmade tile, stoneware sculpture, porcelain jewelry, and slip-trailed pottery by Laura Weant-Johnson. Also also custom tile installations. Hours: Tue.-Sat., 10am-5pm or by appt. Contact: 336/301-6681.



Work by David Stuempfle

**Stuempfle Pottery**, 1224 Dover Church Rd., Seagrove. **Ongoing** - Featuring pottery with expressive shapes and natural surfaces by David Stuempfle. Hours: during kiln openings and by appt. Contact: 910/464-2689 or at (www.stuempflepottery.com).

**Studio Touya**, 4911 Busbee Road, Seagrove. **Ongoing** - Studio Touya is a handmade pottery studio located in Seagrove, where Hitomi and Takuro Shibata set up studio and built a Japanese style wood kiln. Our focus is to make simple and functional pottery by using local wild clay and wood firing technique. We named our pottery as "Touya" when we started our small pottery studio in Shigaraki, Japan, and it literary means "pottery house" in Japanese which we really like. Contact: (336)510-7385 or at (www.studiotouya.com).

**Sunset Pottery**, 123 Sunset Dr., Robbins. **Ongoing** - Featuring all lead free pottery by Harold B. & Gloria B. Stutts. Have traditional pottery, piggy banks, lamps, vases, and special order pieces. Hours: Mon.-Sat., 10am-5pm. Contact: 910/948-3009 or e-mail at (gstutts@maniscustombuilders.com).

**Teague's Frogtown Pottery**, 179 Frogtown Rd., Eagle Springs. **Ongoing** - Featuring traditional, hand-thrown pottery that is all lead-free by Jean Teague. We specialize in dinnerware, cookware, lamps, vases, and Christmas ornaments. Hours: Mon.-Sat., 9am-5pm. Contact: 910/948-3540.

**The Gingerbread House Pottery**, 246 Old Plank Rd., Seagrove. **Ongoing** - Featuring decorative and functional cone 6 electric fired pieces by Suzanne Bettis. Hours: Mon.-Sat., 10am-5pm (closed Jan. & Feb.). Contact: 336/873-7762 or e-mail at (suzanbett9@yahoo.com).

**Thomas Pottery**, 1295 S. Hwy. 705, Seagrove. **Ongoing** - Featuring functional and decorative stoneware pottery by Scott and Bobbie Thomas. Hours: Tue.-Sat., 10am-5pm. Contact: 336/879-4145 or at (www.thomaspottery.com).

**Tom Gray Pottery**, 1480 Fork Creek Mill Rd., Seagrove. **Ongoing** - Featuring wheel thrown and hand built utilitarian wares fired in a gas-fired car kiln to cone 10 utilizing local clay in slip decoration and glazes by Tom Gray. Glazes are primarily mattes. Shapes of serving pieces and dinner ware include square and oval as well as round. Hours: Mn.-Sat., 10am-5pm. Contact: 336/873-8270 or at (www.n2clay.com).

**Triple C Pottery**, 3267 Big Oak Church Rd., Eagle Springs. **Ongoing** - Featuring hand-thrown functional and decorative pieces, with a variety of lead-free glazes. Hours: Mon.-Sat., 9am-5pm. Contact: 910/948-3635 or at (www.triplecpottery.com).

**Turn and Burn Pottery**, 124 East Ave., Seagrove. **Ongoing** - Featuring traditional Seagrove salt-glazed and wood-fired stoneware. Contemporary Raku and horsehair by David and Deborah Garner. Hours: Mon.-Sat., 9am-5pm. Contact: 336/873-7381 or at (www.turnandburnpottery.com).

**Uwharrie Crystalline Pottery**, 112 East Ave., Seagrove. **Ongoing** - Featuring crystalline pottery (the art of growing crystals on vases), raku, and functional stoneware by William & Pamela Kennedy. Hours: Mon.-Sat., 9am-5pm & Sun., noon-5pm. Contact: 336/873-7532 or e-mail at (uwharriecrystalline@embarqmail.com).

**Vernon Pottery**, 1066 Chriscoe Rd., Seagrove. **Ongoing** - Featuring a wide line of wares, from 10 oz. coffee mugs to 12 gal. planters. Their surface treatments include slip-trailing, carving, multiple glazes, and overglaze brushwork. Hours: Mon.-Sat., 10am-5pm. Contact: 336/879-2788.

**Village Pottery and Marketplace**, 205 E. Main St., Seagrove. **Ongoing** - Downtown Seagrove's oldest and largest gallery, featuring fine pottery and crafts by over 100 artisans. Hours: Mon.-Sat., 9am-5pm & Sun., noon-5pm. Contact: 336/873-7966 or at (www.seagrovevillagepottery.com).

**Walton's Pottery**, 1387 S. NC Hwy. 705, Seagrove. **Ongoing** - Innovative, contemporary pottery by Don and Susan Walton located inside Pottery Road Gallery. Hours: Tue.-Sat., 10am-5pm. Contact: 336/879-2600 or at (www.potteryroad.com).

**Westmoore Pottery**, 4622 Busbee Rd., Seagrove. **Ongoing** - Historical redware, salt-glazed stoneware, and green-glazed pottery, especially styles from central NC before 1850 by David and Mary Farrell. Hours: Mon.-Sat., 9am-5pm (closed Dec. 24- Jan. 17). Contact: 910/464-3700 or at (www.westmoorepottery.com).

**White Hill Gallery**, 407 Highway (15-501), Carthage. **Ongoing** - Featuring works of beautiful pottery, including Southwest, ceramic, hand-painted glassware, wood turning, and paintings in watercolor, oil and pencil. Hours: Tue.-Fri., 10am-6pm; Sat., 10am-5pm; & Sun., 1-5pm. Contact: 910/947-6100.

**Whynot Pottery**, 1013 Fork Creek Mill Rd., Seagrove. **Ongoing** - Featuring interesting shapes and intriguing glazes. Custom sizes on lamps, vases and bottles by Mark and Meredith Heywood. Hours: Mon.-Sat., 9am-5pm. Contact: 336/873-9276 or at ([www.whynotpottery.com](http://www.whynotpottery.com)).

**Williams Pottery**, 2170 Dan Road, Robbins. **Ongoing** - Functional pottery in multi-colored as well as decorative glazes, Hours: Tue.-Sat., 10am-5pm.

**Windsong Pottery**, 6109 Brantley Gordon Rd., Denton. **Ongoing** - Featuring handmade functional stoneware in glazes of floating blue and rainbow by Margie Nance, Matthew Nance, Lydia Nance and other family members. Hours: Mon.-Fri., 9am-5pm. Contact: 336/857-2485 or e-mail at (windsongpottery@yahoo.com).

**Wyndham & Brooke Haven Pottery Gallery**, 209 East Main St., Seagrove. **Ongoing** - Featuring fine functional high-fired stoneware with rich contemporary glazes by Wyndham and Melanie Dennison. Hours: Mon.-Sat., 9am-5pm & Sun., noon-5pm. Contact: 336/873-7254.

## Shelby

**Buffalo Creek Gallery**, 104 E. Warren Street, Shelby. **Ongoing** - The gallery features paintings, drawings, note cards, polymer clay art, pottery, woodturnings, woodcarvings, jewelry, stained glass, pressed flowers, quilting, weaving and much more! Hours: Mon.-Fri., 10am-5:30pm and Sat., 10am-4pm. Contact: 704/487-0256 or at (www.buffalocreekgallery.com).

## Siler City

**Against His Will Gallery and Studio**, 117 E. Second St., Siler City. **Ongoing** - Featuring handknitted rugs, quality yarn, stunning alpaca fiber in a variety of colors, handmade knitting needles, Fricke spinning wheels as well as very cool mobiles, hand poured environment-friendly candles, and more! Hours: Wed.-Fri., 1-5pm & Sat., 10am-5pm. Contact: 919/742-1122 or at (www.AgainstHisWillStudio.com).

**Chatham Camera Club Gallery**, 229 N. Chatham Ave., Siler City, NC. **Ongoing** - Featuring works by a diverse group of amateur and professional photographers networked together around the idea of sharing our knowledge and experience with each other, while enjoying our interest in photography. Hours: by chance and the 3rd Fri. from 6-9pm. Contact: (www.chathamcameraclub.org).

**Hotel Hadley Studios**, 130 N. Chatham Ave., Siler City. **Ongoing** - Featuring works by Kristy Church, Sarah Kuhn and Drucilla Pettibone. We consist of 6 studios and an exhibition space. We will have monthly rotating shows in the gallery space. Hours: 3rd Fri. 6-9pm and by chance and appt. Contact: 919/663-0241 or at (www.hotelhadleystudios.com).

**Lakewood Pottery**, 11330 Hwy. 64 W., Siler City. **Ongoing** - Featuring crystalline, high-fired porcelain and gold lusters by Ed Weintraub. Hours: Tue.-Sat., 10am-4pm & Sun., noon-4-

continued on Page 46

# NC Commercial Galleries

continued from Page 45

pm. Contact: 919/663-3743.

**Person to Person Art Studio/Gallery**, 210 N Chatham Ave., Siler City. **Ongoing** - Featuring unique art for interesting people, all created by artist Roger Person. Hours: by appt and on the 3rd Fri., 6-9pm. Contact: 919/663-0982 or e-mail at (person@charter.net).

**Raleigh Street Gallery**, 120 W. Raleigh St., Siler City. **Ongoing** - Featuring a consortium of many artists from the area painters, sculptors, metal workers, jewelers, basket weavers, soap makers, slate artist, wood workers, - whose works are all on display in a spacious and welcoming atmosphere. Hours: Wed.-Fri., 10am-6pm, by chance or appt. and on 3rd Fri., 6-9pm. Contact: 919/663-6278 or at (www.raleighstreetgallery.com).

## Sparta

**Blue Ridge Gallery of Fine Art**, 103 Gallery Lane, 15 minutes from downtown Sparta. **Ongoing** - Featuring a variety of artworks by local and regional artists. Hours: Thur.-Sat., 11am-6pm & Sun., 1-6pm, when open - call ahead. Contact: 336/372-1711 (http://www.blueridgefineart.com).

**Cater Pots Studio**, 209 Antioch Church Road, 4 miles from the town of Sparta. **Ongoing** - Husband-&Wife team, Daniel & Robin Cater create beautiful stoneware pottery in their Blue Ridge mountain studio. Cater Pots are fired to cone 6 oxidation, so all functional pottery is food, dishwasher, microwave, and oven safe. Cater Pots mixes their own glazes and applies them to the bisqueware in attractive combinations by various means including dipping, brushing and spraying. Hours: Mostly Wed.-Sat., 10am-4pm - call ahead. Contact: 336/372-4604 or at (http://www.caterpots.com).

**Mangum Pottery of Turkey knob**, 280 Turkey Hollow Lane, Sparta. **Ongoing** - Featuring pottery and ceramic art by Robin Mangum in a wide variety of function and form. Hours: hours vary so call ahead. Contact: 336/372-5291 or (http://www.mangumpottery.com).

## Statesville

**Village Pot Shop Fine Arts and Crafts Gallery**, 248 N. Center St., 2 Blocks North of the Center of town on the right, Statesville. **Ongoing** - Our mission is to provide a showcase for local and regional artists and artisans, providing high-quality decorative and functional arts and crafts to patrons with an eye for the finer things. Our arts and crafts galleries feature handmade jewelry, blown glass, woodwork, regional pottery, metalwork, mosaics, hand-woven fibers, paintings and more. So, whether you are interested in: vases, bowls, paper weights, fanciful ornaments, stained glass, sun-catchers, decorative boxes, exquisite bowls turned from found pieces of wood, each one of a kind, watercolors, baskets, ceramics, fine photography, prints, collages or oil paintings. We also offer classes and workshops by local and regional artists. Hours: Tue.-Fri., 10:30am-5pm & Sat., 10am-4pm. Contact: 704/380-4689 or at (www.villagepotshop.com).

## Valdese



Work by Byron Jones

**Play It Again Records Building**, 150 West Main Street, Valdese. **Window Gallery, July 3 Aug 3** - Featuring works by Byron Jones. Some of his pieces are abstract, and some are "portraits" of well-known musicians, done in pencil, pen-and-ink, or acrylics. His latest interest is in pointillism, a process of making a picture using thousands of tiny dots of ink. Hours: 24/7. Contact: David Mench by e-mail at (Wagglestone@yahoo.com).

Page 46 - Carolina Arts, July 2020

## Wadesboro

**Olde Mill Gallery & Studios**, Lockhart-Taylor Center, 514 N. Washington St., Wadesboro. **Ongoing** - At the gallery visitors will see artwork by regional artists which includes: original paintings in oil, acrylic & watercolor, that range from landscapes to abstracts; photography; works in copper and copper repousse; ceramic creations, custom sculptured and functional; art glass jewelry, jewelry made from beads of Swarovski crystal; hand-stitched quilts of exquisite designs; hand painted goblets, pitchers and vases; wood sculptures and turnings, and more. Hours: Mon.-Thur., 10am-5pm; Fri., 10am-3pm or by appt. Contact: 704/272-5464 or at (www.oldemillgallery.org).

## Waxhaw

**Stewart's Village Gallery**, 116 McDonald St., Waxhaw. **Ongoing** - Featuring pottery by Bill Stewart, as well as works by over 300 other artists including both decorative and functional handmade pieces. The gallery is filled with pottery, jewelry, wrought iron, garden accents, decorative whimsy and so much more. Hours: Mon.-Sat., 10am-5pm & Sun., 1-5pm. Contact: 704/843-5638 or at (www.stewartsvillagegallery.com).

## Waynesville

**Balsam Ridge Gallery**, 44 North Main Street, Waynesville. **Ongoing** - Fine art gallery featuring paintings of Western NC mountain vistas and beyond. Hours: daily 11am-6pm, but call ahead. Contact: 828/234-1616.

**Cedar Hill Gallery**, 196 N. Main Street, Waynesville. **Through July 11** - "Auction for the Arts", a fundraiser for the Haywood County Arts Council. **Ongoing** - Featuring the art of Gretchen Clasby and 83 incredible artisans. Hours: Mon.-Sat., 10:30am-5:30pm. Contact: 828/421-6688 or at (https://www.cedarhillstudio.com/).

**Jo Ridge Kelly Fine Art**, a gallery and teaching studio, 136 N. Main Street, Waynesville. **Ongoing** - Featuring the painting of Jo Ridge Kelly. Hours: Thur.-Sat., noon-6pm and Sun.-Wed., by chance or appt. Contact: 828/226-0549 or at (www.JoKelley.com).

**Moose Crossing's Burl Wood Gallery**, 101 N. Main Street, Waynesville. **Ongoing** - Featuring rustic Burl furniture with an elegant finish. Two generations of Metzgers, source, design and craft burl. We are fortunate to have talented craftsmen working with us. It is our pleasure to coordinate efforts as a team. The focus is on the end product as an art piece. Hours: Mon.-Sat., noon-5pm or by appt. Contact: 828/452-2550 or at (https://burl-gallery.com/products/burl-wood-sculpture).

**T. Pennington Art Gallery**, 15 N. Main Street, Waynesville. **Ongoing** - Featuring pencil drawings of local scenery, and landmarks by Teresa Pennington, including originals, prints and gift items. Also framing is available. Hours: Mon.-sat., 10am-5pm. Contact: 828/452.9284 or at (www.tpennington.com).

**The Jeweler's Workbench**, 80 N. Main St., Waynesville. **Ongoing** - Specializing in fine hand-crafted jewelry, custom design and repair, limited edition watches and jewelry boxes. Featuring award-winning artists of the Great Smoky Mountains and from across the country. Hours: Mon.-Sat., 10am-5:30pm. Contact: 828/456-2260.

**Twigs & Leaves**, 98 N. Main Street, Waynesville. **Ongoing** - Featuring the nature-related porcelain works with leaves by Kaaren Stoner, as well as other works by regional artists and craftsmen. Hours: Mon.-Sat, 10am-5:30pm. Contact: 828/456-1940 or at (www.twig-sandleaves.com).

## Weaverville

**Mangum Gallery**, 16 North Main Street, Weaverville. **Ongoing** - Featuring functional and decorative pottery dinnerware. Hours: Mon.-Fri., 9am-5pm and Sat., 10am-4pm. Contact: 828/645-4929 or (www.mangumpottery.com).

**Miya Gallery**, 31 N. Main St., Weaverville. **Ongoing** - The gallery is a new and refreshing addition to the WNC art scene. We exhibit work of over 50 artists: fine jewelry, clay, wood, glass, metal, fiber, photography and two dimensional art. Hours: Tue.-Fri., 10am-6pm; Sat., 10am-5pm & Sun., noon-4pm. Contact: 828-658-9655 or at (www.miyagallery.com).

## West Jefferson/Jefferson

**Acorn Gallery**, 103 Long St., West Jefferson. **Ongoing** - Featuring original works by award winning and nationally exhibited artist Raney Rogers, including wildlife and landscape paintings and prints. Hours: Tue.-Fri., 11am-5pm & Sat., 11am-2pm. Contact: 336/246-3388 or at (www.acorngallery.com).

**Ashe Custom Framing & Gallery**, 105 S. Jefferson Ave., West Jefferson. **Ongoing** - Featuring a varied selection of originals and prints by local and regional artists. Also, a wide array of pottery and handcrafted wooden vases. Hours: Tue.-Fri., 10am-5pm & Sat., 10am-2pm. Contact: 336/246-2218.

**Broomfields Gallery**, 414 E. 2nd St, (across from the post office), West Jefferson. **Ongoing** - Featuring an exhibition of works by NC and SC artists in various mediums in a setting of quality antiques. Hours: Tue.-Sat., 11am-5pm. Contact: 336/846-4141 or at (www.broomfieldsgallery.com).

**CatchLight Gallery**, 118 N Jefferson Avenue, West Jefferson. **Ongoing** - The CatchLight gallery is dedicated solely to the art of photography. In the Spring of 2012, photographer Nicole Robinson decided to create a space where talented photographers would have an opportunity to display and sell their work. A beautiful gallery space grew from a dream into a wonderful reality, evolving into a haven which became available to both the photographers and the viewing public in the arts district of downtown West Jefferson, NC. Hours: Mon., Thur., Fri., & Sat., 11am-5pm & Sun., 11am-4pm. Contact: 336/846-1551 or at (www.CatchLightGallery.net).

**Prack Studio / Sculpture Garden**, 431 Sunnyside Park Road, Jefferson. **Ongoing** - Featuring sculptures by Mary-Ann Prack. Hours: open by appt only. Contact: 828/406-7046 or at (www.prackart.com).

**Stephen Shoemaker Studio**, 113 S. Jefferson Ave., West Jefferson. **Ongoing** - Featuring original works by watercolorist Stephen Shoemaker. Specializing in historic landscapes and paintings of places and events in/of Ashe County and the area. The "Virginia Creeper" train series is particularly popular. Hours: Mon.-Fri., 10am-5pm or by chance. Contact: 336/246-3401.

## Wilmington

**Acme Art Studios**, 711 N. 5th Ave., downtown Wilmington. **Ongoing** - Featuring works by Alan Nance, Angela Rowe, Angie Sinclair, Anna Kennedy, Chaz Manacsa, Dick Roberts, Dumay Gorham, Fritzi Huber, Gary Breece, Grey Pascal, Karen Crouch, Kristen Crouch, Marshall Milton, MJ Cunningham, Nicolle Nicolle, Pam Toll, Mark Weber, Arrow Ross, and Mike Johnson. Hours: are by appt. only. Contact: Dick Roberts at 910/232-0027, e-mail (dickdow64@gmail.com) or Angela Rowe at (arowe@ec.rr.com) or at (www.acme-art-studios.com).

**Art In Bloom**, 210 Princess Street, Wilmington. **Through July 19** - "Visions of Inspiration," an exhibit in-Gallery + Online, featuring works by Brian Evans, Kirah Van Sickle, Dianne Evans and featured photographers, Susan Francy and Barbara Snyder. **Ongoing** - The gallery focuses upon international and national artists including many artists from the Bloom family and local favorites such as Elizabeth Darrow (paintings) and Matthew Leavell (sculpture). Guests artists are featured every 3-4 months. Visitors will find a mixture of traditional and contemporary paintings, drawings, photography, sculpture, jewelry, ceramics, fabric, and objects found during the renovation of the building: horse shoes, bottles, papers, wagon parts, utensils, glass, and ceramics (c. 1910-1920). Hours: Tue.-Sat., 10am-6pm & Sun. noon-5pm. Contact: 484/885-3037 or at (https://aibgallery.com/).

**Beck Fine Art**, 545 Castle Street, Wilmington. **Ongoing** - features some of the best in national talent for representational and abstract art. Being the main gallery and home of award-winning artist, Dan Beck, the gallery not only represents some of Dan's best work but other artists with exceptional talent and accomplished art careers. Hours: Tue.-Sat., 11am-5pm. Contact: 910/264-2392 or at (www.beckfineart.com).

**Bottega Art & Wine Gallery**, 208 N. Front St., Wilmington. **Ongoing** - Featuring works by regional and international artists in a variety of media. Hours: Tue.-Wed., 1-10pm and Thur.-Sat., 1pm-midnight. Contact: 910/763-3737 or at (www.bottegageallery.com).

**Checker Cab Gallery**, 130 N. Front Street, Suite 102, Wilmington. **Ongoing** - The gallery is a full-service gallery featuring abstract and representational artwork serving collectors of

all levels. It is downtown Wilmington's most dynamic gallery featuring original artwork by regional emerging and established artists, offering the public the opportunity to get to know and understand the artists directly. Hours: Tue.-Thur., noon-7pm; Fri.-Sat., noon-9pm; & Sun., noon-7pm. Contact: 919/270-1711 or at (www.checkercabproductions.com).

**ERA 20th Century Furniture and Art Gallery**, 523 South 3rd St., Wilmington. **Ongoing** - Inviting emerging artists of all sorts, to fill the quiet space with cutting edge art that not only is pleasant to view, but also thought-provoking. Unique modern furnishings from the mid-20th century complement the contemporary art. Hours: Wed.-Sat., 11am-5pm or by appt. Contact: 910/612-0542.



Work by Janet B. Sessoms

**Janet B. Sessoms Studio@ the ArtWorks**, 200 Willard Street, Wilmington. **Ongoing** - Featuring works by Janet B. Sessoms. Hours: call for hours. Contact: 910/840-0208, e-mail at (jbsessoms47@ec.rr.com) or at (www.janetsessoms.com).

**New Elements Gallery**, 271 North Front Street, Wilmington. **Ongoing** - Featuring works by regional and nationally recognized artists. We offer a wide variety of contemporary fine art and craft, including paintings, sculpture, ceramics, glass, fiber, jewelry and wood. Hours: Tue.-Sat., 11am-6pm or by appt. Contact: 910/343-8997 or at (www.newelementsgallery.com).

**Port City Pottery & Fine Crafts**, at The Cotton Exchange, 307 North Front Street, Wilmington. **Ongoing** - Celebrating ten years in business, Port City Pottery & Fine Crafts, in the historic Cotton Exchange in downtown Wilmington, is the first gallery in Wilmington dedicated exclusively to local, handmade, one-of-a-kind, three-dimensional art and craft by jury-selected coastal North Carolina artisans. We present decorative and functional works in clay, fiber/textiles, gourds, baskets, jewelry, mixed media, glass and wood in a beautiful setting in this early 20th century historic building. Handmade objects, whether held, worn, or displayed, enrich our lives by connecting us with our humanity, creativity, and our history. It is evident when you enter Port City Pottery & Fine Crafts that all of the Gallery members are pursuing not only art but their passion. Hours: Mon.-Sat., 10am-5:30pm & Sun. noon-4pm. Contact: 910/763-7111 or at (www.portcitypottery.com).

**SALT Studio & The Gallery at SALT Studio**, 805 N. 4th Street, inside the historic Modern Baking Building in the heart of the Brooklyn Arts District - enter through glass door under the building overhang, the gallery is at the end of the hallway Wilmington. **Ongoing** - The Gallery at SALT Studio is Wilmington NC's only fine art photography gallery. The gallery exhibits fine art photography by national, international, and local artists. The gallery strives to bring thought provoking, aesthetic, photo-based works of art to Wilmington. All of our exhibition openings are on the Fourth Friday Gallery Nights each month as administered by The Arts Council of Wilmington. SALT Studio is a photography studio that offers high caliber, personalized photographic services with a unique edge to Wilmington. Hours: Mon.-Fri., 10am-6pm and Sat., noon-5pm. Call prior to coming to make sure we are open and not on location shooting a job. Contact: 910/367-5720 or at (http://SaltStudioNC.com).

**Sheffield Art Studio and Gallery**, 802-A N. 4th Street, Brooklyn Arts District, Wilmington. **Ongoing** - Featuring original oil and watercolor paintings by Sarah Sheffield. Exhibits changing monthly. We stock my full line of mini gift boutique paintings as well. The shop will soon carry prints and note cards in 2017. Hours: Fourth Friday for the Wilmington Art Walk from 6-9pm or by appt. Contact: 919/815-2097 or e-mail at (sarah@sheffieldartstudio.com).

continued on Page 47

# NC Commercial Galleries

continued from Page 46

**621N4th Gallery**, 621 North 4th Street, Wilmington. **Ongoing** - The gallery is an artist-run gallery, studio and office space located in the heart of downtown Wilmington's Brooklyn neighborhood. The gallery location provides established and emerging artists the opportunity to exhibit and sell their work in a professional manner. Hours: Mon.-Thur., 1-5pm & 4th Friday, 6-9pm or by appt. Contact: 910/763-2012 or at (<http://621n4th.com/index.php>).

**Spectrum Art & Jewelry**, @ The Fourm, 1125-H Military Cutoff Rd., Wilmington. **Ongoing** - Featuring works by over 100 regionally and nationally renowned artists in a variety of media. Hours: Mon.-Sat., 10am-6pm. Contact: 910/256-2323 or at ([www.spectrumartgallery.com](http://www.spectrumartgallery.com)).

**The Art Factory**, 21 Surry Street, Wilmington. **Ongoing** - We are located in the warehouse district on the edge of beautiful Historic Downtown Wilmington, North Carolina. In addition to our retail galleries, the Art Factory Gallery houses a number of studios for working artists and a Wine Bar featuring distinctive Yadkin Valley North Carolina wines, available by the glass while you enjoy the galleries. Hours: call about hours. Contact: 910/399-3793 or visit (<https://www.facebook.com/ArtFactoryGallery/>).

**The ArtWorks**, 200 Willard Street, Wilmington. **During the COVID-19 outbreak** - Even though we're still temporarily closed to the public for all visitors and events, our Village Artists are still doing what they do best. We encourage you to check out their websites and social media to see what they've been doing. If you find something you like, sharing, commenting and, if you are able, purchasing their art online is a great way to show your support for the artist and for the art community. Please visit our Village Artists page on our website. Each artists' name is linked to their webpage or social media profile. Click here for the ArtWorks™ Art Village Artists at (<https://mcusercontent.com/4ef399b47276f365bcd58d631/images/916bccd5-2d94-4012-a27d-14-c69d6d6e66.png>). **Ongoing** - The ArtWorks is an art village providing art studios, gallery space, and an event venue; fostering a creative environment for artists, educational opportunities, and enhancement of the Wilmington community, through art. Our Mission is to enhance the community, assist the artist, contribute to the revitalization of downtown Wilmington, to preserve Wilmington's commercial landmarks, and to increase the livelihood of local artists and provide a place to create and display all types of art. Hours: 2nd & 4th Saturdays, 10am-3 or by appt. Contact: 910/352-7077 or at ([jim.knowles@theartworks.com](mailto:jim.knowles@theartworks.com)).

**The Golden Gallery**, @ The Cotton Exchange, 307 N. Front St., Wilmington. **Ongoing** - Featuring works by John W. Golden and Mary Ellen Golden. Hours: Mon.-Sat., 10am-5:30pm & Sun., 1-4pm. Contact: 910/762-4651 or at ([www.thegoldengallery.com](http://www.thegoldengallery.com)).

**Three Hounds Gallery**, 29 S. Front St., Wilmington. **Ongoing** - Featuring works by Wayne McDowell, Jeff Chase, Dick Roberts, Shawn Best, Kristin Gibson, Fritz Huber, Joanne Geisel, Christa Sylvester, Brian Evans, Mark Gordon, Rex Miller, and jewelry by Emily Parker. Hours: Tue.-Thur., 11:30am-5:30pm; Fri. and Sat., 11:30am-7:30pm & Sun., noon-3pm. Contact: 910/815-3330 or at ([www.threehoundsgallery.com](http://www.threehoundsgallery.com)).

Alternative Art Spaces - Wilmington  
**First Floor of 216 N. Front Street**, (the former Expo 216 building), Wilmington. Through Nov. 29 - "It's About Time," a POP-UP art show featuring works by Elizabeth Darrow, Virginia Wright-Frierson, and Friends, a project of Art in Bloom Gallery. Hours: Tue.-Sun., noon-5pm. Contact: 910/763-8341, 484/885-3037 or at ([www.aibgallery.com](http://www.aibgallery.com)).

## Winston-Salem Area

**ArtConnections Gallery**, 629 N Trade Street, Winston-Salem. **Ongoing** - We now have four resident artists, Cynthia Cukiernik, Audrey Lynge, Anne Murray, and Patty Pape. We also show 10 local consignment artists. Besides having two studio space stations, we have display areas for all kinds of local made art: acrylic, water color, and oil paintings, colored pencil drawings, photography, marbled and hand made papers,

fun journals and fine art hand made books, jewelry, shawls, up-cycled tops, top extenders, aprons, pottery, bottle totes, and cards. We also offer classes, calligraphy services, and book repair. You can see where we got our name! We truly are art connections. Hours: Thur., Fri., Sat., 11am-6pm, & Sun. 1-6pm. Contact: 336/893-8839 or at ([ArtConnectionsTrade.com](http://ArtConnectionsTrade.com)).

**Blessings**, 823 Reynolda Road, Winston-Salem. **Ongoing** - Featuring works by Marsha Thrift, Christine McCormick and Sharon Grubbs. Their work encompasses original landscapes, figurative works and still life in a contemporary style of realism. Also offering an exhibit of 19th Century Chinese Ancestor Portraits. The show is enhanced by a display of Chinese silk opera gowns. Hours: Fri.&Sat., 11am-5pm and Sun., 1-4pm. Contact: 336/922-6909.

**Delurk Gallery**, 207 W 6th Street, Winston-Salem. **Ongoing** - An artist run gallery, dedicated to the exposure and sale of current artists' work. Hours: Wed.-Sat., noon-8pm; Sun., noon-6pm; & till 10pm on 1st Fri. Contact: 336/486-3444 or at ([www.delurkgallery.com](http://www.delurkgallery.com)).

**Earthbound Arts**, 610 N. Trade St., Winston-Salem. **Ongoing** - Featuring an unique gallery showcasing the nature-related works of Gordon Jones and Lucy Duncan. Original designs in clay, copper, and stained glass as well as handcrafted herbal soaps, sterling and copper jewelry, block print cards, masks, wind chimes, garden art, clay beads, herbal teas, natural incense, beeswax candles and much more. Hours: Tue.-Sat., 11am-6pm. Contact: 336/773-1043 or e-mail at ([lucy@earthboundarts.com](mailto:lucy@earthboundarts.com)).

**Fiber Company**, 600 N. Trade Street, Winston-Salem. **Ongoing** - Fiber Company is a working studio and partnership of five women creating wearable art, home accessories and textile art located in the heart of the Downtown Art District. With over 60 consignment artists, most local artists, Fiber Company offers a wide range of gift items. Hours: Tue., 11am-3pm; Wed.-Fri., 11am-5pm; Sat., 11am-3pm & by appt. Contact: 336/725-5277 or e-mail at ([fibercompany@gmail.com](mailto:fibercompany@gmail.com)).

**Island Arts On Trade**, 521 N. Liberty St., Ste. 100, in the Artists On Liberty Building, across from the DADA Community Center, Winston-Salem. **Ongoing** - Featuring visual and functional artwork by gallery artist, Gary Campbell. Also, featuring other multicultural artists and mixed media artwork throughout the year. Hours: Fri.-Sat., 1-5pm or by appt. Contact: 336/722-0510.

**Patina**, 217 W. 6th St., Winston-Salem. **Ongoing** - Featuring a unique shop with art by local potters, craftspeople, and painters. Patina also carries unique clothing, gifts, home accessories and gift baskets. Hours: Tue.-Sat., 10am-6pm. Contact: 336/725-6395 or e-mail at ([patinastore@aol.com](mailto:patinastore@aol.com)).

**Studio7/McNeely Gallery**, 204 West 6th Street, NODA Arts District, Winston-Salem. **Ongoing** - Also featuring works by Priscilla Thornton Williams. Hours: Thur.-Sat., noon-5pm. Contact: e-mail to ([studio7ws@gmail.com](mailto:studio7ws@gmail.com)).

**The Other Half**, 560 North Trade St., Winston-Salem. **Ongoing** - Featuring works by Mary Ann Zotto, Chris Teague, Nic Bernard, Dodie Campbell, Jack Dent, Celeste Chapman-Dent, Ron Propst, Jason Probststein, Kathy Townsend and Mike Cowan. Hours: Tue.-Sat., 11am-5pm or by appt. Contact: 336/407-5494 or e-mail at ([peeps321@earthlink.net](mailto:peeps321@earthlink.net)).

**Village Smith Galleries/VSG Fine Arts**, 717 N. Trade Street, Winston-Salem. **Ongoing** - American and European watercolors, oils, antique engravings and contemporary works by Gorg, McKnight, Boulanger, Alvar, Nicole Monteran, Stephen White and other gallery artists. National and regional crafts are represented in the fields of ceramic and glass. Hours: Mon.-Sat., 10am-5pm. Contact: 336/723-3653.

**Winterfire Craft Gallery**, 145 Stratford Road, Winston-Salem. **Ongoing** - Featuring pottery by Hank Goodman as well as hand-crafted jewelry, metal sculpture, hand-thrown pottery, art glass, and calligraphy prints. Hours: Mon.-Fri., 10am-6pm; Sat., 10am-5pm & Sun., 11am-5pm. Contact: 336/748-0145.

Don't forget about our website:  
[www.carolinaarts.com](http://www.carolinaarts.com)



You can find [past issues](#) all the way back to August 2004!

You can find [past articles](#) all the way back to June 1999

Also don't forget about our two blogs:  
[Carolina Arts Unleashed](#)  
[Carolina Arts News](#)

Send us your email address to be added to our list to receive notice of each monthly issue.  
[info@carolinaarts.com](mailto:info@carolinaarts.com)



Visit  
*Carolina Arts*  
on Facebook

Go to this [link](#) and "like" us!



 *Carolina Arts is now on*  
**Twitter!**

Sign up to follow  
Tom's Tweets, click below!



[twitter.com/carolinaarts](https://twitter.com/carolinaarts)

Every once in a while I feel like just filling one of these spaces with a kind of nothingness. You know as if nobody reads what's in these spaces anyway. So if one time I said something like the first person to read this and send me an e-mail to ([info@carolinaarts.com](mailto:info@carolinaarts.com)) during the month of July, they'll get a free 1/4 ad in our August 2020 issue or the month that is most useful for them. But who reads these space fillers anyway? Not many I bet.