

Corrigan Gallery in Charleston, SC

continued from Page 8

her exploration of soul and understanding through contemplation. She has redefined her longtime landscape art into works of woven paper and fiber exploring 'essence.' The artist employs sumi ink to create gestural drawings. She then cuts them apart and reconfigures each piece to weave with lissome fiber (mostly of silver, black and white) to create dramatic and affecting artworks."

Perkins' sense of life's patterns expresses "the ethereal quality of seeing shapes in the clouds. Elements of familiarity appear and then disappear. Calligraphic elements whisper through these woven sculptural works." Perkins says, "My new body of work is a new language. A language that has always been within; yet I couldn't hear it until now." Perkins has shown her work in Dallas, TX; Santa Cruz Abajo, Honduras; Asheville, NC; Christianapolis, Brazil; and Louisville, KY. She holds a degree in journalism from the University of South Carolina with further studies in art and spirituality.

Corrigan's Jesuit education in French and philosophy laid the basis for her continuing arts' studies. Referencing Kandinsky's Concerning the Spiritual in Art chapter on the triangle (the rising to the heavens), Corrigan's calligraphic marks mimic the reaching up to the sky as well as the energy coming down. The visual realism of her mark reproduces the shape of a southern pine or swamp cypress and is reminiscent of the June clouds rising from the horizon line.

As Tim Lomas, specialist in ap-



Work by Lese Corrigan

plied positive psychology, observes, the Japanese noun aware means "the bitter-sweetness of a brief, fading moment of transcendent beauty." This is the perfect description of the inspiration for the works in *Rising - Neutrals*.

The Corrigan Gallery presents art with presence and a future instilled with intellect. With 28 years of Charleston art experience the gallery provides a fresh alternative to the traditional southern art scene and provides an opportunity for showing to those whose work has been outside the norm. The gallery also handles works from the estate of Elizabeth O'Neill Verner and that of other earlier Charleston artists. Located in the heart of the historic district, the gallery combines the charm of the old city of Charleston with a look to the future. Most art forms are shown and available to the discriminating collector.

For further information check our SC Commercial Gallery listings, call the gallery at 843/722-9868 or visit (www.corrigangallery.com).

City Gallery at Joseph P. Riley, Jr. Waterfront Park in Charleston, SC, Presents Collaborative Dance/Visual Art Work - June 6 & 7, 2016

Annex Dance Company will present a new evening length work, *The Red Suitcase*, on June 6 & 7, 2016, at 8pm at the City Gallery at Joseph P. Riley, Jr. Waterfront Park, in Charleston, SC.

Kristin Alexander, Annex Artistic Director and choreographer, created *The Red Suitcase* in response to local artist Mary Walker's collaborative traveling exhibition, also entitled *The Red Suitcase*, which includes work from eleven different artists from all over the country.

The Red Suitcase has been in the making for quite some time. "Mary approached me about this collaboration about three years ago. I was immediately drawn to her idea to assemble a collection of work by different artists that would be displayed in something so compact, like a suitcase," states Alexander. Having collaborated with Walker in the past, Alexander was intrigued by the challenge of so many pieces of art influencing her own creative process in choreographing one cohesive concert. The content of each box in the suitcase is different from the next, and the movement vocabulary, music choice, and number of dancers in the corresponding section of choreography reflects the diversity of the artwork, while still finding similar themes and shapes.

In the spirit of the suitcase, Alexander has invited a number of performers to join the company for this concert. Alexander says, "The dancers I have chosen are people I have worked with primarily in class, or who have only performed with the company once in the past. My movement vocabulary is being influenced by new bodies that have different tendencies, approaches, and ways of looking at movement. I have loved watching my choreography evolve on the dancers, especially as they ask questions and offer suggestions. It has been a collaborative process."

Included in the group of guest performers are Eliza Ingle, dance artist, educator, and critic, and Evan Parry, actor, who last



"The Red Suitcase"

worked with the company for their 2014 Piccolo Spoleto performance, *Out of the Rose*.

"*The Red Suitcase* came from an idea about exhibiting the work of artists I know from near and far," states Mary Walker, suitcase curator and artist. "I am a traveler and this vintage Hartmann suitcase caught my eye in a flea market. It conjured images of exotic journeys to distant lands... [it] was the perfect solution." Walker divided the suitcase into eleven different sections to create a small, portable exhibition space. David Puls fashioned boxes inside the suitcase to house the art.

Hailing from Washington, DC, New York, NY, Rock Hill, SC, McClellanville, SC, and Charleston, SC, the eleven artists included are Lucy Clark, David Higginbotham, Ava Kawano, Shaun Cassidy, Tom Stanley, John McWilliams, Nancy Marshall, Jeff Kopish, Linda Fantuzzo, Kristi Ryba, and Mary Walker. Reflecting on the suitcase Walker states that "each artist approached the exhibit in a different manner, yet, all were mindful that they would send their art off to various latitudes and longitudes, where a new audience would see their creations."

For further information check our SC Institutional Gallery listings, e-mail Mary Walker at (mwalker4588@earthlink.net), call the City Gallery at 843/958-6484 or visit (<http://citygalleryatwaterfrontpark.com/>).

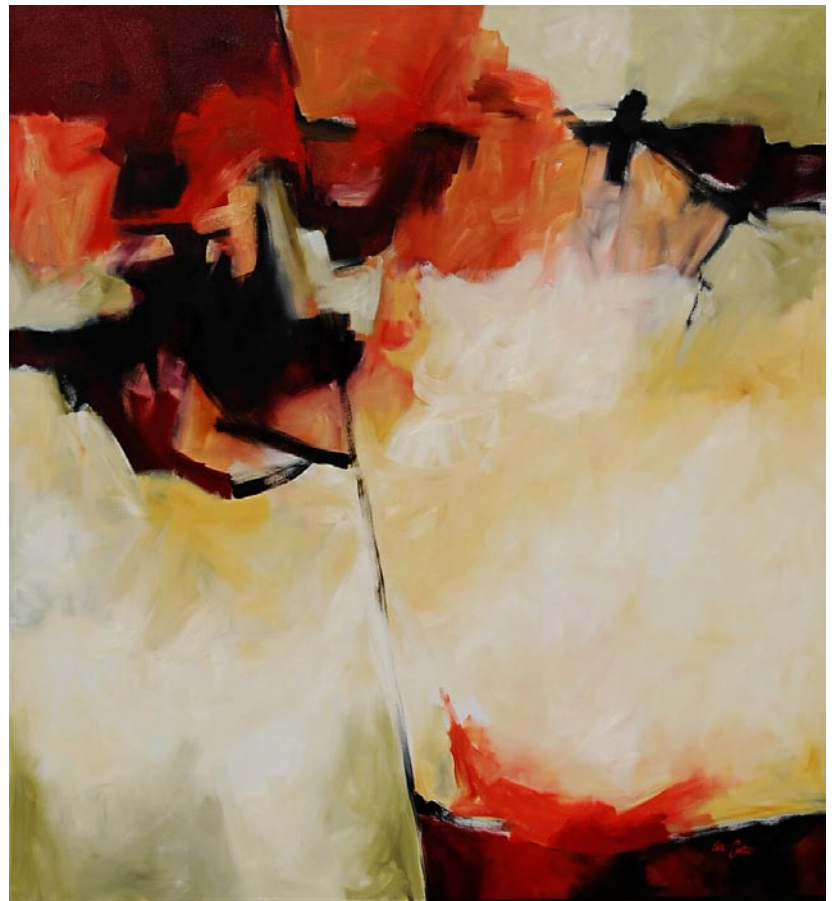

Fracture
Oil on Canvas, 72 x 66 inches

Eva Carter

Studio
6696 Bears Bluff Road
Wadmalaw Island, SC 29487

By Appointment Only
Please call (843) 478-2522
www.EvaCarterGallery.com

Whimsy Joy© by Roz

Now on display and for sale at Roadside Seafood
807 Folly Road on James Island • Charleston, SC

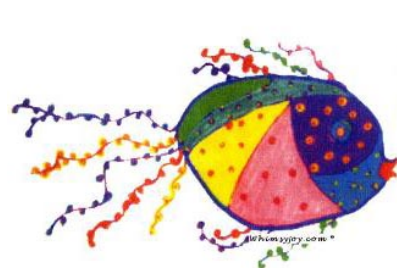

Fish & Sun

"I am the Sun, High in the Sky.
I move along really High"...

"The Fish is Swimming Fast After Me.
Everyone watches as He tries to Catch Me.
But I am Fast and then I set.
He keeps trying but we never Met."

Images are available on:
Prints • Notecards • T Shirt
Decals • Aprons • Stickers
Calendars • Mousepads
Children's Paint Smocks

Check my website for new
whimsies!

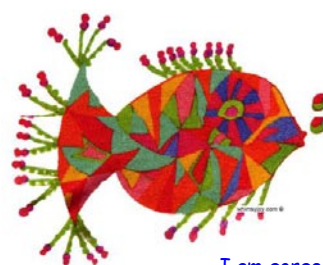

I am gorgeous...
Can't you see I'm really cute!
Put me on your personal
mousepad for \$12.00



All images are copyrighted

Rosalyn Kramer Monat-Haller
M.Ed., LLC

Counseling for Children, Adolescents, & Adults
Mother, Grandmother, Daughter, Friend, Psychotherapist
and Artist who uses color and whimsical imagination
to create joyful art for children of all ages

www.whimsyjoy.com
843-873-6935

You can contact us by calling 843/693-1306 or by e-mail at - info@carolinaarts.com
but do it before the 24th of the month prior to our next issue.