

# SC Commercial Galleries

continued from Page 49

Please park along Tacky Point Road. Join us for a two-day event of art, food and fun! We've brought together a group of celebrated local and visiting artisans from around the Southeast to showcase and sell their work, including: Bette Mueller-Roemer (Pottery and Handmade Books), Bernadette Cali Leland (Painting and Jewelry Design), Christine Whitman Elliott (Floral Design), Eileen K. Payne (Carolina Cajun Creations), Elizabeth Bates (Jewelry Design), Jeff Kopish (Sculpture), Jim Clark (Sculpture), and Lloyd Mandel (Woodturning). Mar. 18, from 11am-6pm - Enjoy delicious Mexican street food from local Charleston food truck, Semilla! Complimentary hors d'oeuvres and a cash bar starting at 3pm. Mar. 19, from noon-4pm - Come try local food truck Semilla's Mexican street fare! Let us know you're coming by RSVP'ing here at Facebook invite (<https://www.facebook.com/events/1223646761063295/>). While most artists will be able to accept credit/debit card payment, please bring cash or checks. To learn more, e-mail us at ([artinthebarnchs@gmail.com](mailto:artinthebarnchs@gmail.com)), or call Emily Bates at 321/230-4387.

## Columbia Area



Work by Julia Moore

**Greater Columbia Area, Apr. 1, 10am-6pm & Apr. 2, noon-6pm** - "2017 Columbia Open Studios," is returning for its seventh installment. Presented by 701 Center for Contemporary Art, COS gives the Midlands the opportunity to visit local artists' studios across the city of Columbia and Richland and Lexington Counties in a free and self-guided tour. This year, we are excited to welcome 64 artists. The weekend-long, daytime driving tour is free for guests of all ages and gives attendees the opportunity to explore working artists' studios across the City of Columbia, SC, and Richland and Lexington Counties. 701 Center for Contemporary Art will host a ticketed Columbia Open Studios Preview Party on Thursday, Mar. 30, 2017, from 7 to 9pm at the center on the second floor of 701 Whaley. During the event, guests can meet participating artists, see some of their work and view 701 CCA's exhibition of film and video productions by Greenville, S.C., artist Jeff Sumerel. Tickets are \$5 for 701 CCA members and \$10 for non-members. Participating artists include: Abstract Alexandra, Angel Allen, Laurel Steckel Archie, Will Barnes, Nora Floyd & Ruth Bayard, Eileen Blyth, Frol Boundin, Noelle Brault, Ed Bryan, Nancy Butterworth, Joseph Byrne, Michael Cassidy, Trahern Cook, Dylan Critchfield-Sales, Mike Donkle, Clark Ellefson, Renea Eshleman, Amanda Fanguie, Lily Farina, Henry Foster, Jason Freeman, Diane Gilbert, Mary Gilkerson, Lauren Greenwald, Billy Guess, Caroline Harper, Lyssa Harvey, Mary Anne Haven, Ruby Haydock-DeLoach, Craig Houston, Howard Hunt, Judy Bolton Jarrett, Susan Johnson, Jason Kendall, Osamu Kobayashi, Heather LaHaise, Christopher Lane, Alicia Leeke, Susan Lenz, Nancy Marine, CJ Martin-Marchese, Penny McPeak, Jaime Misenheimer, Lee A. Monts, Julia Moore, One Eared Cow Glass, Patrick Parise, Carol Pittman, Mary Robinson, Wayne Rogers, Jane Schwantes, John & Venetia Sharpe, Stacy Shepanek, Sue Shrader, Ericka Sizemore, Greyson Smith, Laura Spong, Curran Stone, Jan Swanson, Cedric Umoja, Pamela Vandervele, Steven Whetston, Jay White, and Ellen Emerson Yaghjian. Preview exhibits will be presented at the Columbia City Hall (Through Mar. 24) and at the Community Gallery, at 701 CCA (Mar. 11-31). Plan your free #ColaOpenStudios tour at (<http://www.columbiaopenstudios.org>).

**Main Street, downtown Columbia. Mar. 2, 6-9pm** - "First Thursday on Main". This monthly event held on the 1st Thursday of the month features art presentation - up and down Main Street. Some of the participants include: Tapp's Arts Center, Columbia Museum of Art, Anastasia & Friends Art Gallery, Frame of Mind, Artists in the Arcade, and more. For further information contact Mark Plessinger of Frame of Mind at 803/988-1065, e-mail at ([frameofmind@sc.rr.com](mailto:frameofmind@sc.rr.com)) or Lorri-Ann Carter of CarterTodd & Associates at 803/779-4005, e-mail at ([la@cartertodd.com](mailto:la@cartertodd.com)).

**Vista Area of Columbia. Mar. 16, 5:30-8pm** - "Third Thursday in the Vista," featuring an art walk of galleries and art spaces in the Vista area along the Congaree River, including City Art Gallery, Ellen Taylor Interiors, if ART Gallery, Lewis & Clark, The Gallery at Nonnah's, One Eared Cow Glass, Studio Cellar, and Vista Studios / Gallery 80808. For further info contact any of the galleries or visit (<http://www.vistacolumbia.com>).

**Alicia Leeke Fine Art Studio, 3821 Edinburg Rd., Columbia. Ongoing** - Featuring original acrylic cityscapes, abstracts, monotypes, and drawings on canvas and fiber. Giclee's on canvas and paper also available. Hours: by appt. only. Contact: 803/429-5456 or at ([www.alicialeeke.com](http://www.alicialeeke.com)).

**ArtCan Studio & Gallery, 108 Beaufort Street, Chapin. Ongoing** - Featuring original paintings, handpainted furnishing, and limited and open edition lithographs by Judy Bolton Jarrett. Hours: Thur. & Fri., noon-5:30pm; Sat., noon-4pm or by appt. (call before coming). Contact: 803/345-6588 or at ([www.judyjarrettgallery.com](http://www.judyjarrettgallery.com)).

**ART + CAYCE Gallery, 1329 State St., opposite Brookland Cayce High School, Cayce. Ongoing** - Our gallery hosts local artists from South Carolina showing works in various media. Every show is different and unique and displays work from abstract painting to mixed media assemblages. Currently we are displaying sculpture by Robin Jones and mixed media assemblage/painting by Andrew Norton Webber. One can expect to visit the gallery during the week and experience a calm atmosphere with engaging pieces. Hours: Mon.-Thur., 1-4pm; Sat., 1-4pm & by appt. Contact: 803/765-0838 or at (<http://artpluscayce.blogspot.com/>).

**Art Studios in the Historic Arcade Building, 1332 Main Street, at the corner of Washington and Main Streets two blocks from the Statehouse, Columbia. Ongoing** - Including works by Eileen Blyth (mixed media); Sylvia Potts and Richard Lund (sculptors); Page Morris, Beth West, Suzy Shealy, Walton Selig, Martha Thomas, Jan Swanson, Tish Lowe, Bettye Rivers, Debra Paysinger, Meredith Paysinger, McKenzie Seay and Leah Wimberly (painters). All studios on the main level have glass-fronts so that visitors can see art and the artists at work. Studio hours vary with each artist. Building hours: Mon.-Fri., 8am-6pm or by appt. Contact: Jan Swanson at 803/360-6794, e-mail to ([busstop2711@aol.com](mailto:busstop2711@aol.com)) or on Facebook.

**Artsy Fartsy Art Gallery and Coffee Bar, 906 Knox Abbott Drive, Cayce. Ongoing** - Featuring art by local artists and cafe and wine bar. We also have MIND GRAVY which is our poetry night every wed 8-10pm. Hours: Wed.-Sat., 7pm-2am. Contact: 803/7084731 or e-mail at ([Ladyartnsoul@gmail.com](mailto:Ladyartnsoul@gmail.com)).

**Bella Vista Art & Framing, 705 Gervais St., downstairs of City Market Antiques, Columbia. Ongoing** - Featuring original works of art of varied national artists, regional artists, vintage art, antiquarian engravings and etchings, original photography. Also a Mort Kunstler dealer and large selection of SC artists' giclees, and limited edition prints. And, offering a full service custom framing shop featuring professional, quality framing at below industry prices. Hours: Tue.-Sat., 10am-5:30pm. Contact: 803/765-0808 or e-mail at ([bellavistaart@bellsouth.net](mailto:bellavistaart@bellsouth.net)).

**Carol Saunders Gallery, 922 Gervais St., Columbia. Ongoing** - Featuring fine art objects and works by local artists, including Mana Hewitt, Stephen Chesley, Carol Pittman, Mike Williams, Laura Spong, Heidi Darr-Hope, Judy Hubbard, Jeri Burdick, Clay Burnett, and Eddie Bryan. Hours: M-F, 10am-5:30pm; Sat., 11am-5pm. Contact: 803/256-3046.

**City Art, 1224 Lincoln Street, Columbia. Ongoing** - Featuring works by Jane Aldridge, Jim Arendt, Randolph New Armstrong, Penny Baskin, Jo Dean Bauknight, Robbie Bell, Kimberly Betchman, Tarleton Blackwell, Angela Bradburn, Betty Bramlett, Joe Byrne, Carolita Cantrell, Kathy Casey, Anne Cunningham, Bob Doster, Gerard Erley, Claire Farrell, Amy Fichter, Tim Floyd, Michael Fowler, Teri Goddard, Harriet Goode, Vanessa Grubbs, Randy Hanna, Shelley Hehenberger, Mana Hewitt, David Kessler, Jan Kransberger, Robert Lyon, Rena MacQueen, Doug McAbee, Fred McElveen, Esther Melton, Max Miller, Lee A. Monts, Marge Loudon Moody, Blake Morgan, Bruce Nellsmith, Heather Noe, Susan Nuttall, Patrick Parise, Ann Hightower-Patterson, Leslie Pierce, Carol Pittman, Sylvia Ady-Potts, Alex Powers, Brian Rego, May Reisz, Tom Risser, Peggy Rivers, Cindy Saad, Sara Schneckloth, Ed Shmunes, Wanda Steppe, Nancy Thompson,

Teri Tynes, Yisha Wang, Wendyth Wells, Sam Wilkins, Rod Wimer, and Katarina Zaric. This represents a rare opportunity to view a very wide range of acclaimed SC artists at one time. City Art features three distinct gallery spaces. A complete fine artists supply store is located on the lower level. Fine custom designer framing is available at City Art. In addition the Gallery is often host to a variety of events hosted by rental clients. City Art is a wonderful space to enjoy and purchase original art, art supplies, fine framing, take art classes and have wedding receptions, etc. Hours: Mon.-Thur., 10am-6pm; Fri., 10am-5pm, & Sat., 11am-3pm. Contact: 803/252-3613 or at ([www.cityartonline.com](http://www.cityartonline.com)).

**Finleaf Gallery, 2323 Devine Street, Columbia. Ongoing** - Featuring original artwork by local and regional artists, whose work has been hand-selected for display in our gallery. Hours: Tue.-Fri., 10am-5:30pm & Sat., 11am-3pm. Contact: 803/254-8327 or at ([www.finleaf.com](http://www.finleaf.com)).

**Fontenay Fine Art, Antiques and Oriental Rugs, 2716 Devine St., Columbia. Ongoing** - Featuring antique and contemporary fine art in our gallery of fine rugs and antiques. We now offer full-service framing. Hours: Tue.-Fri., noon-5pm & Sat., 10am-6pm. Contact: 803/254-1352 or at ([www.fontenayondevine.blogspot.com](http://www.fontenayondevine.blogspot.com)).

**Frameland, 619 Harden St., (Five Points, next to Grouchos Deli), Columbia. Ongoing** - Featuring local art in Five Points, close to downtown. USC and college art, diploma frames, Columbia and vintage SC prints. Hours: Mon.-Fri., 10am-5:30pm & Sat., 10am-3:30pm. Contact: 803/771-4451.

**Gallery West, 134 State Street in West Columbia. Mar. 3, from 5-8pm** - "Jewelry Pop Up Sale by Mary + Lou Ann". This special event is in conjunction with the celebration of the State Street First Friday Art Crawl for March. Gallery West is thrilled to present a "pop-up sale" of the exquisite jewelry of Mary Filapek and Lou Ann Townsend, known as Mary + Lou Ann Jewelry. Mary and Lou Ann create elegant, modern jewelry. Their current body of work speaks to their love of nature and architecture. **Through Mar. 25** - "Seasons: Elena Burykina and Evelyn Wong". Gallery West presents the work of two extraordinary young women who are making themselves known in the art world near and far. Their work is influenced by very different cultures: Wong by Chinese art, and Burykina from her homeland of Russia and the Ukraine. The focus of this exhibition is their botanical images which span the seasons of the year. **Ongoing** - Gallery West shares in Columbia's creative life with art from around the world and across the centuries. Come and discover early prints and paintings, including work from established as well as emerging artists, all staged with antique furniture and objects designed to make you feel "at home." Fine contemporary craft is likewise incorporated into our comfortable and welcoming surroundings. A feature of the gallery is the unusual and beautifully crafted art jewelry from international, national and regional designers. The gallery also specializes in the unique, offering exquisite objects for every budget. Whether shopping for the home, a holiday or your own heartstrings, you will enjoy art, antiques, and artisan-made objects, just across the Congaree. Hours: Wed.-Sat., 11am-5pm or by appt. Contact: 803/207-9265 or at ([www.gallerywestcolumbia.com](http://www.gallerywestcolumbia.com)).

**Havens Framemakers and Gallery, 1616 Gervais St., Columbia. Ongoing** - Exhibiting paintings by local artists: Jamie Blackburn, Diane Gilbert, Betsy Havens, Rob Shaw, Steven Whetstone, James E. Calk and others. Featuring an extensive collection of handcarved museum quality frames. Art and frame restoration. Hours: Mon.-Fri., 9:30am-6pm; Sat., 10am-5pm. Contact: 803/256-1616 or at ([www.havensframemakersandgallery.com](http://www.havensframemakersandgallery.com)).

**HoFF, 2828 Devine Street, Columbia. Ongoing** - Featuring original works of art from around the world and around the corner. Hours: Mon.-Fri., 9am-5:30pm; Sat., 10am-5pm, & by appt.. Contact: 803/799-7405 or at ([www.hoffgallery.com](http://www.hoffgallery.com)).

**if ART Gallery, 1221 - 1223 Lincoln St., Columbia. Through Mar. 17** - "The World Begins," featuring a poet and painter collaboration, with poems by Jonathan Brent Butler and paintings by Laura Spong. **Ongoing** - Featuring works by Don Zurlo, Paul Yanko, Edmund Yaghjian, David Yaghjian, Mike Williams, Katie Walker, Bram van Velde, Leo Twigg, H. Brown Thornton, Christine Tedesco, Tom Stanley, Laura Spong, Kees Salentijn, Silvia Rudolf, Edward Rice, Paul Reed, Anna Redwine, Herb Parker, Matt Overend, Janet Orsell, Marcelo Novo, Dorothy Netherland, Philip Morsberger, Joan Mitchell, Eric Miller, Sam Middleton, Reiner Mahrlein, Peter Lenzo, Deanna Leamon, Ger Lataster, Sjaak Korsten, Bill Jackson, Alvin Hollingsworth, Klaus Hartmann, Tonya Gregg, Mary Gilkerson, Ralph Gelbert, Phil Garrett, Jacques

Doucet, Jeff Donovan, Stephen Chesley, Steven Chapp, Ashlynn Browning, Carl Blair, Aaron Baldwin, Karel Appel, Roland Albert and Benny Andrews. Hours: Mon.-Fri., 11am-7pm and Sat., 11am-5pm. Contact: 803/238-2351 or e-mail at ([wroefs@sc.rr.com](mailto:wroefs@sc.rr.com)).

**John Miranda's South Carolina Artists Gallery, Dutch Square Mall, next to Belk, 421 Bush River Rd., Columbia. Ongoing** - Featuring pastel portraits, pastel paintings and prints by John Miranda, as well as other works by SC artists. **Also** - Featuring a large selection of works by Erica Hoyt, including Charleston prints, colleges of South Carolina and numbered reproduction prints. Hours: Mon.-Sat., 10am-9pm & Sun. 12:30pm-6pm. Contact: 803/750-6750.

**LAC Gallery, 121 A East Main St. (entrance on Maiden Lane) Lexington. Ongoing** - Showcasing original, collectible works of art by: transcendent artist Abstract Alexandra, mixed-media artist C.J. Martin-Marchese; landscape painter Susan Johnson; pop-surrealist painter Jason Freeman and exclusive jewelry by Eshle Designs. LAC also hosts monthly events featuring guest artists, authors, poets, musicians, dancers and more. Hours: Thur., 1-7pm, Fri., 1-8pm and Sat. 11am-2pm. Contact: call 803/351-3333 or at (<https://www.facebook.com/LACGallery/>).

**Lewis & Clark Gallery, 1001 Huger Street, behind One Eared Cow Glass, Columbia. Ongoing** - Featuring work by Clark Ellefson and other contemporary artists. Hours: Mon.-Fri., 9am-6pm; Sat., 9am-3pm & by appt. Contact: 803/765-2405 or at ([www.lewisandclarklamps.com](http://www.lewisandclarklamps.com)).

**Michael Story Studio/Gallery, 116 Brook Trout Ct., Lexington. Ongoing** - Featuring traditional landscapes in oil & pastel by Michael Story. Giclee & reproduction prints. Hours by appt. only. Contact: 803/356-4268 or at ([www.michaelstory.com](http://www.michaelstory.com)).

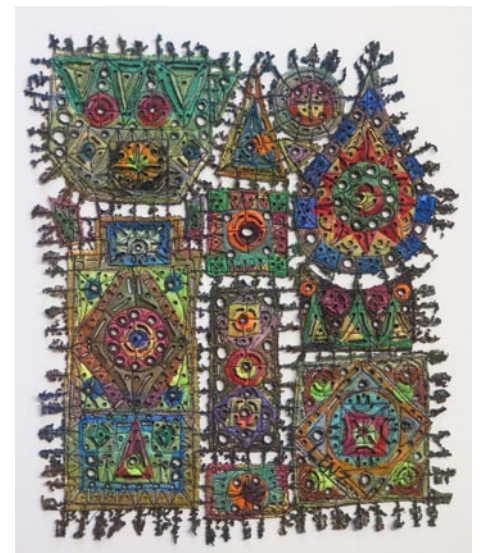

Work by Susan Lenz

**Mouse House, Inc/Susan Lenz Studio., 2123 Park St. (historic Elmwood Park), Columbia. Ongoing** - Featuring the working studio, original fibers, and mixed-media artwork by Susan Lenz. After 14 years at Vista Studios, Susan will now be working at Mouse House. Also offering custom picture framing as well as a wide selection of antiquarian prints and beveled mirrors. Hours: Mon.-Fri., 9:30am-5pm & most Sat., 10am-2 pm. Contact: 803/254-0842; at ([www.susanlenz.com](http://www.susanlenz.com)); or ([www.mousehouseinc.blogspot.com](http://www.mousehouseinc.blogspot.com)).

**Noble's Fine Art Gallery, 3300 Forest Drive, Columbia. Ongoing** - Featuring African-American art, originals, giclees, serigraphs, and lithographs. Portrait artist available. Artists featured include: Jim Wider, Tyrone Geter, John W. Jones, Alice Simmons Bing, Keith Tolen, Lori Starnes, and Carl Crawford. Also high quality African sculptures and handmade baskets. Hours: Tue.-Fri., 11am-6pm; & Sat., 10:30am-5pm. Contact: 803-790-5892 or e-mail at ([Cnoble3300@netzero.net](mailto:Cnoble3300@netzero.net)).

**One Eared Cow Glass Gallery & Studio, 1001 Huger St., Columbia. Ongoing** - Handblown glass by Tom Lockart & Mark Woodham, including perfume bottles, ornaments, vases, sculpture, bowls, and paperweights, in all price ranges. Hours: Mon.-Fri., 9am-5pm & Sat., 10am-4pm. Contact: 803/254-2444 or at ([www.oneearedcow.com](http://www.oneearedcow.com)).

**Portfolio Art Gallery, Five Points area, 2007 Devine St., Columbia. Ongoing** - Featuring the work of local, regional & national artists. Hours: Mon.-Sat., 10am-6pm. Contact: 803/256-2434 or at ([www.portfolioartgal.com](http://www.portfolioartgal.com)).

**Prompt Designs Art Gallery, 3041 N. Main St., near where the train trussel crosses Main St., Columbia. Ongoing** - Featuring original oils and giclees by Porter O'Brien Dodd. Hours: Mon.-Sat., 10am-6pm. Contact: 803/252-2927 or e-mail at ([promptdesigns@bellsouth.net](mailto:promptdesigns@bellsouth.net)).

continued on Page 51