

Center for Craft, Creativity & Design in Hendersonville, NC, Exhibit on Sustainability

The Center for Craft, Creativity & Design in Hendersonville, NC, is presenting the exhibit, *WNC Models of Sustainability in Craft Making*, on view through Apr. 22, 2011. The exhibition will feature eight studio craft artists working in residence at EnergyXchange (EE), located in Burnsville, NC, and Jackson County Green Energy Park (JCGEP), located in Sylva, NC.

Both EnergyXchange and Jackson County Green Energy Park are national models that use methane gas from capped landfills along with other alternative energy sources to fuel ceramic kilns, glass furnaces and blacksmithing workstations as well as greenhouses. These organizations serve as business incubators for the artists who are in residence and for the plant growers, utilizing these renewable resources to provide economic development as well as business learning opportunities.

The Center for Craft, Creativity & Design hopes to bring attention to these two unique and forward-thinking organizations by providing information on the types of renewable resources they use in the craft studios and exhibiting works by artists who are using these resources and processes. Craft mediums are not all inherently "green," therefore it is important to have organizations such as EnergyXchange and Jackson County Green Energy Park who are focused specifically on developing green and sustainable practices, as well as providing business models that are pertinent in the 21st century.

Artists in residence featured from JCGEP are: Clayton Hufford (glass), Hayden Wilson (glass & metal), Julie Boisseau (mixed media) and Laurey Masterton (glass). Artists in residence featured from EE are: Lisa Gluckin (clay), Joy Tanner (clay), Michael Hatch (glass), and William Baker (clay).

Hayden Wilson's cast aluminum sculptures, which were created using the foundry at the Green Energy Park, which is possibly one of the first methane fueled furnaces to exist. Wilson melts recycled metal down and casts it into new forms that are abstracted and folded. He states, "The idea of using the byproduct of our community's waste to power the furnace to achieve this is such an amazing idea. This furnace works as well as any I have used over the years and I see no reason why the foundry community shouldn't

embrace this technology in the future."

From EnergyXchange, Joy Tanner creates hand built and wheel thrown functional pottery. She is participating in a three-year residency program at Ener-



work by Joy Tanner

gyXchange and she currently focuses on the use of the new wood kiln at EnergyXchange that was built to use the wood waste that comes into the landfill.

Tanner incorporates subtle details that she observes in nature, such as "the way a leaf is connected to its stem, the variation in ripples of water, or the tones of shadows and filtered light. This interplay between repetition and variation through the use of line, texture and depth continually brings new discoveries to my work in clay."

A moderated panel discussion will take place on Wednesday, Mar. 16, 2011, from 7-8pm at UNC Asheville in Owen Conference Hall in Asheville, NC. Panel Participants are Dee Eggers, Professor of Environmental Studies at UNCA, Dan Asher, Executive Director of EnergyXchange, Tim Muth, Executive Director of Jackson County Green Energy Park, Hayden Wilson, Artist in Residence at Jackson County Green Energy Park, and William Baker, Artist in Residence at EnergyXchange.

The mission of the Center for Craft, Creativity and Design is to advance the understanding of craft by encouraging and supporting research, scholarship and professional development. Visitors are invited to walk the Perry N. Rudnick one-mile nature and public art trail following a visit to the exhibition in the Craft Center galleries.

For further information check our NC Institutional Gallery listings, call the Center at 828-890-2050 or visit (www.craftcreativitydesign.org).

Woolworth Walk in Asheville, NC, Features Works by Judi Goloff and Suzanne Snyder

Woolworth Walk in Asheville, NC, will present the exhibit, *The Sister's*, featuring works in glass by Judi Goloff and works of mixed media by Suzanne Snyder, on view in the FW Front Gallery, from Feb. 1-27, 2011. An reception will be held on Friday, Feb. 4, from 4-6pm.

"The Sister's", Suzanne Snyder and Judi Goloff, have been doing the joy of recycled art for 25 years. They have been dumpster divers long before "going green" was a popular word.

Snyder's mixed media consists of handmade and recycled paper, and found objects. She started out as a traditional oil and watercolor artist. Today she utilizes her training with the freedom of abstract acrylics, textures, and imparting gold

leaf in her paintings. You will notice the influence of the colors of the Blue Ridge Mountains in her paintings. Snyder's Glazing gardens consist of stamping,

continued on Page 15

WIN A PICASSO!

TC Arts Council-Brevard, NC

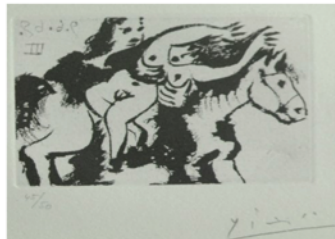

\$100 Raffle Tickets

Only 600 Tickets will be sold!
Appraised at \$28,500

Download order form at
www.tcarts.org
or order by phone
828-884-2787

LANDER UNIVERSITY

320 stanley avenue
greenwood, sc 29649
www.lander.edu/gallery

gallery
monsanto art
february 14 - march 11

jennifer stoneking-stewart



MASON'S BONES



doug mcabee



SKYUKA FINE ART

Richard Christian Nelson Recent Paintings

Opening Reception
Friday, February 11th 5-8pm
Show runs through March 9th

The gallery showcases exceptional
artwork from renowned artists
of the past and present.

133 N. Trade St. Tryon, NC
828-817-3783 skyukafineart.com

The Artist's Coop
on the square
An Artist's Cooperative

113 East Laurens Street
Laurens, SC • 864-984-9359
10-5:30pm Tues. - Fri., 10-3pm Sat.
www.laurensartistscoop.org
Laurensartistscoop@backroads.net