

CAROLINA ARTS

A PUBLICATION COVERING THE VISUAL ARTS IN THE CAROLINAS



A view from the installation, *Blood & Honey*, by Adrian Rhodes of Hartsville, South Carolina, the winner of the 2020 701 CCA Prize, an award from the 701 Center for Contemporary Art in Columbia, South Carolina.

ARTICLE INDEX

This index has active links, just click on the Page number and it will take you to that page.

- [Page 1](#) - Cover - 701 Center for Contemporary Art - Adrian Rhodes
- [Page 2](#) - Article Index, Advertising Directory, Contact Info, Links to blogs, and Carolina Arts site
- [Page 4](#) - Editorial Commentary & Redux Contemporary Art Center
- [Page 5](#) - Editorial Commentary
- [Page 6](#) - Editorial Commentary
- [Page 8](#) - Charleston Museum, Charleston Artist Guild & City of North Charleston
- [Page 9](#) - Art League of Hilton Head & Society of Bluffton Artists
- [Page 11](#) - Furman University
- [Page 12](#) - Furman University cont., Greenville Center for Creative Arts, Greenville Technical College & Artists Collective | Spartanburg
- [Page 13](#) - Artists Collective | Spartanburg cont. & Spartanburg Art Museum
- [Page 14](#) - Bechtler Museum of Modern Art & Central Piedmont Community College
- [Page 15](#) - Central Piedmont Community College cont., Central Piedmont Community College, The Gallery at Carillon & Arts Council of York County
- [Page 16](#) - USC Lancaster & SC State Museum
- [Page 18](#) - Asheville Art Museum & Asheville Gallery of Art
- [Page 19](#) - NC Arboretum & River Arts District
- [Page 20](#) - NC Pottery Center
- [Page 21](#) - NC Wesleyan College, Sunset River MarketPlace & Craven Arts Council
- [Page 22](#) - Burroughs - Chapin Art Museum & Francis Marion University
- [Page 23](#) - Some Exhibits That Are Still on View and SC Institutional Galleries - Virtual Exhibitions & Allendale - Camden
- [Page 24](#) - SC Institutional Galleries - Camden - Columbia Area
- [Page 25](#) - SC Institutional Galleries - Columbia Area - Greenville
- [Page 26](#) - SC Institutional Galleries - Greenville - Myrtle Beach / Grand Strand
- [Page 27](#) - SC Institutional Galleries - Newberry - Spartanburg
- [Page 28](#) - SC Institutional Galleries - Spartanburg - Westminster & SC Commercial Galleries - Aiken / North Augusta - Bluffton
- [Page 29](#) - SC Commercial Galleries - Bluffton - Charleston
- [Page 30](#) - SC Commercial Galleries - Charleston
- [Page 31](#) - SC Commercial Galleries - Charleston - Fort Mill / Tega Cay
- [Page 32](#) - SC Commercial Galleries - Fort Mill / Tega Cay - Mt.Pleasant / Isle of Palms / Sullivan's Island
- [Page 33](#) - SC Commercial Galleries - Mt.Pleasant / Isle of Palms / Sullivan's Island - Travelers Rest & NC Institutional Galleries - Virtual Exhibitions
- [Page 34](#) - NC Institutional Galleries - Virtual Exhibitions & Aberdeen - Black Mountain / Swannanona
- [Page 35](#) - NC Institutional Galleries - Black Mountain / Swannanona - Charlotte Area
- [Page 36](#) - NC Institutional Galleries - Charlotte Area - Durham
- [Page 37](#) - NC Institutional Galleries - Durham - Kings Mountain
- [Page 38](#) - NC Institutional Galleries - Kings Mountain - Raleigh
- [Page 39](#) - NC Institutional Galleries - Raleigh - Wilmington
- [Page 40](#) - NC Institutional Galleries - Wilmington - Winston-Salem & NC Commercial Galleries - Aberdeen - Asheville
- [Page 41](#) - NC Commercial Galleries - Asheville
- [Page 42](#) - NC Commercial Galleries - Asheville - Brevard / Cedar Mountain Area
- [Page 43](#) - NC Commercial Galleries - Brevard / Cedar Mountain Area - Charlotte Area
- [Page 44](#) - NC Commercial Galleries - Charlotte Area - Fayetteville
- [Page 45](#) - NC Commercial Galleries - Fayetteville - Linville / Linville Falls Area
- [Page 46](#) - NC Commercial Galleries - Linville / Linville Falls Area - Raleigh Area
- [Page 47](#) - NC Commercial Galleries - Raleigh Area - Seagrove Area
- [Page 48](#) - NC Commercial Galleries - Seagrove Area
- [Page 49](#) - NC Commercial Galleries - Seagrove Area - Waynesville
- [Page 50](#) - NC Commercial Galleries - Warrenville - Winston-Salem Area

Advertising Directory

Listed in order in which they appear in the paper.

- [Page 3](#) - Art Support: NC Arts Council, SC Arts Council, CERF & National Endowment for the Arts
- [Page 4](#) - Halsey McCallum Studio
- [Page 5](#) - Wells Gallery
- [Page 6](#) - Whimsy Joy by Roz & Charleston's Museum Mile
- [Page 7](#) - Emerge SC, Helena Fox Fine Art, Corigan Gallery, Halsey-McCallum Studio, Rhett Thurman, Anglin Smith Fine Art, Halsey Institute of Contemporary Art, The Wells Gallery at the Sanctuary & Saul Alexander Foundation Gallery
- [Page 8](#) - Pastel Society of South Carolina
- [Page 9](#) - Art League of Hilton Head
- [Page 10](#) - Metropolitan Arts Council / COVID-19 Arts Relief Fund
- [Page 14](#) - Mark Flowers / The Gallery at Carillon
- [Page 16](#) - One Eared Cow Glass & Mouse House / Susan Lenz
- [Page 17](#) - City Art Gallery & Noelle Brault Fine Art
- [Page 18](#) - The Artist Index
- [Page 20](#) - Cousins in Clay, STARworks & Discover the Seagrove Potteries
- [Page 21](#) - Wilmington Art Association
- [Page 22](#) - Sunset River Marketplace & Triangle Artworks

Don't forget about our website: www.carolinaarts.com



You can find [past issues](#) all the way back to August 2004!
You can find [past articles](#) all the way back to June 1999

Also don't forget about our two blogs:
[Carolina Arts Unleashed](#) - [Carolina Arts News](#)

Send us your e-mail address to be added to our list to receive notice of each monthly issue. info@carolinaarts.com

Carolina Arts, is published monthly by Shoestring Publishing Company, a subsidiary of PSMG, Inc. Copyright© 2021 by PSMG Inc. It also publishes the blogs Carolina Arts Unleashed and Carolina Arts News. Copyright© 2021 by PSMG, Inc. All rights reserved by PSMG, Inc. or by the authors of articles. Reproduction or use without written permission is strictly prohibited. Carolina Arts is available online at (www.CarolinaArts.com). Mailing address: 511 Hildebrand Drive, Bonneau, SC 29431. Telephone: 843/693-1306, e-mail at (info@carolinaarts.com) and on the web at (www.CarolinaArts.com).

Editor/Publisher/Calendars/Distribution
Thomas J. Starland

Web Master/Advertising/Business Manager
Linda Parks Starland

Super Blog Guru & Graphics
Emma Ravenel

Contributing Writers This Month
None This Month

Advertising Rates
[Click here for advertising rates.](#)

The deadline for the February 2021 issue is
January 24, 2021.

To advertise call 843/693-1306 or e-mail at (info@carolinaarts.com).



North Carolina Arts Council

Fifty years of leadership

North Carolina Artist Relief Fund
Location: North Carolina

This fund has been created to support creative individuals who have been financially impacted by gig cancellations due to the outbreak of COVID-19. Artists and arts presenters in North Carolina can apply for emergency funding. Apply at this link (<https://vaeraleigh.org/artist-relief-fund>).



SOUTH CAROLINA arts COMMISSION

COVID-19 and the arts in South Carolina

As with the rest of state government, the South Carolina Arts Commission remains open and serving our constituents. Our team continues working diligently to respond to your needs. During this time, the best way to reach us is via email. We will resume in-person business as soon as state/local authorities and public health experts deem it safe to do so. For further info visit (<https://www.southcarolinaarts.com/covid-19-response/>).



The National Endowment for the Arts is open for business. Our staff, while working remotely for the next several weeks, is available to you via phone or email, as usual. We look forward to receiving and reviewing our next round of grant applications in the coming weeks. We're also evaluating our grant application deadlines and may adjust them to help applicants dealing with the effects of COVID-19.

We know that there are more than five million Americans who make their livelihoods in the broader arts and cultural sector across the country and are potentially at risk. We also know that the arts provide comfort, resilience, wisdom, and the means for self-expression and connection, perhaps even more so during challenging times such as these. We have FAQs and relief resources and opportunities related to COVID-19 available on our website at (<https://www.arts.gov/covid-19-resources-for-artists-and-arts-organizations>), and we will continue to update these sections with new information as it becomes available.

Editorial COMMENTARY

by Tom Starland, Editor and Publisher

Your State Art Collection

The Greenville Center for Creative Arts in Greenville, SC, is presenting *Contemporary Conversations*, curated by Eleanor Heartney, featuring select works from the 466-piece SC State Art Collection, under the care of the SC Arts Commission, a SC State arts agency, on view through Jan. 27, 2021.

Did you know South Carolina has a State Art Collection? Have you ever seen an exhibition featuring works from it or even any work from the collection? Well, if you hang around some State of SC government buildings, you probably have, but you probably didn't know what you were looking at. It's perfectly normal for people to pass by art they see in public buildings and never question who created that art or why it's hanging where it is. Most people don't take time to see or smell the roses along their pathway as they travel through life. But here, you have the opportunity to go see a selection of works out of the 466 works in that collection. I don't know how many works, the press release didn't say, or volunteer which artists who are lucky enough to be in the State Collection have works featured in this exhibit. But, at least you'll see the works Eleanor Heartney liked. I can't show you any of the works as my request for a few high res images from the exhibit didn't come to us as of this publishing.

Heartney is a New York-based contemporary art critic and author, who curated this exhibit and seems to be the official historian of the State Art Collection. At least she's the only person I know besides David Houston, a former staff member of the SC Arts Commission who left SC years ago, who seems to have some say about how this Collection is used or pre-

sented. Of course I don't want to leave out Wim Roefs, a gallery owner in Columbia, SC, who has the ear of the Arts Commission, and Jeffrey Day, a former art critic for *The State* newspaper in Columbia, now in California. Heartney, Houston, Roefs, and Day seem to have great influence over Harriett Green, who has been the long time Visual Arts Program Director at the SC Arts Commission. In fact I don't think she has done anything without consulting one or all of them on what she should do.

When I first heard of this *Contemporary Conversations*, exhibition I went to the SC Arts Commission's website to see what's been going on with the collection and didn't find a complete list of works in the collection listed there or mention of anything purchased after 2006. The Arts Commission has been off my radar since our Impeached President, Donald J. Trump has been on the scene. It's hard to keep up with both of them at the same time. Someone at the Commission once compared me to Rush Limbaugh. If that was true the Commission and I would be pals, but we're not. I've got nothing against the people who work at the Arts Commission, but I do with many of their policies and how they carry them out.

So, after not finding much on the website I sent an e-mail to Harriett Green asking why there wasn't a complete list of works on the website and why I didn't see anything after 2006.

Green replied that the Commission wasn't actively collecting after 2006, but she would send me a list of works they have collected after 2006. I wondered what "actively" meant since they have acquired some works.

When I got the list (in a timely fashion) I saw Green was right, less than 20 works

continued on Page 5

Redux Contemporary Art Center in Charleston, SC, Features Works by Anne Abueva

Redux Contemporary Art Center in Charleston, SC, is presenting *yellow and blue makes green*, featuring works by Anne Abueva, on view in Gallery 1056, through Jan. 30, 2021.

This marks Abueva's first solo exhibit in Charleston, SC. This collection of work originates from the most basic lessons in art that we all learned as kids: mixing colors. One color leads to the next, and in turn dictates shape, texture and overall composition.

The exhibit reminisces in the simple joy of mixing paint colors. At the same time, the abstracted compositions are unapologetic in asking the viewer to open to new possibilities and accept alternate points of view. Art is a powerful tool in creating bridges and connections between people - something many of us are very in need of as we cope with the pandemic. This show strives to find common ground in the memory of learning yellow and blue makes green, while simultaneously asking for expansion into new points of view.

Abueva's experience with intuitive and expressionist artmaking, combined with over 10 years working in interior design



Works by Anne Abueva

guide her studio practice. Experimentation, playfulness and ruthless editing are all key ingredients in each piece.

Born and raised in Chicago, IL, Abueva moved to Charleston in 2019 and is loving the process of making this place her home.

For further information check our SC Institutional Gallery listings, call the Center at 843/722-0697 or visit (www.reduxstudios.org).

 **Carolina Arts is now on Twitter!**

Sign up to follow Tom's Tweets, click below!

 twitter.com/carolinaarts

Don't forget about our website:

www.carolinaarts.com



You can find [past issues](#) all the way back to August 2004!

You can find [past articles](#) all the way back to June 1999

Also don't forget about our two blogs:

[Carolina Arts Unleashed](#)

[Carolina Arts News](#)

Send us your email address to be added to our list to receive notice of each monthly issue.

info@carolinaarts.com

Halsey - McCallum Studio
William Halsey & Corrie McCallum

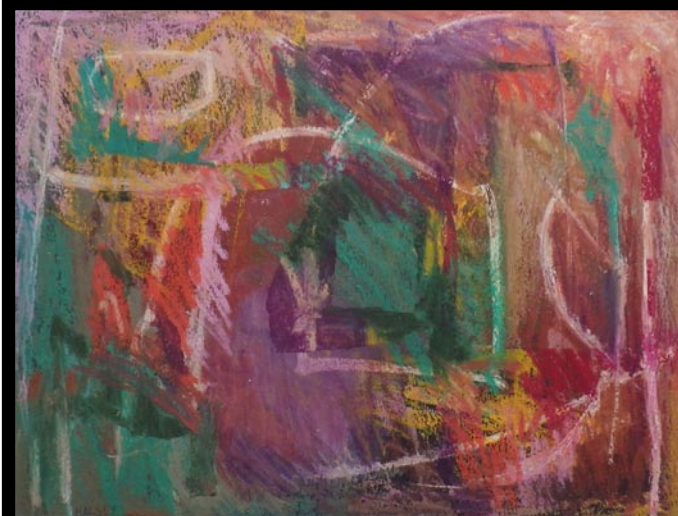

Growing by William Halsey, 1992
oil pastel and paint stick on paper, 18 x 24 inches

Paintings
Graphics
& Sculpture for
the discerning
collector

Both artists are recipients of the Elizabeth O'Neill Verner Award



Painting by Corrie McCallum

For information: David Halsey • 843.813.7542 • dhalsey917@comcast.net

Editorial Commentary - continued

continued from Page 4

have been acquired after 2006 and only three since 2019. Some years in that time span no works were added to the Collection. But I hope those works make it on to the list on the Commission's website soon. They have had over a dozen years to update the list.

While looking for info on the State Collection I learned for the first time about the Nina Liu Fund, a fund set up by two anonymous donors in 2019 to honor my old conversation friend and gallery owner in downtown Charleston, SC, to help add works and maintain the State Collection. Something to enhance the support the SC Arts Foundation gives to the State Art Collection.

Don't ask me to explain who or what the SC Arts Foundation is. The best I can make out is they and the SC Arts Commission are the same - they are in the same building, have the same phone number and a staff member of the Commission answers that phone if you call the Foundation (most likely you'll get an answering machine). But, they say they are different. You figure it out. Some say it's the Commission's slush fund, to do things the state government wouldn't allow them to do, but I just don't see that much separation between the two. And a slush fund would imply there is money slouching around, but I doubt that's the case.

I'm getting distracted from my real point here, the exhibit being presented at the Greenville Center for Creative Arts. It's easy to get distracted when dealing with the subject of the SC Arts Commission - there are so many unanswered questions. And, believe me, when asking them questions you have to cover all the bases, as they will never volunteer any info without you asking first, even when they know what you are trying to find out.

When it comes to this exhibit, what interested me the most is what's not said about it or offered, like how many works out of the 466 works in that Collection are in it and who the artists are being featured. This isn't the first time this exhibit has been presented in SC, but there is little info about it on the Arts Commission's website or in a search done on Google. Why is that?

In my world and the world of many people these days with the Pandemic and all, we live by what's in a press release or article written about an exhibit and sometimes photos offered. All we can give our readers is what we get in a press release. Sometimes what's not there can be enhanced by offering a link to some online info - in this case the press release mentioned a virtual tour of the exhibit would be offered sometime after the exhibit opened for those who at this time would not or could not travel to see this exhibition. You can view this virtual tour at (<https://www.artcentergreenville.org/scac-virtual>). But you're not going to learn much there. Sure, you'll see a few 360 degree images of the exhibit and can watch an almost 8 minute video of the exhibit, but no commentary is offered or text to go with the video to tell you what you're looking at or who the artists are who created these works. I can identify a few works with my 34 years of experience, but just a few. You can read an essay written by Eleanor Heartney, the curator of this exhibit, which was written some years ago when the Arts Commission started it's "Art In Sight" program started in 2009, yet I saw works in the virtual tour that were purchased just a few years ago. So there might have been works added after her essay was written, which would seem strange. So, you might say that, *Contemporary Conversations*, has been recycled over the last ten years.

It's a pretty lazy effort on both the Greenville Center for Creative Arts and the SC Arts Commission in presenting this show of some select works from the State Art Collection - even if it is an old recycled exhibit. I'll let the folks in Greenville off the hook some, as I know how hard it is for any non-profit in SC to question the Arts Commission and not see their funding

reduced or outright cut in the future. That's the way they roll in South Carolina - to get along, just go along - don't ask too many questions or soon you'll be on the outside looking in.

For me, I don't have to put up with just getting along with the Arts Commission and not questioning what they have done and don't do. And, in my humble opinion the State Art Collection is a mess and doesn't represent much but artists who were in the good graces of the Arts Commission at some point or knew someone powerful enough to get them in it.

You've heard of one hit wonders in the music industry - groups who had a one hit single and then you never heard from them again, well the State Art Collection is full of them. Works by artists just passing through South Carolina, works by artists you've never heard of and never will other than reading the list of artists in the State Art Collection. And, there are some there that have no business being there. Again, that's my opinion, you go look and judge for yourself.

I've been doing an arts publication about the visual arts in South Carolina for more than 34 years. I don't know everything or every artists in that community, but I've followed the exhibition activity going on in SC and a lot of these artists in the Collection haven't been included in many of those exhibitions, unless they were presented by the Arts Commission, if even then.

Don't get me wrong, the bulk of the Collection is filled with works by artists who should be there, but many might be represented by one single work in their 40 or 50 year career working in South Carolina. And, there are a lot of artists who have been working in South Carolina 40 or 50 years and have no works in the Collection - these are the artists the people of SC love, but they don't seem to cut the mustard with the Arts Commission - especially if you sell a lot of your work. For example, you ever hear of the Elizabeth O'Neill Verner Award? The Arts Commission now likes to call this award the Governor's Award. The State Art Collection doesn't have any works by Elizabeth O'Neill Verner in it (at least I didn't see any listed), yet they used her name to put on the state's highest art award an artist can be given in SC. But Verner's work was not good enough to be in the collection? The Arts Commission might argue that you can go to an art museum to see her works. So is the State Collection for those who can't make it in art museums? It doesn't make sense.

Now I could provide you with a list of long time SC artists who I'm shocked that their work is not in the Collection, but that would be embarrassing to them - it's the same reason I won't mention those who are in it and I can't figure out why they are.

The Arts Commission likes to say that the State Collection belongs to the people of SC, but does it? If you can't see it when you want, how can it be yours? And, if it includes works by artists those same people of SC have never heard of, yet artists they do know and like are not - how much is it their Collection? And, don't get me wrong I don't want to see the Collection be a People's Choice Collection - that really would be a mess, but I would like to see one that doesn't exclude artists who happen to be lucky enough to sell their work.

I also think the State Collection should be at the SC State Museum and on display in a special gallery space on a rotating basis so we can see it all - not in some agency head's office or a few government buildings you will never visit.

Here's a list of buildings in Columbia, Charleston or Bluffton where you might come in contact with a work from "your" State Art Collection:

South Carolina Arts Commission (1026 Sumter St., Suite 200, Columbia)
Administrative Law Court (Edgar A. Brown Building, 1205 Pendleton St., Columbia)
Division of Technology Operations Data Center (4430 Broad River Rd., Columbia)

continued on Page 6

WELLS GALLERY



RUSSELL GORDON, *BLUE JAY IN SNOWY BITTERSWEET*, 19x15, OIL

THE SANCTUARY AT KIAWAH ISLAND GOLF RESORT
1 SANCTUARY BEACH DR | KIAWAH, SC | 29455 | 843.576.1290

WWW.WELLSGALLERY.COM

Don't forget about our website:

www.carolinaarts.com



You can find [past issues](#) all the way back to August 2004!

You can find [past articles](#) all the way back to June 1999

Also don't forget about our two blogs:

[Carolina Arts Unleashed](#)

[Carolina Arts News](#)

Send us your email address to be added to our list to receive notice of each monthly issue.

info@carolinaarts.com

Editorial Commentary - continued

continued from Page 5

Forestry Commission (55 Broad River Rd., Columbia)

House of Representatives (Solomon Blatt Building, 1105 Pendleton St., Columbia)

Human Affairs Commission (1026 Sumter St., Columbia)

U of SC Institute for Mind & Brain (U of SC, 1800 Gervais St., Columbia)

Medical University of South Carolina (3 Radcliff Place, Charleston)

Revenue & Fiscal Accountability (Rembert Dennis Building, 1000 Assembly St., Columbia)

SCETV (1041 George Rogers Blvd., Columbia)

Technical College of the Lowcountry (New River Campus, 100 Community College Dr., Bluffton)

I've been to the SC Arts Commission a few times (not lately), but I've never had occasion to be in any of those other buildings. I've been to the SC State Museum to see art much more and so have more SC citizens. Of course the State Museum probably doesn't have the money to do that, but then again, the Arts Commission and their buddies at the SC Arts Foundation should fund the display of that art, for all to see. They started it - they are responsible for displaying it where the people of SC can see it - if they really want to.

And what if you live in Florence, Rock Hill or Sumter? No government buildings are there? How about SC DMV buildings? I'd like to see some art in the rooms people spend hours waiting in to be served - #243!

The Arts Commission says on its website that exhibits are available to tour around the state to other facilities, at least those equipped to handle these works of art - just for the asking, but is anyone asking? How much interest does the general public have in these works? I haven't noticed any of our major art museums around the state signing up to show works from the State Collection.

If you'd like to scroll through the list of works in the collection on the Arts Commission's website, let me save you some time in finding it. The link is (<https://www.southcarolinaarts.com/direct-programs/state-art-collection/sac-artists-works/>) and it only covers works purchased by 2006.

Funny thing is, the problem is the same reason the SC Arts Commission stopped hosting juried exhibitions - they're not curated, they're not focused, they're a hodgepodge of works that don't say much about SC's visual art community. And, that's the problem with our State Art Collection. It's a mess, it's irrelevant, has no focus, and nobody is knocking down the Commission's doors to show it. And maybe that's why the Commission isn't "actively" collecting. Well, I'm sure it has more to do with a lack of funding.

Many art museums deaccession works from their collections when they no longer fit the scope of the museum's focus - it's a nice word for selling off what they don't want anymore. Sometimes they trade works to other museums who might want the works that fit their collections, but I don't know if the Arts Commission could find any buyers or takers for some of the works in the Collection, but if they could it might generate funds to buy more relevant works to be included in our State Collection. I'm just saying - other collections are run that way. Why have some works just collecting dust in some storage room?

Who decided to buy the works in the State Collection? That's another can of worms, and I'm just too tired and frustrated to go into that at this time, but it's not a pretty process or wasn't - info about that process has been removed from the Commission's website, but I've got copies of older info, but it could be embarrassing to some of SC's artists today. Some things are better off snoozing in history, like some of the works in "our" SC State Art Collection.

Whimsy Joyo by Roz

Therapeutic Expressions for All Ages



I'm the Happy One!

Images are available on:

- Prints
- Notecards
- T Shirts
- Decals
- Aprons
- Stickers
- Calendars
- Mousepads
- Children's Paint Smocks

Check my website for new whimsies!

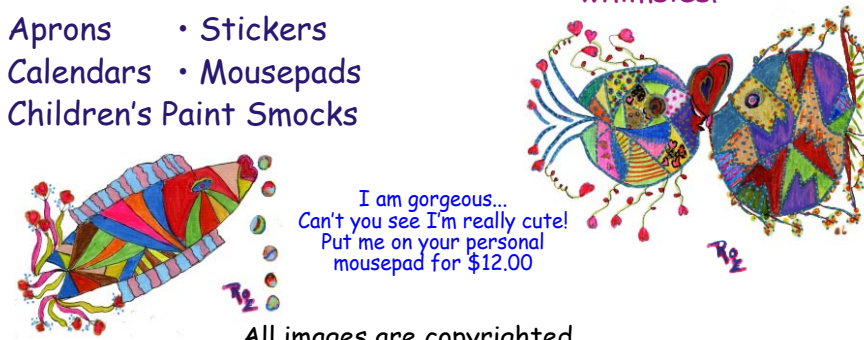

I am gorgeous... Can't you see I'm really cute! Put me on your personal mousepad for \$12.00

All images are copyrighted

Rosalyn Kramer Monat-Haller
M.Ed., LLC

Counseling for Children, Adolescents, & Adults

Mother, Grandmother, Daughter, Friend, Psychotherapist and Artist who uses color and whimsical imagination to create joyful art for children of all ages

www.whimsyjoy.com

843-873-6935 • 843.810.1245

Downtown Charleston, SC, Map & Gallery Guide

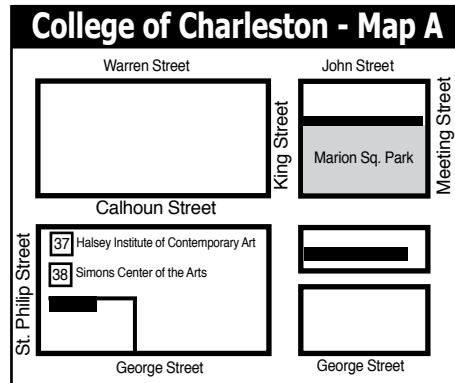
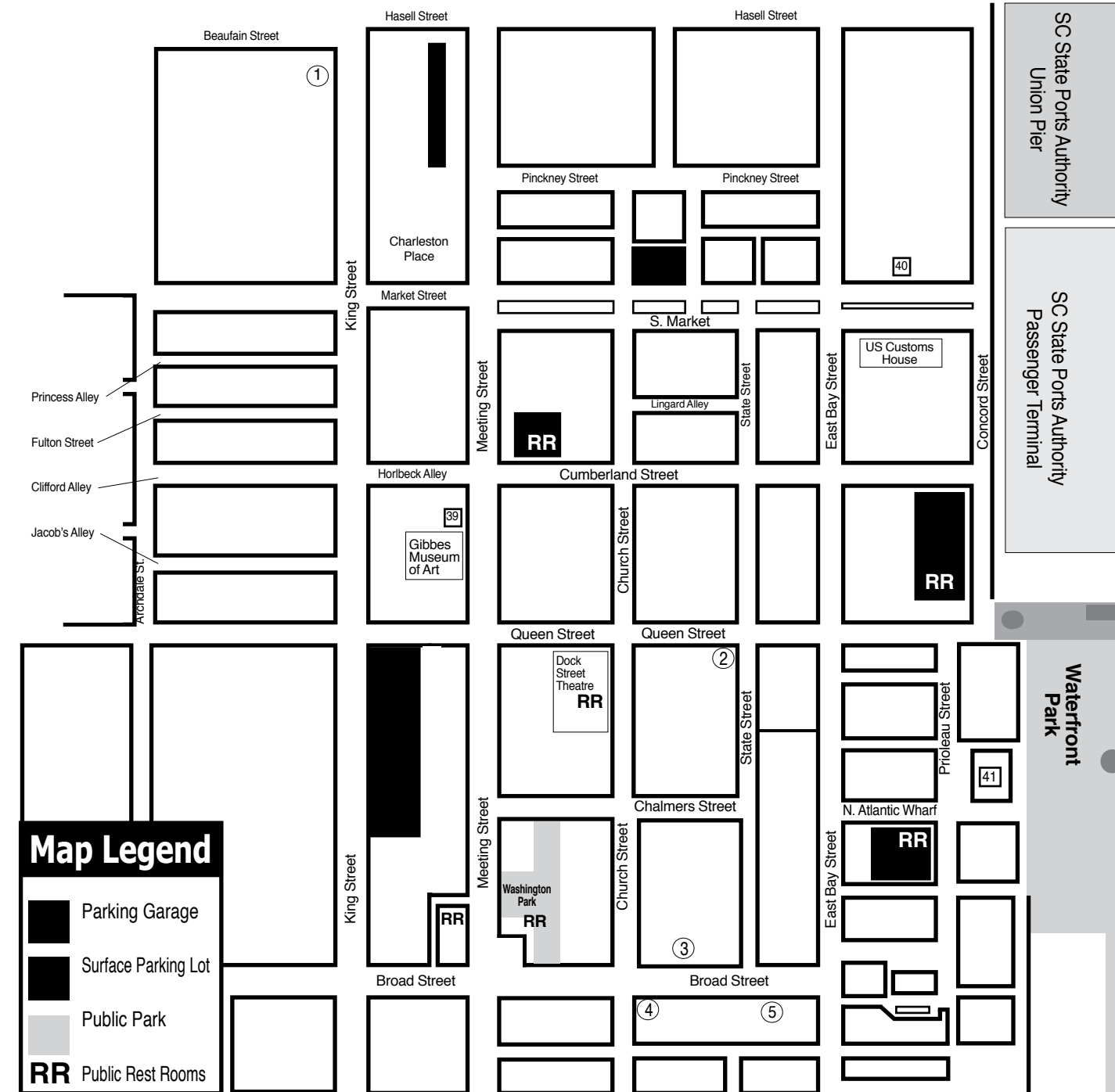

Downtown Charleston Galleries

1. Rhett Thurman Studio
2. Anglin Smith Fine Art
3. Ella Walton Richardson Fine Art
4. Helena Fox Fine Art
5. Corrigan Gallery

Institutional Spaces

37. Halsey Institute of Contemporary Art
38. Simons Center for the Arts
39. Gibbes Museum of Art
40. Art Institute of Charleston Gallery
41. City Gallery at Joseph P. Riley, Jr. Waterfront Park

Here are the folks we are supporting in Georgia running for the US Senate.

US Senators for the State of Georgia:

Jon Ossoff and Raphael Warnock

Donate to both campaigns at

<https://secure.actblue.com/donate/2020gasenaterunoff>

Stacey Abrams' Fair Fight Organization

Donate at <https://secure.actblue.com/donate/fair-fight-1>

Vote Blue No Matter Who!

This ad brought to you by Tom and Linda Starland.



Pastel Society of South Carolina
PSSC
Promoting Pastel as Fine Art

www.pastelsocietyofsc.com

Welcoming New Members!

The Pastel Society of South Carolina, Inc. "PSSC" is a not-for-profit organization whose objectives are:

- To promote public awareness of the pastel as a fine art medium.
- To provide educational programs for its members and other interested parties and opportunities for them to exhibit their work.
- To unite pastel artists in order to bring about recognition of their work.



CHARLESTON'S
MUSEUM MILE

January 2021 is Museum Mile Month!

Featuring Thirteen of Charleston's Finest Cultural Sites:

- Aiken-Rhett House Museum
- The Charleston Museum
- Children's Museum of the Lowcountry
Must be with a child (10 and under) to be admitted
- Gibbes Museum of Art
- Joseph Manigault House
- Museum at Market Hall
- The Powder Magazine
- Old Slave Mart Museum
- South Carolina Historical Society Museum
- Heyward-Washington House
- Nathaniel Russell House Museum
- The Old Exchange and Provost Dungeon
- Edmondston-Alston House

Purchase Tickets

CharlestonsMuseumMile.org

MORE DEMOCRATIC WOMEN ELECTED TO OFFICE AT ALL LEVELS OF GOVERNMENT

emergeSouth Carolina
women leaders for a democratic future

We inspire women to run.
We hone their skills to win.

Find out more:
<https://sc.emergeamerica.org/>

HELENA FOX FINE ART

106-A Church Street
Charleston, SC 29401
843.723.0073
www.helenafoxfineart.com
Mon.-Sat., 11am-5pm or by appt.

Halsey - McCallum Studio

Works by
Corrie McCallum & William Halsey

paintings • graphics • sculpture
for the discerning collector

by appointment - 843.813.7542

Rhett Thurman Studio

241 King Street
Charleston, SC
843-577-6066

www.rhettthurmanstudio.com
also showing at
[Horton Hayes Fine Art](http://HortonHayesFineArt.com)
12 State St • Charleston, SC • 843-958-0014

Halsey Institute of Contemporary Art

The Marion and Wayland H. Cato Jr. Center for the Arts
College of Charleston School of the Arts
161 Calhoun St., Charleston, SC

The Halsey Institute of Contemporary Art is administered by the School of the Arts at the College of Charleston and exists to advocate, exhibit and interpret visual art, with an emphasis on contemporary art.

Mon.-Sat., 11am-4pm
843/953-4422 or at halsey.cofc.edu

CORRIGAN GALLERY LLC

Charleston's contemporary art scene

paintings photographs
fine art prints
843 722 9868

Saul Alexander Foundation Gallery

Charleston County Public Library
Main floor of the Library

Featuring monthly exhibitions
by local and regional artists

Open during regular Library hours.
843-805-6801
68 Calhoun Street, Charleston, SC

Anglin Smith Fine Art

9 Queen Street Charleston, SC
843.853.0708
www.anglinsmith.com

WELLS GALLERY

OUR TWO LOCATIONS HAVE NOW MERGED AT KANAWHA ISLAND
ONE SAVANNAH BLVD. DR. KANAWHA ISLAND, SC 29455
(843) 576-1260

MAC COVID-19 ARTS RELIEF FUND

In 2020, the **Metropolitan Arts Council (MAC)** partnered with the **Graham Foundation, Hollingsworth Funds, the Community Foundation of Greenville** and the **Canal Charitable Foundation** to distribute \$541,700 in COVID-19 relief funds to 31 arts organizations, many of which have suffered huge losses. Congratulations to the following recipients. We look forward to working with them during these challenging times and in the future. Greenville is so fortunate to have such generous philanthropic partners who realize the importance of the arts in the vitality of our amazing city.



Greenville Symphony Orchestra



Centre Stage



Artisphere



Greenville Chautauqua

31 LOCAL ARTS ORGANIZATIONS

RECEIVED \$541,700 IN COVID-19 RELIEF FUNDS IN 2020

- Artisphere
- Carolina Ballet Theatre
- Carolina Dance Collaborative
- Centre Stage
- Chicora Voices
- Emrys Foundation
- Foothills Philharmonic
- Glow Lyric Theatre
- Greenville Center for Creative Arts
- Greenville Chautauqua Society
- Greenville Chorale
- Greenville Concert Band
- Greenville County Museum of Art
- Greenville County Youth Orchestras
- Greenville Jazz Collective
- Greenville Symphony Orchestra
- Greenville Theatre
- Greer Cultural Arts Council
- International Ballet
- Makers Collective (Indie Craft Parade)
- Mauldin Cultural Center
- Rivertree Singers
- Peace Center
- Sigal Music Museum
- S.C. Bach
- South Carolina Children's Theatre
- Vaughn Newman Dance
- Vocal Matrix Chorus
- The Warehouse Theatre
- Wits End Poetry
- Younts Center for Performing Arts



greenvilleARTS.com/virtual-gallery
 (864) 467-3132 | mac@greenvilleARTS.com
 @macARTScouncil | #gvlARTS

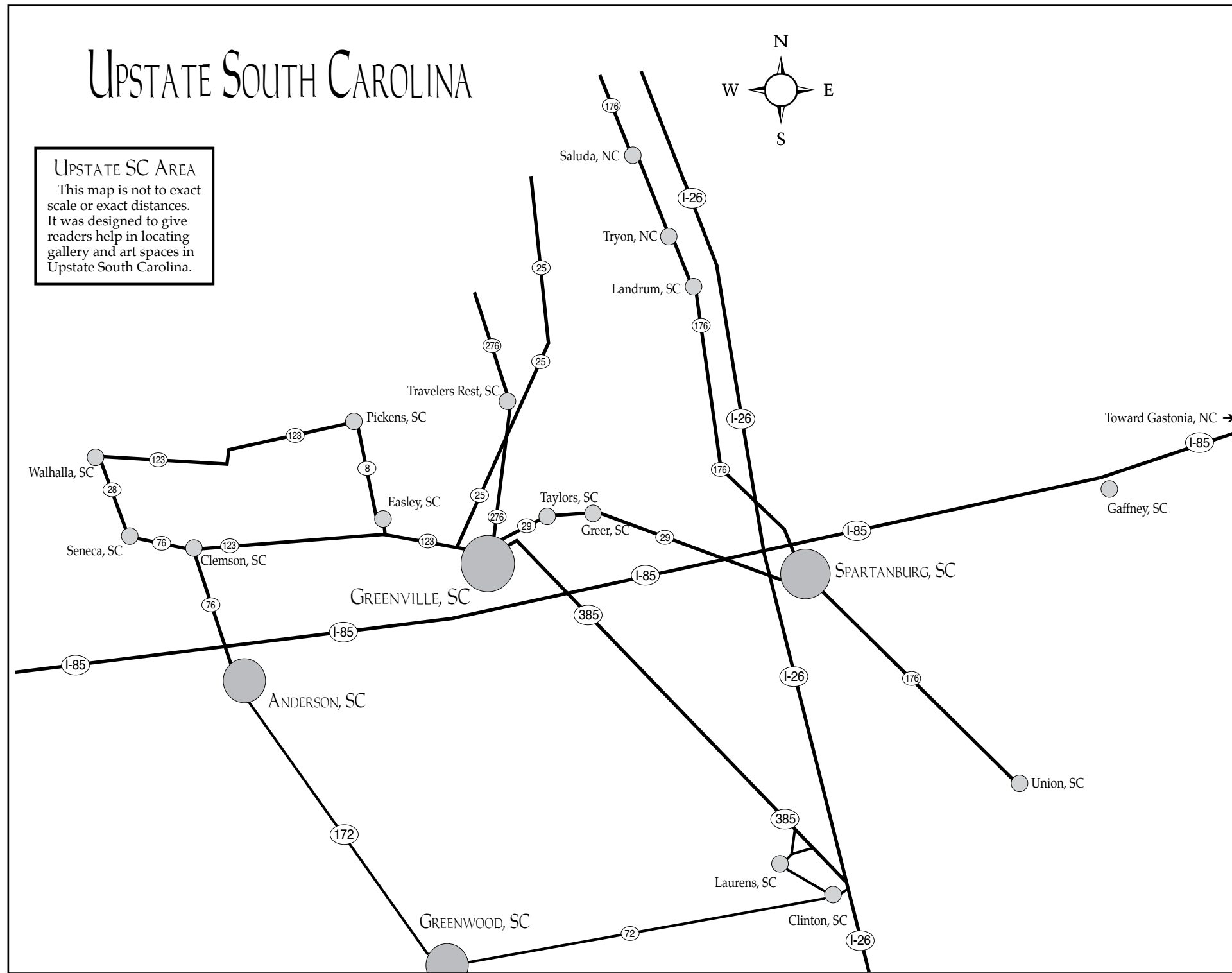

Furman University in Greenville, SC, Offers Works by the Late Matthew C. Baumgardner



Matthew Baumgardner in his Travelers Rest Studio, 2010. Photo by Tim Barnwell Photography courtesy of the Baumgardner Estate. Copyright Matthew Baumgardner Estate.

Furman University in Greenville, SC, will present *Matthew Baumgardner: Grids and Glyphs*, featuring paintings, sculptures, notes, journals and other artifacts, celebrating the life and work of visual artist Matthew C. Baumgardner (1955-2018), presented by the Furman University Department of Art, on view in the Thompson Gallery of the Roe Art Building, from Jan. 19 through Feb. 19, 2021.

As the campus remains closed to the public due to COVID-19 protocols, in-person viewing of the exhibition is limited to Furman students, faculty and staff. However, the online Zoom exhibition opening, which takes place Thursday, Jan. 28, from 6:30-7:30pm, is free and open to the public. RSVP by e-mail to the Furman Department of Art at (furmanart@furman.edu) to obtain a Zoom link. Installation images and video of Baumgardner's work

in *Grids and Glyphs* will be available online at (https://baumgardnerarchives.com/) by late January 2021

Curated and organized by Furman art students, the exhibition, *Matthew Baumgardner: Grids and Glyphs*, is the culmination of the Curatorial Issues and Practices class taught by Diane Fischer, adjunct professor of art history, and marks the second exhibition of Baumgardner's work hosted at Furman.

The show explores Baumgardner's creative process and inner spirit through a selection of works and ephemera spanning the artist's career from 1977-2018, and includes 17 paintings, sculptures, notes, journals and materials from his Travelers Rest studio.

Central to the exhibition are paintings rendered on birch plywood with Baumgardner's signature medium – "mud" – a thick, paint-like paste created with gypsum and powdered pigments he applied to surfaces in multiple layers of grids and glyphs. This technique and the series of paintings born from it won him a Visual Arts Fellowship in Painting by the National Endowment for the Arts in 1993.

For the Jan. 28, Zoom opening, Furman's Sarah Archino, associate professor of art history, and Fischer will give context for the exhibition, followed by students who appear in pre-recorded mini-presentations, including a video walk-through of the gallery, a chronological study of Baumgardner's work, a discussion of a special display, and explanations of artifacts from the artist's estate. A live Q&A will follow the student presentations.

One of the students integral to the exhibition is Furman senior Brandon Barney, an art major from Marietta, SC. He said the hands-on experience of curating and organizing the exhibition never felt like a typical class, but rather, a vocation.

Other student curators for *Grids and Glyphs* include: Mercy Fisher '21 (Pottsville, PA), Rebecca Fulford '21 (Miami Beach, FL), Gracey Greco '21 (Dublin, Ireland), Micaela Hogan '21 (San Antonio, TX), Lily Russell '22 (Elon, NC), Sophia Scheibeler '21 (Port Washington, NY) and Adare Taylor '22 (Berwyn, PA).

Fischer, former chief curator of the Allentown Art Museum (Pennsylvania), joined the Furman faculty in August 2020. She said the class represented a "rare opportunity" for students to get a real-world understanding of the curatorial side of art and much more.

"They learned teamwork and transferable skills – not just how to organize an exhibition, but skills like project management, drafting and editing, connoisseurship, marketing, and creating presentations," Fischer said. "This class has perhaps been the most amazing experience in teaching I've ever had."

Born in Ohio in 1955, Baumgardner

continued above on next column to the right
 "There wasn't a cookie cutter format that you could expect from the work or the assignments during the course," he said. "It forced you to be prepared to do anything at any time for the sake of the team. We all learned how to work with

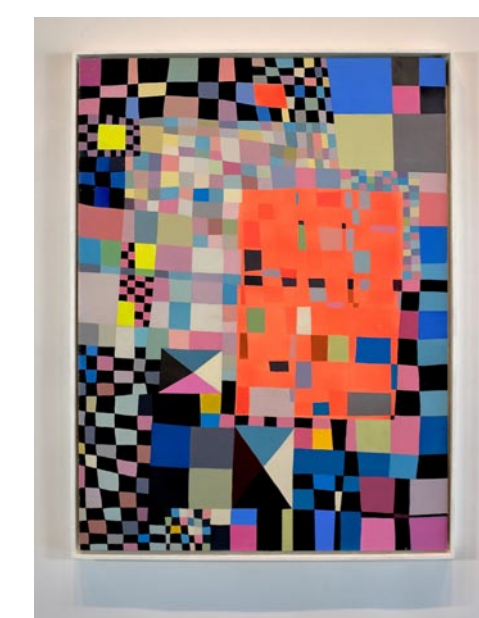

"Composition #240," 1980, acrylic and fluorescent pigment on Masonite, 31.75 x 23.74 inches. Copyright Matthew Baumgardner Estate.

each other extremely well, and by the end of the whole process, we all seemed to move and work as one unit."

Other student curators for *Grids and Glyphs* include: Mercy Fisher '21 (Pottsville, PA), Rebecca Fulford '21 (Miami Beach, FL), Gracey Greco '21 (Dublin, Ireland), Micaela Hogan '21 (San Antonio, TX), Lily Russell '22 (Elon, NC), Sophia Scheibeler '21 (Port Washington, NY) and Adare Taylor '22 (Berwyn, PA).

Fischer, former chief curator of the Allentown Art Museum (Pennsylvania), joined the Furman faculty in August 2020. She said the class represented a "rare opportunity" for students to get a real-world understanding of the curatorial side of art and much more.

"They learned teamwork and transferable skills – not just how to organize an exhibition, but skills like project management, drafting and editing, connoisseurship, marketing, and creating presentations," Fischer said. "This class has perhaps been the most amazing experience in teaching I've ever had."

Born in Ohio in 1955, Baumgardner continued on Page 12
 Carolina Arts, January 2021 - Page 11

Furman University in Greenville, SC

continued from Page 11

launched his professional career in the 1970s while studying under South Carolina artists Carl Blair, Emery Bopp and Darell Koons. In 1982, he earned his MFA in painting from the University of North Carolina at Chapel Hill. A year later, he moved to New York City, where most of his work was created. During that time, he built a family and watched his career climb to new heights, exhibiting in 14 solo and 30 group shows. He relocated in

2006 to Travelers Rest where he designed and fashioned a home/work studio on an acre of land and worked until his death in November 2018.

For further information check our SC Institutional Gallery listings, contact Diane Fischer by e-mail at (diane.fischer@furman.edu). Or contact the Furman News and Media Strategy office at 864/294-3107.

Greenville Center for Creative Arts in Greenville, SC, Features Works From the SC State Art Collection

The Greenville Center for Creative Arts in Greenville, SC, is presenting *Contemporary Conversations*, curated by Eleanor Heartney, featuring select works from the 466-piece SC State Art Collection, on view Jan. 27, 2021. You can view a virtual tour of this exhibit online at (<https://www.artcentergreenville.org/scac-virtual>).

Heartney, a New York-based contemporary art critic and author, is the curator for *Contemporary Conversations*. She will give an artist talk Tuesday, Jan. 12, 2021, from 6-7pm at the gallery.

Heartney offers the following statement about the exhibit: "The works in this exhibition can be seen as a series of conversations about the place of art in contemporary life. Works address such questions as: how important are beauty and craftsmanship to contemporary artists? What is the meaning of abstraction? What responsibility does an artist bear toward the public? Can art serve as an agent of social change? What is the role of place in an artist's imagination?"

"Numerous debates and movements have roiled the art world over the last fifty years. These selections reflect that rowdy history. Thus, for instance, works from the 1960s and 70s suggest the once pitched battle over the primacy of realism or abstraction that preoccupied artists and curators during that period. In the 1980s, artists began to blur long-established categories of medium, style, and format in keeping with the pluralist tendency known as postmodernism. Meanwhile, the period from the 1960s to the present saw fundamental changes in the hierarchy and make-up of the art world. Narrow definitions of art that had often served

to exclude women, artists of color, and members of various ethnic minorities gave way to movements like feminism, multiculturalism, and globalism. All these developments are reflected here."

"For five decades South Carolina Arts Commission has been collecting and promoting the work of the state's artists in the belief that art is a public resource to be shared by all. The region's rich artistic heritage is a reminder that a society that nurtures the arts is one that cherishes the values and meanings of human life."

The State Art Collection is supported in part by the SC Arts Foundation. To find out more about the State Art Collection and the South Carolina Arts Commission, visit (www.SouthCarolinaArts.com).

Established in 1967 as one of the first programs of the SCAC, the State Art Collection has grown to include 466 works in a variety of media and styles by 288 South Carolina contemporary artists. It serves to encourage, support, and promote South Carolina's creative visual artists (#SCartists) and is of historic and cultural importance to the people of the state. Small exhibitions featuring work from the collection are organized on a regular basis for rural and isolated areas inside and outside of the state. For further info about the collection contact Visual Arts Program Director, Harriett Green by calling 803/734-8762 or e-mail to (hgreen@arts.sc.gov).

For further information check our SC Institutional Gallery listings, contact Gallery Manager, Ben Tarson by calling 864/274-0354, e-mail to (ben@artcentergreenville.org) or visit (www.artcentergreenville.org).

Greenville Technical College in Greer, SC, Features Works by Patrick Owens

Greenville Technical College in Greer, SC, will present *Alabama, Y'all*, a collection of Alabama photographs and sculptures made by an Alabama collector, Patrick Owens, on view in the Benson Campus Galleries, from Jan. 11 through Feb. 19, 2021.

Owens' Alabama fascination began with childhood family trips to the home place in Tuskegee. Though never an Alabama resident, he was bred of Alabama stock. His people, his roots, his family stories and myths are all Alabama born. Now and particularly over the past decade, Owens makes intentional, frequent trips to Alabama to glean the landscape for images and detritus to bring home to his South Carolina studio. Each image, each discarded bit has its own origin story and its own history of usefulness. Owens has reimagined these stories making them his own.

The provenance of Owens' photographs is mysteriously vague. The barbecue arrow, does it point to mouthwatering dinner for tonight or is it a eulogy for a long-gone mom and pop diner? The parlor chair, though threadbare and hemorrhaging cotton stuffing, has the presence of a dais in the wilderness or the happenstance destination of a discard. Even many of the storefronts he photographs could be just closed for the day or closed years ago. Owens honors and preserves the history of these destinations as



Work by Patrick Owens

he incorporates them reverently within his myths.

Owens' wall hung assemblages are closer kin to quilts than relief sculptures or paintings. He has pieced together bits of detritus from his Alabama scavenging with the whimsy of an outsider artist but also with deliberate and learned precision. In speaking of these works, Owens says, "These collections stem from a desire to preserve the memory of authentic lived experiences, and their stories lend evidence to our existence in this world." *Alabama, Y'all* proudly takes us on a fun trip of visual joy through an

continued above on next column to the right

undetermined era in a very specific location but not just to make fun or have fun. *Alabama, Y'all* reminds us that memories and storied myths once abandoned lose us in the current cultural quagmire of disorientation, greed, and grief.

Owens is a Greenville Tech Department of Visual Arts alumnus and is currently DVA's Studio Manager/Gallery Assistant. He recently completed his BFA degree Magna Cum Laude from Clemson University in sculpture. His photography has been included in exhibitions across the US including Rayko Photo Center in San Francisco, CA; the Midwest Center for Photography in Wichita, KS; Redux Contemporary Art Center in Charleston, SC; and Mobile Museum of Art, Mobile, AL. He has photographs in the Looking at Appalachia project of the Archive of Documentary Arts at Duke University, Durham, NC. He continues to make regular trips to Alabama, the home of



Work by Patrick Owens

generations of his family, to photograph and collect.

Face coverings are required on campus.

For further information check our SC Institutional Gallery listings, call Fleming Markel, Gallery Director or Pat Owens, Gallery Assistant at 864/250-3051 or visit (www.gvltc.edu/dva).

Artists Collective | Spartanburg, SC, Offers Works Focused on Surviving COVID-19

The Artists Collective | Spartanburg, in Spartanburg, SC, will host *The Art of Survival*, an art exhibition on tap for Jan. 5 through Feb. 27, 2021, that will explore how regional artists have been impacted by the COVID-19 pandemic and expressed its influence creatively.

The exhibit will have more than 70 visual artists from Upstate South Carolina participating. All pandemic safety protocols will be observed when entering the building.

"This exhibition was conceived in early April of this year when I was sharing on Facebook with some fellow artists how it felt to get motivated to work when all else was falling apart due to the pandemic," the Collective's Board Chair Beth Regula said. "The discussion led to motivating each other to continue to work and create. Knowing that motivation to make art comes sometimes when an exhibit is scheduled, I proposed that we encourage each other



"Hope" by Carol Cole Czczot, oil. "This painting sat unfinished in my studio until COVID-19 emerged. As the pandemic amplified political and societal stresses, I felt led to complete it as an expression of hope. We, like sunflowers, yearn to turn from darkness toward the light of better days."

in the community and then come together at Artists Collective | Spartanburg for an exhibit."

Regula's idea took root with the Col-

continued on Page 13

Artists Collective | Spartanburg

continued from Page 12

lective's Management Board, and the exhibition was scheduled for January and February 2021. "Artists are good recorders of history, and we felt that this is a major historic event and this was our way to help the artists of the area show their work and express their feelings about 'surviving' this Age of COVID," Regula said. The subtitle to *The Art of Survival* is "An Exhibition of Epidemic Proportions."

The submitted works of art do not have to be about the pandemic but must have been produced during it. Entries will be judged by local noted citizens or celebrities for these categories:

- Most Fearful
- Most Hopeful
- Most Moving
- Most Creative
- It's 2020
- People's Choice
- Best in Show

One of the most powerful aspects of this exhibition is the artists' statements that will accompany each entry. "Our plan is to hang the statements with the works," Regula said. "When I read some of these statements my heart soared with hope and cried for what many people have been going through. To me, this is the core of this exhibit: survival through art."

An example of these powerful statements is by artist Anna Seiler, whose entry shows a distressed and bleeding woman holding religious icons, while walking through turbulent water. It reads: "This piece serves as a direct representation of the struggles personally faced this year. Isolation, sacrifice, physical trauma, and a struggle with faith. She holds tight the sacrament, the lamb, which also holds closed her purple drape, the only thing keeping her from being completely exposed. She walks barefoot through a river, injured and in the nighttime. The words 'Gott has uns vergessen' are German for 'God has forgotten us,' the sentiment of wavering faith in a time of struggle."

In addition to the art being on physical display in the Collective's Solomon Gallery, images of the entries will be posted to the Collective's website, (ArtistsCollectiveSpartanburg.org). People will be able vote for their favorite artists by donating \$5 to the "People's Choice" award. There is also a dedicated donation campaign on the website's homepage. "Any and all monies collected through the exhibition will be used for awards," Regula said. "The more money that is donated, the more the artists will receive."

"I think this exhibit has the potential to

Spartanburg Art Museum in Spartanburg, SC, Offers Exhibition of Fake Masters by Local Artists

The Spartanburg Art Museum in Spartanburg, SC, will present *counterfeit*, featuring works by local artists replicating famous paintings, on view from Jan. 21 through Feb. 28, 2021. An opening reception will be held on Jan. 21, from 5-8pm. Due to the ongoing COVID-19 pandemic, SAM's in-person events have been pared back and we've reduced capacity in the Museum. Please RSVP for any events you are interested in attending. RSVP at (<https://www.spartanburgartmuseum.org/events/opening-reception-counterfeit>).

Have you ever wanted to own a Picasso, a Ringgold, or a Matisse? This is your opportunity! Some of Spartanburg's finest visual artists have come together for this incredible exhibition showcasing their talents and skills by replicating popular paintings from the Western canon as well as more contemporary works. Proceeds will benefit participating artists as well as the museum.

Participating artists include: Page Davis Baehr, Bailie, George Brandt, Nancy Corb-

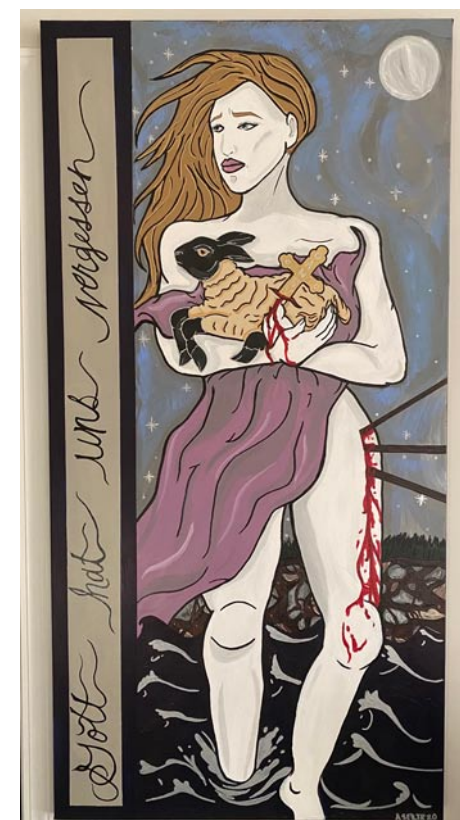

"Gott Hat Uns Vergessen" by Anna Seiler, acrylic. "This piece serves as a direct representation of the struggles personally faced this year. Isolation, sacrifice, physical trauma, and a struggle with faith. She holds tight the sacrament, the lamb, which also holds close her purple drape, the only thing keeping her from being completely exposed. She walks barefoot through a river, injured, and in the night time. The words 'Gott has uns vergessen' are German for 'God has forgotten us,' the sentiment of wavering faith in a time of struggle."

give a 'visual voice' to the artists of the area during a time when it may be needed most," Regula continued. "I really feel that this has the potential to be a historic exhibit for Spartanburg."

Artists Collective | Spartanburg is a membership-based art center in Spartanburg, located on West Main Street. It has three art galleries, about 30 member studios, two stages, an extensive gift shop, and locally made art throughout the three-story building that was originally a Baptist church. As one of the Spartanburg's leading art institutions, it has about 50 members and hosts three art exhibitions each month by members and guest artists. It is a nonprofit agency with a primary focus on the advancement of its members and presenting local art to the general public.

For further information check our SC Institutional Gallery listings or visit (ArtsCollectiveSpartanburg.org).

Carolina Arts is now on Twitter!

Sign up to follow Tom's Tweets, click below!



twitter.com/carolinaarts



Visit Carolina Arts on Facebook

Go to this link and "like" us!



Don't forget about our website:

www.carolinaarts.com



You can find [past issues](#) all the way back to August 2004!

You can find [past articles](#) all the way back to June 1999

Also don't forget about our two blogs:

[Carolina Arts Unleashed](#)

[Carolina Arts News](#)

Send us your email address to be added to our list to receive notice of each monthly issue.

info@carolinaarts.com

Don't forget about our website:

www.carolinaarts.com



You can find [past issues](#) all the way back to August 2004!

You can find [past articles](#) all the way back to June 1999

Also don't forget about our two blogs:

[Carolina Arts Unleashed](#)

[Carolina Arts News](#)

Send us your email address to be added to our list to receive notice of each monthly issue.

info@carolinaarts.com

The deadline each month to submit articles, photos and ads is the 24th of the month prior to the next issue. This will be January 24th for the February 2021 issue and Feb. 24 for the March 2021 issue. After that, it's too late unless your exhibit runs into the next month. But don't wait for the last minute - send your info now. And where do you send that info? E-mail to (info@carolinaarts.com).

COLLECTIVE INSTINCTS

NEW PAINTINGS BY MARK FLOWERS

January 3-April 30, 2020
Open to Public Every Day
9:00 am to 9:00PM

GALLERY AT THE CARILLON
227 West Trade Street Charlotte, NC 28202
Exhibition curated by Larry Elder Art Consultancy
704-258-5337 www.larryelderart.com

Mark Flowers/Instagram-@markflowers/FB-Mountain Tea Studios/foundwork.art/artists/markflowers

Bechtler Museum of Modern Art in Charlotte Offers Works by Josef Albers

The Bechtler Museum of Modern Art, at the Levine Center for the Arts, in Uptown Charlotte, NC, will present *Josef Albers: The Interaction of Color*, on view in the Museum's Second Floor Gallery, from Jan. 9 through July 4, 2021.

The exhibition is inspired by the Bechtler Museum's rare German edition of *The Interaction of Color*, featuring 81 silk-screen color studies that serve as a record of Albers's experiential way of studying and teaching color.

Born in Germany in 1888, Josef Albers was one of the most influential artist-educators of the 20th century. Best known for his iconic color square paintings, his exploration and expansion of complex color theory principles and dedication to experiential education based on observation and experimentation, radically altered the trajectory of arts education in the United States.

Forty-five years after the artist's death, this exhibition presents a selection of works from *The Interaction of Color*, which was originally conceived of as a handbook and teaching aid for artists, educators and students. On view in the Bechtler's intimate second-floor gallery, the exhibition features 42 double-page screen prints, each demonstrating the ways in which colors can interact and influence each other. Albers suggested that color is best studied via experience, underpinned by experimentation and observation. Visitors see examples of different color study exercises that demonstrate principles including color relativity, vibrating and vanishing boundaries, and illusion of transparency and reversed grounds.

After enrolling at the Weimar Bauhaus in 1920 as a maker of stained-glass, Albers soon began teaching in the foundational preliminary course (Werklehre) of the department of design. In 1925, the year that the Bauhaus moved to Dessau, he was promoted to professor and taught



Cover of Josef Albers' book, "Interaction of Color" alongside artists such as Paul Klee, Oskar Schlemmer and Wassily Kandinsky. In 1933, under pressure from the Nazis, the Bauhaus was forced to shutter and the American architect, Phillip Johnson, made the introductions to secure Albers and his wife Anni (a Jewish German born textile artist and printmaker) an invitation to teach at the newly formed Black Mountain College just outside of Asheville, NC. This experimental college was ideologically organized around John Dewey's principles of education and a belief in democracy and freedom.

The Albers arrived at Black Mountain in 1933 and remained at the College until 1949. As the head of the painting program, Albers set out with the primary goal "to make open the eyes" and in this pursuit, he developed a unique anti-hierarchical teaching method rooted in

liberalism and strategies of defamiliarization. In his courses, Albers often talked about the formal elements of an artwork, such as color, as though it were alive, and linked the behavior of colors to elements of human behavior while encouraging the development of an artistic practice that prioritized participation, human connection, and empathy.

"Moving from simple to complex, the color exercises in the portfolio were not intended as a fixed body of wisdom to be handed down from a professor to a student," said Anastasia James, Curator, Bechtler Museum of Modern Art. "These studies were to be understood as a guide for ongoing investigations and explorations of the possibilities of color and the

Central Piedmont Community College in Charlotte, NC, Features Works by René Gaete

Central Piedmont Community College (CPCC) in Charlotte, NC, will present *Still Life*, featuring works by René Gaete, on view in the Overcash Gallery, from Jan. 11 through Mar. 18, 2021. An Artist Lecture will be offered on Mar. 11, beginning at 4pm, with a reception to follow at 5pm.

Chilean artist René Gaete's work emits a tone of mystery and longing drawing the viewer into the scene. Sparking discourse, his compositions and techniques echo elements of Impressionism, Expressionism, Baroque and Abstraction. The figures are recognizable as human beings, yet seem to be echoes of the past, like an imprint or a dream.

Straining between a sense of control and spontaneity Gaete combines these two motivations together with an expert hand. Human forms seem to fleet in and out of focus bending the confines of time and space, giving the illusion of active movement in still life forms. *Still Life* is an exhibition that links the past to the present, the old to the new, bonding painting ideals in a novel way.

Central Piedmont Community College

results of their interaction and influence on each other in our own individual perceptions."

Today, Albers's works are held in the collections of The Museum of Modern Art in New York, the Art Institute of Chicago, the National Gallery of Art in Washington, DC, and the Tate Gallery in London, among others. He was the first living artist to be given a solo exhibition at the Metropolitan Museum of Art in 1971. His 1963 *The Interaction of Color* remains one of the most influential texts used in contemporary arts education.

For further information check our NC Institutional Gallery listings, call the Museum at 704/353-9200 or visit (www.bechtler.org).



Work by René Gaete

is one of the largest community colleges in the Carolinas, offering nearly 300 degree, diploma and certification programs; customized corporate training; market-focused continuing education; and special interest classes. CPCC is academically, financially and geographically accessible to all citizens of Mecklenburg County. CPCC responds to the workforce and technology needs of local employers and job seekers through innovative educational and training strategies. Es-

continued on Page 15

Central Piedmont Community College

continued from Page 14

ablished in 1963, CPCC has provided more than 50 years of service to Mecklenburg County residents, business and industry. Connect with the college on social media at (cpcc.edu/social).

For further information check our NC Institutional Gallery listings, contact Art Gal-

leries Coordinator, Amelia Zytka by calling at 704/330-2722 x 6211, e-mail to (amelia.zytka@cpcc.edu). Follow the Central Piedmont Galleries on Instagram and Facebook at Central Piedmont Arts and the blog at (<http://blogs.cpcc.edu/cpccartgalleries/>).

Central Piedmont Community College in Charlotte, NC, Features Works by Monique Luck

Central Piedmont Community College (CPCC) in Charlotte, NC, will present *Into Memory*, featuring works by Monique Luck, on view in the Elizabeth Ross Gallery, from Jan. 11 through Mar. 11, 2021. An Artist Lecture will be offered on Feb. 10, at 1pm, on Facebook Live, and a reception will be held on Mar. 4, from 5:30-7:30pm.

Mixed media artist, Monique Luck artfully arranges collage pieces in a desired way, all the while contemplating how simple it would be if we could rearrange the pieces of life in a similar fashion. Her muse is the human figure in mixed media. Luck's work evokes an emotive response speaking to personal loss. While misfortune may be unavoidable, it remains a common thread uniting us all. We live through a time of fear and uncertainty threatening to tear us apart, but by coming together we, like Luck's artwork, form a cohesive and harmonious picture.

Luck's goal is to foster a sense of unity capable of transcending cultural differences and social divides. Part of her exhibition will feature an interactive wall. Using magnetic paint and handmade paper, gallery visitors and students will be able to write a memory or thought on the piece of paper and adhere it to the wall. By the end of the exhibit this will become a collage of memories from all of us at Central Piedmont.

Central Piedmont Community College is highly accessible and convenient to people of all ages who seek a real-world, affordable, hands-on education that will transform their lives and strengthen the economic, social, and cultural environment of Mecklenburg County. Central Piedmont is also a smart investment. At a fraction of the cost, students learn by doing, receiving a combination of technical and soft skills training from quality faculty who prepare them to enter the workforce and make a difference in their family, business, community, and world. Founded in 1963, Central Piedmont Community College has eight locations throughout Mecklenburg County, offering nearly 300 degree, diploma, and certification programs; customized corporate training; market-focused continuing education; and special interest classes. For more information, visit (cpcc.edu), or connect with the college on social media at (cpcc.edu/social).

For further information check our NC Institutional Gallery listings, contact Art Galleries Coordinator, Amelia Zytka by calling at 704/330-2722 x 6211, e-mail to (amelia.zytka@cpcc.edu). Follow the Central Piedmont Galleries on Instagram and Facebook at Central Piedmont Arts and the blog at (<http://blogs.cpcc.edu/cpccartgalleries/>).

The Gallery at Carillon in Charlotte, NC, Features Works by Mark Flowers

The Gallery at Carillon in Charlotte, NC, will present *Collective Instincts*, featuring new works by Asheville, NC, artist, Mark Flowers, on view from Jan. 3 through Apr. 30, 2021. The six works represent a new direction for his familiar narrative style.

"My work has evolved this past year, from an obvious narration to a more 'visual jazz' approach to painting. Images are more layered and involved as I plan less and trust my instincts more."

The title of the exhibition refers to his new approach to painting. His shaped panels of more than 30 years are still the core format. He now builds his works with an initial layer of original photographic imagery. Flowers then edits his way to completion with paint and mark making. The final result is a more abstract visual experience that still reflects a personal vision.



"Outlander" by Mark Flowers

Mark E. Flowers earned his BFA in Studio Arts from The University of South Carolina in 1977 and his MFA in Painting from Western Michigan University in 1979. Along with his academic career, he has exhibited his work throughout the United States and in Europe. Throughout his career, he has exhibited his work in 30 one-person shows and numerous group

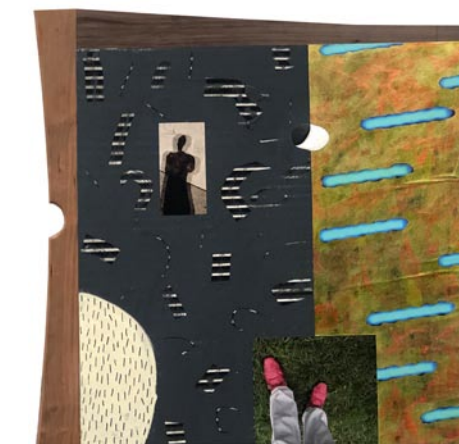

"The Candidate" by Mark Flowers

exhibitions. Flowers' work can be found in 30 public and over 300 private collections. He has won multiple awards for his art in both regional and national competitions. Most recently, he was awarded a residency at Golden Artists Colors Foundation in New Berlin, NY.

Flowers offered the following statement: "My work has many layers; formally, it is about shape, objective and non-objective imagery existing in the same field of illusionary space. Conceptually, I see my work as visual jazz seeking to make sense of the world around me. My challenge as an artist is to put them in a visual composition that will engage you and me."

More of Flowers's work can be found on Instagram@markflowers, on Facebook at Mountain Tea Studios, and at (www.foundwork.art/artists/markflowers).

This exhibition is curated by Larry Elder Art Consultancy, for more info visit (www.larryelderart.com).

For further information check our NC Commercial Gallery listings or contact the Gallery at Carillon by visiting (www.hines.com/properties/carillon-charlotte).

Arts Council of York County in Rock Hill, SC, Offers Works by Catawba River Art Guild

The Arts Council of York County in Rock Hill, SC, will present *Creative Isolation*, featuring works by members of the Catawba River Art Guild, on view in the Dalton Gallery at the Center for the Arts, from Jan. 8 through Feb. 5, 2021.

Inspired by the extended periods of isolation experienced during the COVID-19 lockdowns of 2020, members of the Catawba River Art Guild express the solitude, peace, and tranquility of the time through their artwork.

The Catawba River Art Guild (CRAG) was formed in 2008 to support, encourage, and inspire the interest of art and artists in the community through its members by providing programs, fellowship and opportunities for its members. The Guild welcomes artists of all skill levels and all media. Many of our members are professional artists or have been professional artists their entire adult lives. Others are emerging artists, students and enthusiasts.

The Guild reaches out to the community at large through public presentations, demonstrations and exhibits. Our members have contributed their artwork and time to charitable fundraisers and have conducted workshops and art-related activities for children and adults.

While at the Center for the Arts, please



Work by Kathleen McDermott

wear a facial covering at all times and maintain social distancing. The capacity of the building is limited to 15 visitors. Please schedule an appointment to visit the galleries in advance. Please be advised that the facility may be closed when the capacity reaches the maximum stated limit, for cleaning, and for private appointments. You can read our COVID-19 Visitation Guidelines at this link (<https://www.yorkcountyararts.org/visit>).

The Arts Council is headquartered in downtown Rock Hill, a state-recognized cultural district.

For more info check our SC Institutional Gallery listings, call the Council at 803/328-2787, or visit (www.yorkcountyararts.org).

Carolina Arts is now on Twitter!
Sign up to follow Tom's Tweets, click below!
twitter.com/carolinaarts

Don't forget about our website:

www.carolinaarts.com



You can find [past issues](#) all the way back to August 2004!

You can find [past articles](#) all the way back to June 1999

Also don't forget about our two blogs:

[Carolina Arts Unleashed](#)

[Carolina Arts News](#)

Send us your email address to be added to our list to receive notice of each monthly issue.

info@carolinaarts.com

USC Lancaster in Lancaster, SC, Is Still Closed, But You Can View Exhibits Online

The University of South Carolina @ Lancaster's Native American Studies Center in Lancaster, SC, will remain closed to the public, but offers several online exhibits for the public to view.

After considering safety concerns related to the current spikes in COVID-19 cases, USC Lancaster's Native American Studies Center will remain closed to the public through spring of 2021.

"With the continued rising cases of coronavirus in our area, we feel it is prudent to act in the best interest of our students, faculty, and staff and remain closed at this time," said Center Archaeologist and Facilities Manager Christopher Judge. "While our doors are closed, we encourage the public to engage with us through our social media and our virtual programming and exhibits."

Though guests may not be able to stroll through the Center's galleries right now, three exhibits are available to view online. *The Story of Catawba Pottery*, explores the art of Catawba pottery, the oldest Native American pottery tradition in the United States and *Humor, Parody, and Satire: The Artwork of Tom Farris and Chris Olszewski*, showcases the satirical contemporary works of Native artists Tom Farris (Otoe-Missouria-Cherokee) and Chris Olszewski (Chippewa). The third exhibit, *Georgia Harris and Catawba Indian Pottery*, gives a look into the life and



"They don't know either," by artist and Savannah College of Art and Design Professor Christopher Olszewski.

artwork of the traditional Catawba potter. The exhibits can be viewed at (https://sc.edu/about/system_and_campuses/lancaster/study/student_opportunities/native_american_studies_center/galleries_collections/virtual_exhibits/).

The monthly W. Brent Burgin Lunch and Learn Lecture Series, which went virtual last August, continues in 2021 via Zoom on the third Friday of each month. Pre-registration is required for the program by e-mailing the Center at (usclnasp@mailbox.sc.edu).

For further information check our SC Institutional Gallery listings, call 803/313-7172 or visit (www.sc.edu/Lancaster/NAS) or (<https://www.facebook.com/nativeamericanstudies>).

SC State Museum in Columbia, SC, Features Exhibit Focused on Design

The South Carolina State Museum in Columbia, SC, is presenting *The Graphic Eye: South Carolina and the Intersection of Art and Design*, on view for an undertimed time.

What is the difference between art and design? When can art also be design? This new exhibition addresses these questions and showcases South Carolina art with a graphic sensibility, both "fine" and commercial.

From mass-produced media of the late 19th century to the concert posters of today, *The Graphic Eye* explores South Carolina's strong and diverse connection to the graphic arts. Included in the show are Jasper Johns' prints, Shepard Fairey's political posters, commercial art and advertisements from the 1950s and 60s, and work by artists such as Sallie Frost Knerr, Anna Heyward Taylor, and Leo Twiggs. The thriving industry of contemporary graphic design will also be represented, with posters and other projects by prominent creatives currently working across the state.

Guests will also learn about different methods of printing and printmaking, typography, advertising in the last century,



Work by Marcelo Novo

and post-WWII artists who blurred boundaries and challenged the definition of "fine art." After you have explored the galleries, an interactive activity will put your design knowledge to the test. Learn how to better read images, and analyze how color, composition, and font can convey a message.

This exhibit is included with museum general admission or membership.

For further information check our SC Institutional Gallery listings, call the Museum at 803/898-4921 or visit (<http://semuseum.org/>).

Every once in a while I feel like just filling one of these spaces with a kind of nothingness. You know as if nobody reads what's in these spaces anyway. So if one time I said something like the first person to read this and send me an e-mail to (info@carolinaarts.com) during the month of January, they'll get a free 1/4 ad in our February 2021 issue or the month that is most useful for them. But who reads these space fillers anyway? Not many I bet.



Visit *Carolina Arts* on Facebook

Go to this [link](#) and "like" us!



Exquisite handblown glass gallery and studio in the historic downtown vista arts district. Open to the public Mon. thru Sat. Offering unique and affordable blown glass vases, bowls, flowers, indoor and outdoor lighting, zipper perfume bottles, ringholders, sculpture, ornaments and much, much more. Providing quality, uniqueness, and affordability for 20 years!

Ask about our classes!!

ONE EARED COW GLASS

One Eared Cow Glass, Inc.
1001 Huger St. Columbia, SC
803-254-2444 www.oneearedcow.com

MOUSE HOUSE, Inc.

2123 Park Street, Columbia, SC 29201
(803) 254-0842
Weekdays 9:30am - 5pm & Saturday, 10am - 2pm

mouse_house@prodigy.net
<http://mousehouseinc.blogspot.com>

The fiber art studio of Susan Lenz
Also specializing in antiquarian prints and mirrors
www.susanlenz.com

MOUSE HOUSE, INC.
FIBER ART & ANTIQUE PRINTS

USC Area

- A USC Coliseum
- B SC State Capital
- C USC Horseshoe
- D McKisick Museum
- E SC State Library
- F
- G
- H

Maps of Columbia, SC's Commercial & Institutional Gallery Spaces

Main Street Area

Gervais to Taylor

- 1 Richland Co. Public Library
- 2 Columbia Museum of Art

Park Street Area

- 3 2105 Park St. - Mouse House & Susan Lenz Studio
- 4 2305 Park St. - Noelle Brault Studio

Congaree Vista & Downtown Area

map not to scale or proportion

Galleries & Museums of the Congaree Vista Area

- 1 One Eared Cow Glass
- 2 Stormwater Studios
- 3 CITY ART
- 4 The Gallery at Nonnah's
- 5
- 6
- 7
- 8
- 9
- 10

- A SC State Museum
- B Wachovia Gallery/Library
- C Columbia Museum of Art
- D Columbia Convention Center

West Columbia Insert

- A
- B
- C

Carolina Arts is now on **Twitter!**

Sign up to follow Tom's Tweets, click below!

follow us on **twitter**

twitter.com/carolinaarts

Visit *Carolina Arts* on Facebook

Go to this [link](#) and "like" us!

art supplies • framing • gallery artist classes • reception hall rental

CITYART

1224 Lincoln St. Columbia, SC 29201
(803) 252-3613 • www.cityartonline.com

Your Ad Here

Reach our readers with this size ad, our smallest starting at \$10

To start in the next issue call 843/693-1306 or e-mail to (info@carolinaarts.com)



NOELLE BRAULT FINE ART

WWW.NOELLEBRAULT.COM

SEE MY OTHER WORKS AT:
OVER THE MANTLE GALLERY
HAVEN'S FRAMEMAKERS & GALLERY
(COLUMBIA, SC)

Visit us on Facebook

Asheville Art Museum in Asheville, NC, Offers Exhibit from Whitney Museum of American Art

The Asheville Art Museum in Asheville, NC, is presenting *Vantage Points: Contemporary Photography from the Whitney Museum of American Art*, on view in the Museum's Explore Asheville Exhibition Hall, through Mar. 15, 2021.

Vantage Points features a selection of photographic works from the 1970s to the mid-2000s that highlights how photography has been used to represent individuals, places, and narratives. Drawn exclusively from the Whitney's permanent collection, this presentation includes approximately 20 artists, including Diane Arbus, Richard Avedon, Gregory Crewdson, William Eggleston, Nan Goldin, Sally Mann, Peter Hujar, Robert Mapplethorpe, Cindy Sherman, Lorna Simpson, and Andy Warhol.

"We're thrilled to bring this presentation of photographs from the Whitney Museum of American Art's collection to Western North Carolina," said Hillary Schroeder, assistant curator. "The diverse group of artists in this exhibition offer views through the lenses of their cameras into the stories, individuals, and places of contemporary Americana that varies from the viscerally real to fantastically imagined."

These artists began working at a time when photography was becoming increasingly integrated into the art world. Technological developments permitted them to use many different photographic processes and to print their works in various sizes, including ones that would create an immersive impact. The photographs included in this exhibition range from seemingly straightforward representations to those with an imaginative or conceptual perspective that challenge traditional notions of photography as revealing a singular reality.

Many of the artists during this period used photography to portray their communities, friends, and themselves. Robert Mapplethorpe's portraits highlight the physicality of his subjects, while those by Peter Hujar, Nan Goldin, and Andy Warhol emphasize a personal intimacy. Diane Arbus's photographs, such as *Untitled #16* (1970-1971), expose the relationship between the photographer and the subject as they reveal themselves to her. In *Cerise* (2002) Richard Artschwager transformed photographs taken of his subject from different angles into a three-dimensional freestanding form.

Other artists portrayed the characteristics and poetics of place through photography. William Eggleston's spontaneous color photographs, such as *Untitled (Flowers in Front of Window)* (circa 1970), depict a landscape of everyday life in the South, while Richard Avedon's black and white photograph *Bill Curry, Drifter, Interstate 40, Yukon, Oklahoma, 6/16/80* (1980) from his *In the American West* (1985) series is a tribute to the way the body can reflect a sense of place. Historical and social aspects of place are emphasized in Vera Lutter's ominous photograph *The Appropriation of Manhattan, Fire boat House, Fulton Ferry Landing, Brooklyn New York, May 20, 1996* (1996), made from a large-scale camera obscura. A conceptual relationship between perspective and sense of place is highlighted in Rodney Graham's inverted photographs of solitary trees taken in the English countryside, such as *Oak, Banford* (1990).

Depictions of the individual and of place often overlap in photographs that explore the narrative potential of photography. By combining images or fragments of images, sometimes with text, artists used photography during this time to explore imaginary or conceptual narratives



Sally Mann, "Sorry Game", 1989, gelatin silver print, image: 19 x 23 inches, sheet: 19 15/16 x 23 13/16 inches. Whitney Museum of American Art, New York. © Sally Mann, image courtesy Whitney Museum of American Art.

that speak to personal, social, and political histories. The text in Lorna Simpson's *Outline* (1990), which is printed on plastic plaques and affixed to two black-and-white photographs, can be read from left to right and in relationship to the photographs. They suggest various social and historical experiences of African American women. Other artists photographed staged situations in order to encourage narratives. These range from an imaginary personal history - based on assumptions drawn from a gesture, clothing, hair, and makeup - as in Cindy Sherman's *Untitled* (2000), to a fantastic story of a moment in time, as in Gregory Crewdson's *Untitled (beckoning bus driver)* (2001-2002), set on a dark suburban street.

This selection of works from the permanent collection of the Whitney Museum reveals the strength of the photographic image in the late-20th and early-21st century in the United States. In surprising and inventive ways, the artists included in this presentation have pushed the boundaries of the medium and expanded the role of photography within the history of art.

Admission to *Vantage Points* is free for Museum Members or included with general admission. This exhibition was organized by the Whitney Museum of American Art, New York, and curated by Carrie Springer, assistant curator, Whitney Museum. Additionally, *Vantage Points* was organized around transformative gifts and promised gifts to the Whitney Museum from Emily Fisher Landau.

Generous support for this project provided by Art Bridges.

The Asheville Art Museum's galleries, the Museum Store, and Perspective Café are open with limited capacity. Art PLAYce, our intergenerational maker-space, and the Frances Mulhall Achilles Art Research Library remain temporarily closed.

Established by artists and incorporated in 1948, the Asheville Art Museum is committed to being a vital force in community and individual development and to providing lifelong opportunities for education and enrichment through the visual arts. The Museum's mission is to engage, enlighten, and inspire individuals and enrich community through dynamic experiences in American art of the 20th and 21st centuries. The Museum is a 501(c)(3) nonprofit organization accredited by the American Alliance of Museums, which receives support for its programs from Museum Members; other generous individuals, corporations, businesses, and foundations; the North Carolina Arts Council; the Institute of Museum and Library Services; the National Endowment for the Arts; and the National Endowment for the Humanities.

For further information check our NC Institutional Gallery listings, call the Museum at 828/253-3227 or visit (www.ashevilleart.org).

www.theartistindex.com

Asheville Gallery of Art in Asheville Offers Group Show for the New Year

Asheville Gallery of Art in Asheville, NC, is presenting *Bringing in the Light*, featuring works by four new gallery artists: Olga Dorenko, Rebecca Gottesman, Donny Luke, and Susan Voorhees, on view through Jan. 31, 2021.

The Asheville Gallery of Art is ringing in the new year with optimism and vigor by featuring artwork from four new gallery members.

Olga Dorenko is a familiar name in the Asheville art scene, having run her own fine art gallery since 2008 as well as maintaining a local studio space. Her vivid landscape paintings are meticulously executed and often dreamlike in their composition. Dorenko's travels through her birthplace in the former Soviet Union inspired the love of nature evident in her work.



Work by Susan Voorhees

Rebecca Gottesman is a new painter to Asheville, having traded her home of 30 years in the Vermont mountains for the calling of the Blue Ridge Mountains. Her oil paintings take inspiration from the beauty of the natural world, depicting sweeping landscapes and delicate florals with a bright, lively palette. Gottesman often treats the act of painting as a kind of meditation, conveying a sense of reverence for both the paint and the subject, which she hopes to pass on to every

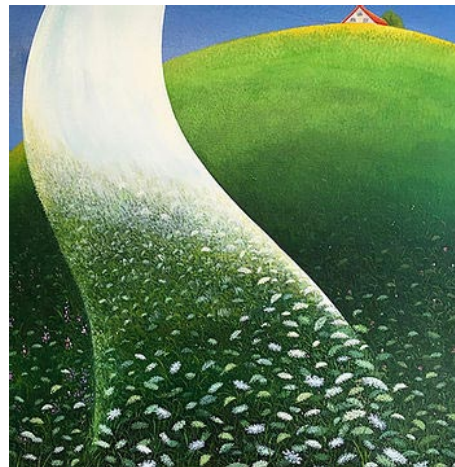

Work by Olga Dorenko

person who encounters her art.

Donny Luke retired from his 40-year career as an architect and discovered a passion and proficiency for watercolor painting after an inspiring trip out West. His captivating landscapes invite the viewer to dwell in the precise joy of seeing a new place, an experience Luke pursues in his treks through North America in search of fresh material.

Susan Voorhees is a prominent local painter, coming from a family of established creatives in the Asheville area. Voorhees works primarily in pastels and demonstrates a masterful, impressionistic approach to her subjects, from wildflower fields in the Blue Ridge Mountains to the bounty gathered from her local farmer's market.

The Asheville Gallery of Art invites viewers to experience these artists through their common use of light in their work, each mastering the play of light and shadow in fresh ways to stir hope for the year ahead.

For further information check our NC Institutional Gallery listings, call the gallery at 828/251-5796 or visit (www.ashevillegallery-of-art.com).

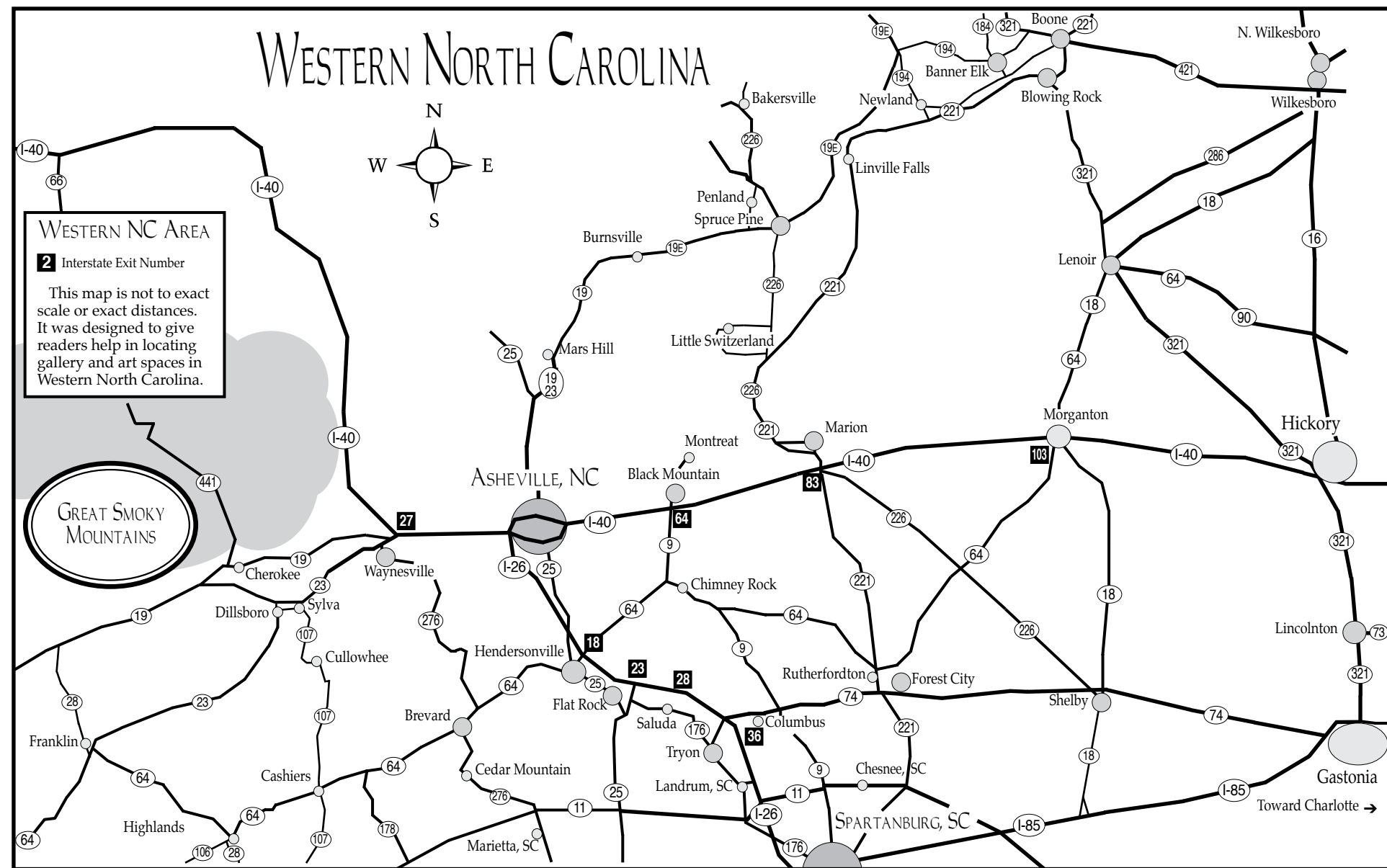

NC Arboretum in Asheville, NC, Offers Citizen Photography Project

The North Carolina Arboretum in Asheville, NC, invites viewers to deepen their connections to the natural world with its upcoming exhibit *The Enveloping Landscape: A Contemplative Photographic Journey*, on view in the Baker Exhibit Center Gallery, from Jan. 16 through May 2, 2021.

What began as an individual documentary photography project has turned into a unique collaboration between the Arboretum, an environmental artist, and members of the local community that encourages meaningful dialogue, and most importantly, inspires an increased commitment to caring for our planet.

The *Enveloping Landscape* started as a project launched by documentary photographer Susan Patrice in 2016. Using contemplative photography practices and hand-built cameras designed to produce round images, Patrice captured the same three square-miles of forest for two years, both in and around the Arboretum. Her intimate photographs, which have been exhibited nationally, use the power of art and love to instill environmental stewardship. Patrice believes that now more than ever we need to fall in love with the natural world. "To do so, wholeheartedly, would change everything," she says. "Our actions would spring from reverence and would be informed by our deep interconnectedness with the natural world."



Work by Susan Patrice

Earlier this year, the Arboretum partnered with Patrice for what was supposed to be a year-round workshop in tandem with her documentary photography project. Unfortunately, those plans took a turn due to the COVID-19 pandemic. What originated as an in-person, onsite

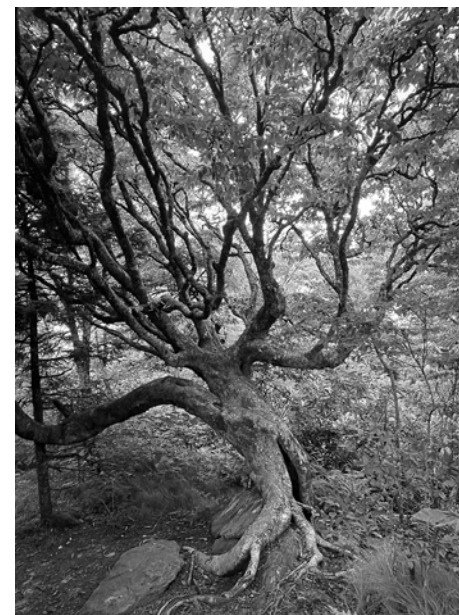

Work by Jennifer Powell

program developed into a virtual citizen photography workshop where participants joined Patrice online, turning their cameras toward their most familiar surroundings. The resulting photographs were so moving in their honesty, vulnerability, and subtle beauty that Exhibit Curator, Ashlee Lanier, designed an exhibition in celebration of the collective work.

"I rediscovered a part of my garden with a bench that had been ignored and was overgrown," says workshop participant Jennifer Powell. "I sat there each day and photographed the peonies in bloom. It was an entirely new vantage point, one that created connection to my home, a balm during a time of isolation."

The *Enveloping Landscape* shows Patrice's photographs alongside those of the workshop participants. This stunning and expansive exhibition demonstrates the rich biodiversity of Southern Appalachia through the eyes and hearts of 25 regional photographers.

"Just as Susan Patrice's beautiful photographs resonated with me when I first saw them and planted the seed for this project," says Adult Education Manager Rebecca Caldwell, "I anticipate ways for the Arboretum to continue as a source for creative inspiration and to nurture earth-based mindfulness practice through our educational programs."

Each year more than 500,000 visitors experience the Arboretum's gardens,

continued above on next column to the right

trails, exhibits and plant shows, educational programs and lectures. The Arboretum's ability to meet its mission and enrich the visitor experience is made possible by a community of supporting resources - from members, volunteers and staff to state and local funds, special events, tribute gifts, grants and community partners.

The central mission of The North Carolina Arboretum, an affiliate institu-

tion of the 17-campus University of North Carolina System, is to cultivate connections among people, plants and places. A standard \$14 per vehicle parking fee is required for non-members. Special events and after-hours activities may require additional fees.

For further information check our NC Institutional Gallery listings, call 828/665-2492 or visit (www.ncarboretum.org).

River Arts District in Asheville, NC, Offers Second Saturday - Jan. 9, 2021

On the Second Saturday of each month, Asheville, NC's River Arts District holds gallery walks with demonstrations, workshops, live music, wine tastings, delicious food, and more. Visitors meander the mile-long district and discover all that the "RAD" has to offer. There are more than 200 artists in the 22 buildings throughout the district. Many of them open during this monthly event to describe or show their techniques and share their inspirations. Join them on Jan. 9, 2021.

There will be no trolley service on Second Saturdays for the time being, due to coronavirus concerns. Ample free parking is available in the district and walkability is increasing every week with the greenway expansion underway.

Both in person and virtual events are happening for Second Saturday. Events are available online at (<https://www.riverartsdistrict.com/temporary-hours-by-day/>).

As always, we invite everyone to peruse our website, (riverartsdistrict.com) to have a virtual visit, which is a great jumping off point to explore Asheville's art community, whether for educational purposes, entertainment, or if you're looking for a great piece of art for your home or business.

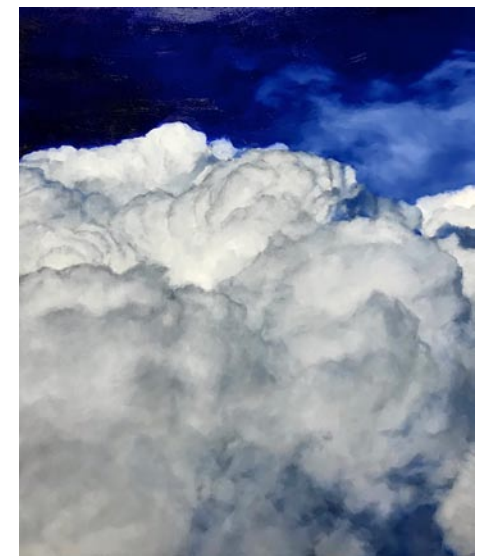

Work by Peter Roux

Many studios and galleries are open and welcoming visitors throughout the month, following county and state guidelines. We have a new page on our website for a quick glance at some of the artist's open hours at (<https://www.riverartsdistrict.com/temporary-hours-by-day/>).

For further information contact Rachel Roux, River Arts District Coordinator, by e-mail at (info@riverartsdistrict.com) or visit (www.riverartsdistrict.com).

Carolina Arts is now on Twitter!

Sign up to follow Tom's Tweets, click below!

twitter.com/carolinaarts

North Carolina Pottery Center in Seagrove, NC, Offers New Exhibits

The North Carolina Pottery Center in Seagrove, NC, will present several new exhibits including: *North Carolina Ceramic Gems*, on view from Jan. 22 through June 19, 2021, and *Raku: Spontaneity in the Flames*, on view from Jan. 22 through June 19, 2021.

Every day potters across North Carolina take clay and other natural resources, combine them using their knowledge, shape them into both simple and wonderful things using their artisan skills, and forge them using extreme heat (and sometimes flames) into a kaleidoscopic array of ceramic gems.

North Carolina has a large number of potters all making their own ceramic gems ranging from historical to utilitarian to more contemporary. This show, *Ceramic Gems*, focuses on the work of a dozen of those potters. You may already be familiar with some of the featured artists, others may be a bit less familiar and a little further off the beaten path, figuratively or literally, for you. Come explore their work with us.



Work by Terry Childress

Featured artists include: Stanley Mace Andersen, Alan Bennett, Marina Bosetti, Benjamin Burns, Terry Childress, Garry Childs, Becky Lloyd, Chris Luther, Dian Magie, Michael & Ruth Fisher Rutkowski, Brad Tucker, and Jim Whalen.

Most if not all of the pieces in this show will be available for purchase. Purchased pieces must remain in the show until the show's end date.

Raku pottery incorporates elements of knowledge, experience, excitement, unpredictability, and spontaneity, and is somewhat akin to a semi-controlled convergence of science, craft, art, and magic with a bit of chaos thrown in for good measure. Come see a colorful variety of Western-style work by a number of North Carolina's Raku potters from across the state, in the exhibit, *Raku: Spontaneity*



Work by Steven Forbes-deSoule

in the *Flames*, and learn more about the making of Raku.

Featured artists include: Edge Barnes, Steven Forbes-deSoule, David & Deborah Garner, Katherine Graham, Delores Hayes, Harry Hearne, Charlotte Munning, Phil Pollet, Colleen Black Semelka, Andy Smith, Courtney Tomchik, and Dan Trice.

All of the pieces in this show will be available for purchase. Purchased pieces must remain in the show until the show's end date.

The North Carolina Pottery Center is a dynamic and engaging place where people of all backgrounds, ages, and interests discover the beauty and the stories behind North Carolina's world-class clay culture. We are the first stop for visitors arriving in Seagrove and a place to which people will return to learn about North Carolina pottery. Visitors enjoy the beauty of our campus and are delighted by our interior spaces. We provide them with information about ceramic artists in the local area and throughout the state, and we are a gateway through which visitors enhance their appreciation of North Carolina's clay culture.

We tell these stories through excellent exhibitions and visual and participatory multimedia, as well as by providing experiential and educational opportunities. Our research and documentation focuses on the concepts and themes necessary to support our exhibitions and programming, thereby deepening our understanding of our state's clay culture. We are conscientious advocates for all of North Carolina's potters and North Carolina pottery in general.

For further information check our NC Institutional Gallery listings, call the Center at 336/873-8430 or visit (www.ncpotterycenter.org).

Carolina Arts is now on Twitter!



Sign up to follow Tom's Tweets, click below!

twitter.com/carolinaarts

Discover the Seagrove Potteries

Seagrove is a Community of Working Potters & home to the North Carolina Pottery Center

You're invited....

To visit the Seagrove potters at their workshops & studios nestled in the countryside.

Experience a diversity of pottery from contemporary, one-of-a-kind art pottery, to traditional utilitarian forms, & folk art

It's an Adventure....

Pick up a free colored map at any of the pottery shops

Seagrove is located in the Center of North Carolina 40 miles south of Greensboro on Hwy. 220 (future I-73, I-74)

www.discoverseagrove.com

cousinsinclay
Show & Sale of Contemporary Art Ceramics
this year seagrove cousins **online!**
www.cousinsinclay.com
June 5 & 6, 2021
starting at 11:00am
@cousinsinclay f cousinsinclay
336-302-3469 or 910-428-9728

minsoo yuh	sunkoo yuh	bruce gholson
kyle carpenter	bede clarke	michael kline
chotsani elaine dean	courtney martin	samantha henneke

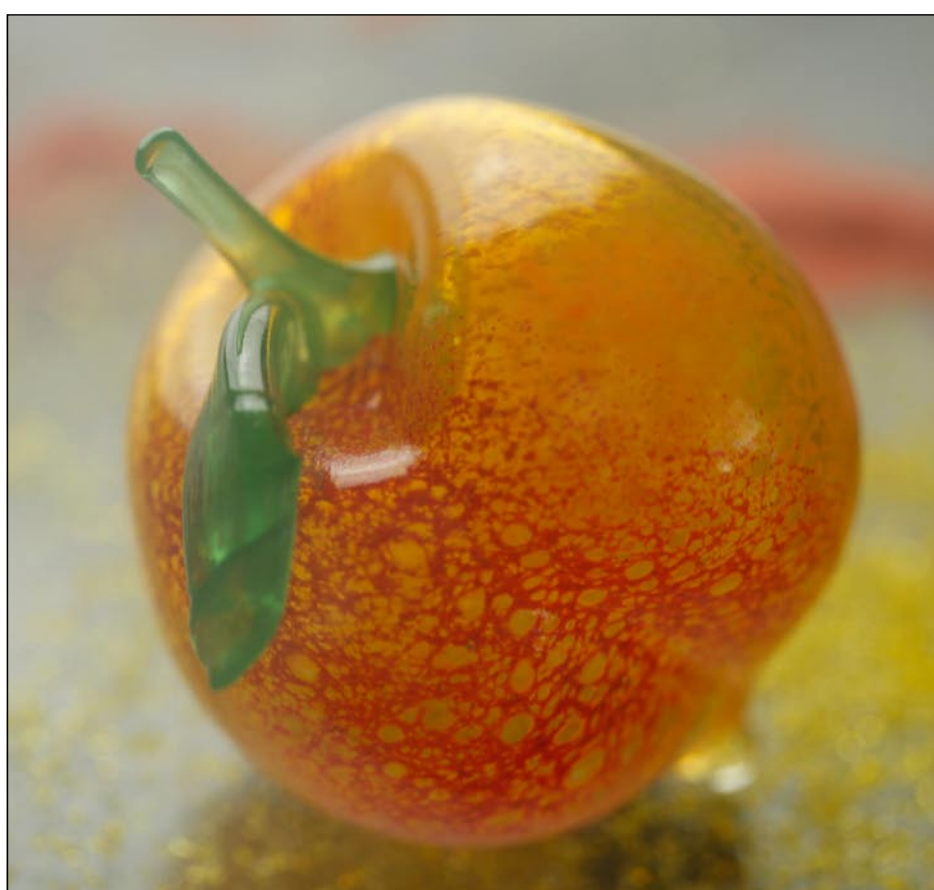

School House Gallery

at STARworks

Open Monday - Saturday, 9am - 5pm

Featuring a selection of works from North Carolina glass, clay and fiber artists.

100 Russell Drive,
Star, NC 27356

(910) 428-9001

www.STARworksNC.org



North Carolina Wesleyan College in Rocky Mount, NC, Features Works by Willie Thorne

North Carolina Wesleyan College in Rocky Mount, NC, will present *POP*, featuring wood reliefs by local artist, Willie Thorne, on view in the Mims Art Gallery, from Jan. 14 through Feb. 14, 2021.

Self-taught artist Willie Thorne will be exhibiting his wonderfully crafted, painted wood constructed wall reliefs at Wesleyan College's Mims Art Gallery in the Dunn Center.

Thorne is a graduate of Rocky Mount schools. After a hitch in the Army he went to work at Firestone in Wilson, NC. Inspired to woodworking by his father, Thorne began making his painted wood cut outs about 30 years ago with his first being a portrait of his daughter. Friends and workmates asked for family portraits and commissions followed.



Work by Willie Thorne

Gregg Museum 2015. Often inspired by newsworthy subject matter his recent work memorializes the late Kobe Bryant and daughter who died in a tragic plane crash in California.

Never settling or standing still as an artist, Thorne will select challenging subjects and is a peerless craftsman in wood working and paint...recently adding collaged materials to his artworks.

For further information check our NC Institutional Gallery listings, call the gallery at 252/469-8577 or e-mail to (eadelman@ncwc.edu).



Work by Willie Thorne

Cartoon characters have continued to be popular subjects for his wood reliefs as have patriotic and religious subjects such as *The Passion* which was acquired by the Four Sisters Gallery of Self-Taught Visionary Art and transferred to NC State's

Sunset River Marketplace in Calabash, NC, Offers Show of Views of the Water

Sunset River Marketplace in Calabash, NC, will present *Water Views*, a group show of paintings in oil, acrylic, mixed media, and pastel, on view from Jan. 6 - 30, 2021.

The exhibition will include works by Connie Winters, Carol Iglesias, Nancy Hughes Miller, Sherry Thurston, Roger Tatum, Richard Staat, Jeri Tsistinas, Rachel Sunnell, Roseann Bellinger, Kathy Duckworth, George Krobatsch, Ruth Cox, M.T. McClanahan, Karen Casciani, R.L. Thomas, and Vicki Neilon.

"We love this particular collection," said gallery owner Ginny Lassiter. "It's a beautiful blend of ocean views, marsh scenes, creeks and rivers. I hope everyone can come by to enjoy it."



Work by M.T. McClanahan

Located in coastal Brunswick County, Sunset River Marketplace caters to both tourists and a growing local community of full time residents seeking fine art for their homes and businesses. Featuring work by approximately 150 North and South Carolina artists, the eclectic gallery is well known in the area for its collection of oil paintings, watermedia, pastels, photography, hand-blown glass, fused glass, pottery and clay sculptures, turned and carved wood, unique



Work by Ruth Cox

home décor items and artisan jewelry. There are two onsite kilns and five wheels used by the gallery's pottery students. Art classes are currently being offered on a limited basis. Call the gallery for details.

Special Covid 19 Notice: To meet North Carolina State mandates, Sunset River Marketplace requires that patrons wear face coverings and requires the use of hand sanitizer plus six-foot social distancing between gallery visitors and at the cash register. The gallery staff conducts thorough cleaning of surfaces upon opening and closing and during the day and has placed complimentary hand sanitizer throughout the gallery for visitor use.

For further information check our NC Commercial Gallery listings, call the gallery at 910/575-5999 or visit (www.SunsetRiverMarketplace.com).

Craven Arts Council in New Bern, NC, Offers Two New Exhibitions

The Craven Arts Council in New Bern, NC, will present two new exhibits including: the *Annual Exhibition of Valentine Cards*, on view in the Main Gallery, from Jan. 5 - 31, 2021, and *The Trouble is You*

Have Time, featuring works by Brenda Hayun, on view in the Director's Gallery, from Jan. 5 - 31, 2021. A reception will be held for both exhibits on Jan. 5, 2021, at 5:00pm. *continued above on next column to the right*

CALL FOR ARTISTS

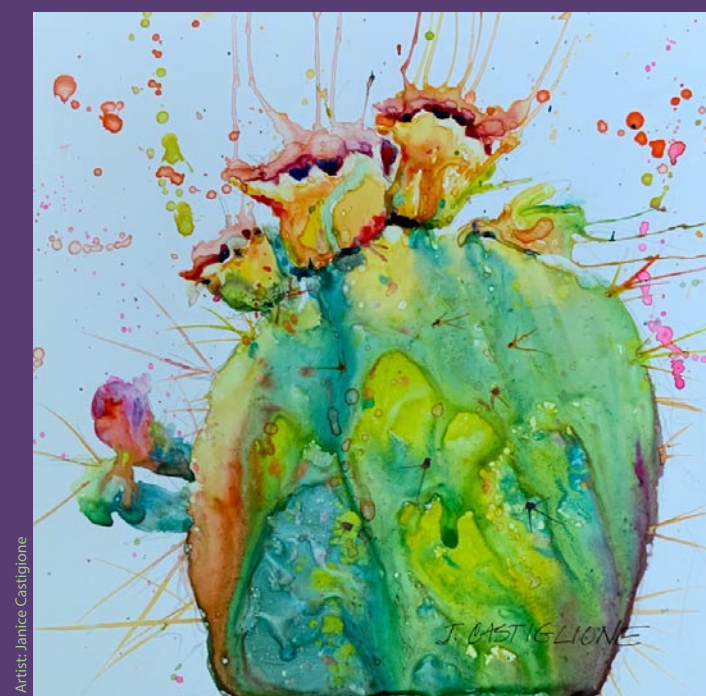

ART Show & Sale

39TH ANNUAL JURIED SPRING SHOW & SALE

SHOW DATES: APRIL 3 - APRIL 11, 2021
Hannah Block Community Arts Center

Interested Artists are Encouraged to Visit www.WilmingtonArt.org

For Full Prospectus and Application.
Registration January 10th - February 26th, 2021

Presented by the Wilmington Art Association



Selection of Valentine's Cards for sale

8, from 5-8pm.

The Craven Arts Council and the Twin Rivers Artists Association are proud to present the 2021 *Craven County Valentine's Day Card Sale*. Created by students in all grades in Craven County Schools, all proceeds are donated to Craven County art teachers for purchasing classrooms supplies.

Priced at \$3.50 each, these affordable Valentines gifts help fund arts education in Craven County, by donating all proceeds for the purchase of art supplies. The cards were created by the public school students during their arts class, and include a wide range of grades, skill levels, and techniques. This year's sale was made possible by funding and support from Craven Arts Council and Twin Rivers Artists Association, a local artist guild. The mission of both organizations believes in the importance of arts education, for students of all levels.

The Trouble is You Think You Have Time is an exhibit of photography by Brenda Hayun in the Director's Gallery. Hayun is local photographer of nature and this will be her first time exhibiting work in the Bank of the Arts. She has been a resident of Carteret County for the past 22 years. She is a wife, mother of three daughters, small business owner in Emerald Isle and former nurse. She has always had a passion for photography and this passion has led her to win several local photography contests.

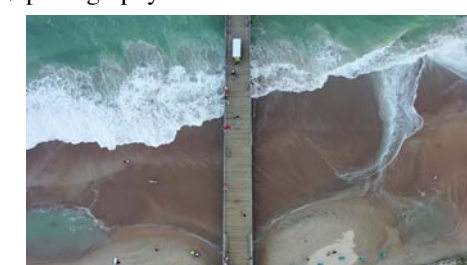

Work by Brenda Hayun

Photography became a therapeutic escape for Hayun after the passing of her father. Driven by nature and beautiful landscapes, Hayun uses a Mavic drone and a Canon camera to capture images of the Crystal Coast. This exhibition is no different and is filled with images of the beautiful North Carolina coast.

For more info check our NC Institutional Gallery listings, call 252/638-2577 or visit (www.cravenarts.org).

Carolina Arts is now on Twitter!



Sign up to follow Tom's Tweets, click below!

twitter.com/carolinaarts

Burroughs - Chapin Art Museum in Myrtle Beach, SC, Features American Society of Marine Artists

The Franklin G. Burroughs • Simeon B. Chapin Art Museum in Myrtle Beach, SC, will present the 18th National Exhibition of the American Society of Marine Artists, on view from Jan. 16 through Apr. 17, 2021.

Marine art is a genre that depicts maritime activities, inshore and harbor scenes, naval scenes, ship portraits, waterscapes and marine wildlife. Marine art took root as its own genre during the Dutch Golden Age of the 17th century, when artists began to make their careers by specializing in naval and trade ship portraits and scenes. Many of the conventions of the Dutch tradition of marine painting are still practiced today. The Romantic period of the 1900s ushered in the dawn of the popularity of the seascape, making waterscapes absent of vessels common for the first time. European marine artists, who came to America, helped establish this genre in prosperous port cities, including Boston, New York and Salem.



Work by Daly Smith

Signature Members:

Joann Ballinger, Poppy Balsler, Serena Bates, Paul Beebe, Renee Bemis, Luc Bernay, Brad Betts, Holly Bird, Karen Blackwood, Richard Boyer, Michael Buden, Mitch Caster, Hiu Lai Chong, Sally Cole, James Consor, Laura Cooper, Priscilla Coote, Fred Craig, Donald Curran, Matthew Cutter, Mark Daly, Anthony Davis, Darrell Davis, SaraJane Doberstein, Austin Dwyer, Mary Erickson, Nicolas Fox, Paul Garnett, Claiborne Gregory, Jim Griffiths, Christopher Groves, Micaiah Hardison, Carolyn Hesse-Low, Randall Higdon, Matthew Hillier, Kathleen Hudson, Sarah Hull, Joseph Jackson III, Michelle Jung, Alana Knuff, Greg LaRock, James Lawless, Ronald Lent, Calvin Liang, Steven Lush, James Magner, Don Maitz, William McKeown, Terry Miller, Ann Mohnkern, Larry Moore, Brechin Morgan, Debra Nadelhoffer, Donna Nyzio, Mary Louise O'Sullivan, Ed Parker, Scott Penegar, Robert Perkowski, Mary Pettis, Judy Saltzman, Morgan Samuel Price, Val Sandell, Robert Semler (d. 2020), Mark Shasha, Daly Smith, David W. Smith, Jeanne Rosier Smith, Jerry F. Smith, Hodges Soileau, Luke Steadman, Nancy Tankersley, John Tayson, Jane Tukarski, Paula Waterman, Marilyn Wear, and Gary Young.

Members:

Richard Allison, Lana Ballot, David Bellington, Fred Doloresco, Joyful Enriquez, Pamela Ingwers, Susan Jositas, Robert MacPherson, Jane McGraw, Victoria Nelson, and Ken Stetz.

The Art Museum is dedicated to being one of the finest visual arts museums in the Carolinas. We strive to engage our community and our visitors through unique exhibitions and interactive, educational and creative programs for people of all ages.

For further information check our SC Institutional Gallery listings, call the Museum at 843/238-2510 or visit (www.myrtlebeachartmuseum.org).

Fellows Emeritus:

Peter Egeli and John Stobart.

Francis Marion University in Florence, SC, Features Works by Ashley Hamilton

Francis Marion University in Florence, SC, will present *Ashley Hamilton: [Sum] liminal*, on view in the University Place Gallery, from Jan. 19 through Feb. 26, 2021.

[Sum]liminal is a multimedia painting exhibition by artist Ashley Hamilton. Hamilton's emotionally charged work addresses themes of loss, meditation, grief and joy. The artist's sensitivity to the human experience is conveyed through vibrantly colored paintings which range in size from the very small to large scale works. Images are abstracted repetitively and completed through a process of excavation and multilayering that includes acrylic, spray paint, oil pastels, and paint pens.

Ashley Hamilton is a painter currently living in Lake City, SC. A native of Nashville, TN, Hamilton began her art education at Nashville School of the Arts. She spent a year studying abroad at Queensland College of Art in Brisbane, Australia, where she focused mainly on printmaking and installation. She received her BFA in drawing and painting from University of Tennessee in Chattanooga.

Hamilton works as an artist and curator. She was the co-founder and curator

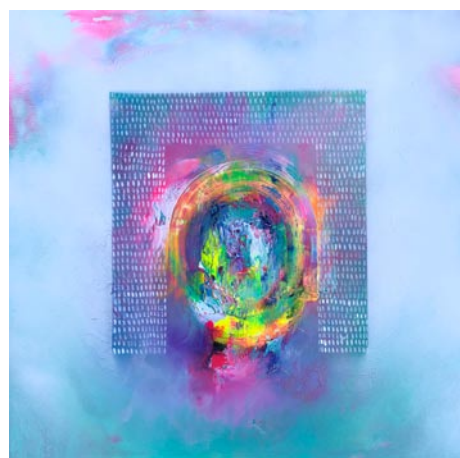

Work by Ashley Hamilton

of Easy Lemon, the first artist's residency program in Chattanooga, TN, where she hosted "happenings" of established inter-media artists from around the country. She was the founder of various curatorial projects and was featured as a "game-changer" in Chattanooga Now's "Changing Chattanooga" series. Additionally, she worked as the public relations and creative director for New Dischord, an interdisciplinary arts festival in Chattanooga. In 2013, she was honored with the presti-

continued above on next column to the right

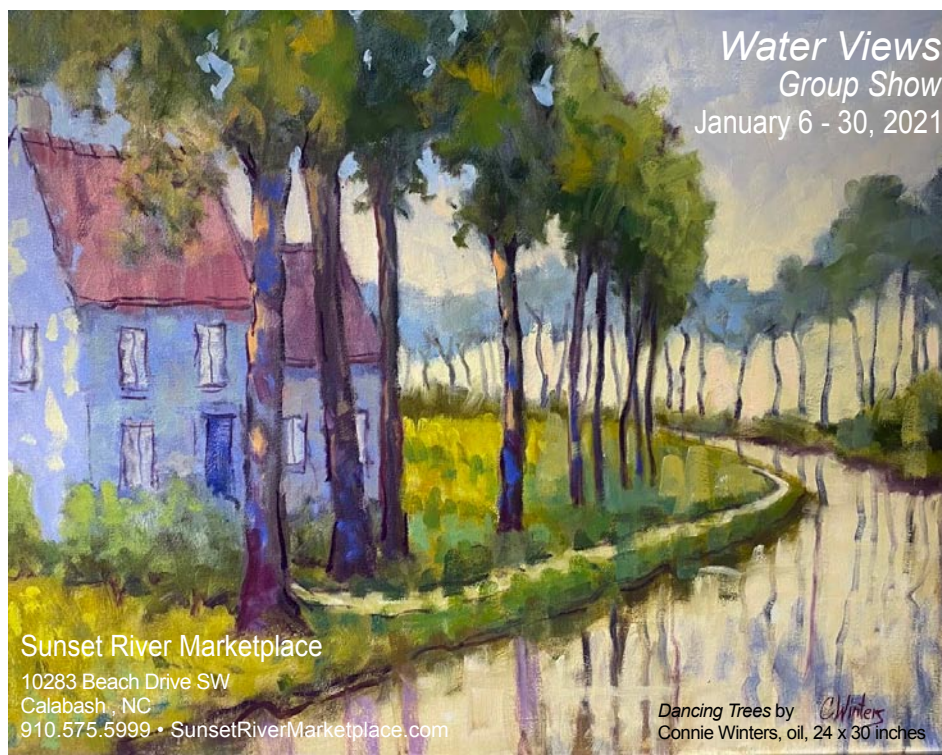

Sunset River Marketplace
10283 Beach Drive SW
Calabash, NC
910.575.5999 • SunsetRiverMarketplace.com

Dancing Trees by Connie Winters, oil, 24 x 30 inches

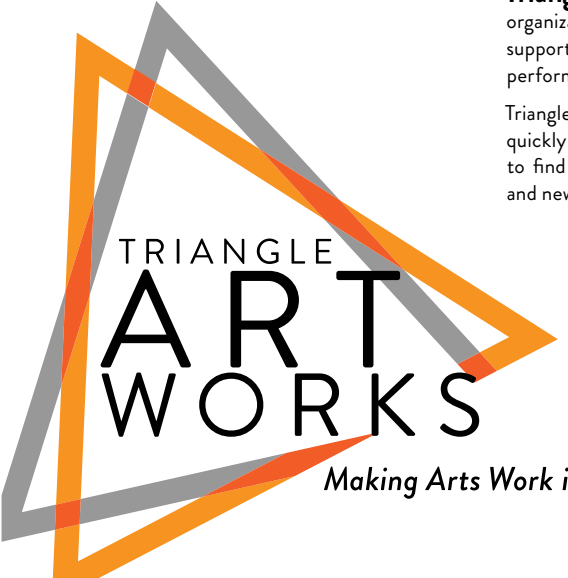

TRIANGLE ART WORKS
Making Arts Work in the Triangle.

CONNECT • INFORM • CREATE • SUPPORT • PROMOTE

Triangle Art Works is a non-profit organization dedicated to providing services, support and resources to the visual and performing arts and creative industries.

Triangle Art Works can help you connect quickly and easily with the arts community to find arts-related groups, resources, jobs, and news.

WWW.TRIANGLEARTWORKS.ORG
INFO@TRIANGLEARTWORKS.ORG
FACEBOOK.COM/TRIANGLEARTWORKS
[TWITTER: @TRIARTWORKS](https://TWITTER.COM/TRIARTWORKS)

gious "Artists and Authors Club" scholarship from UTC. In the years following college, she worked as a curator and assistant at Tanner Hill Gallery in Chattanooga in addition to her studio practice.

Hamilton's work has been shown both nationally and internationally. Recent exhibitions include a group show at Trax Visual Art Center in Lake City, SC, as well as various juried shows in the southeast. International exhibitions include a group show at Circle Gallery in Brisbane, Australia. Group show highlights include a first place award at the 2013 UTC juried student exhibition.

Hamilton offered the following artist

statement: "My work exists in a space between struggle and play. My ritualistic process weaves in and out of an effort to control within an intrinsic tendency towards chaos. Using the variegated rainbow as repetitive motif, I am constantly longing for fragments of hope; a portal to escape. Navigating through individual and collective anxiety, trauma, and grief, my work seeks to find balance between gritty raw emotion and a desire for meditative playfulness."

For further information check our SC Institutional Gallery listings, call the gallery at 843/661-4637 or visit (www.fmarion.edu/universityplace).

Don't forget about our website:
www.carolinaarts.com



You can find [past issues](#) all the way back to August 2004!

You can find [past articles](#) all the way back to June 1999

Also don't forget about our two blogs:
[Carolina Arts Unleashed](#)
[Carolina Arts News](#)

Some Exhibits That Are Still On View

Our policy at *Carolina Arts* is to present a press release about an exhibit only once and then go on, but many major exhibits are on view for months. This is our effort to remind you of some of them.



"Fit & Flare Coat" by Liz Spear & Karen Swing - Photo by Diana Gates Photography

The Folk Art Center in Asheville, NC, is presenting *Inspiration*, featuring collaborative works by members of the Southern Highland Craft Guild, on view on the second floor, Main Gallery, through Jan. 17, 2021. The exhibition features 22 collaborative objects by 43 makers of the Southern Highland Craft Guild who specialize in different media. All products are available for purchase, online and in the gallery. Shop online with the link (<https://www.southernhighlandguild.org/product-category/exhibits/main/>). For further information call the Center at 828/298-7928 or visit (www.southernhighlandguild.org).



Salvador Jiménez-Flores, "The Resistance Of The Hybrid Cacti" (Detail), 2017. Photo courtesy of the artist.

The Center for Craft in Asheville, NC, is presenting *Sleight of Hand*, on view in the Bresler Family Gallery, through Jan. 22, 2021. The exhibit brings together eleven works by six contemporary artists of color working in ceramics who use humor as a tool to navigate a range of pressing social issues. For these artists, humor is not merely an aesthetic choice; it is also a tool of resistance, resilience, and healing. The deliberate use of humor in ceramics traces back to the 1950s and 1960s Bay Area Funk art. However, in recent years, a younger and far more diverse generation of artists has revitalized this artistic strategy. This exhibition highlights this critical shift in the field of ceramics through the lens of artists of color. While the exhibition focuses on clay, the objects on display point to an expanded field that moves beyond sculpture to include video and paintings featuring ceramics. Participating artists include: Diana Yesenia Alvarado, Natalia Arbelaez, Salvador Jiménez-Flores, Yvette Mayorga, Woody De Othello, and Maryam Yousef. The exhibit was curated by Angelik Vizcarrondo-Laboy. For further information call the Center at 828/785-1357 or visit (www.centerforcraft.org).

The University of North Carolina at Greensboro, NC, is presenting *Ties that Bind: Selections from the Collection*, on view in the Weatherspoon Art Museum's 2nd Floor: The Gregory D. Ivy and the Weatherspoon Guild Galleries, through Feb. 14, 2021. John Fawcett wrote a hymn on the theme in 1800. Bruce Springsteen took a different approach in an eponymous song popular in 1980. Whether entwined in fellowship with kindred spirits or stretched to the point of breaking, the ties that bind us to one another are often some of the most significant markers in our lives. *Ties that Bind* explores the various types of relationships that define, brighten, aspire, or perhaps even challenge us on a daily basis. These works

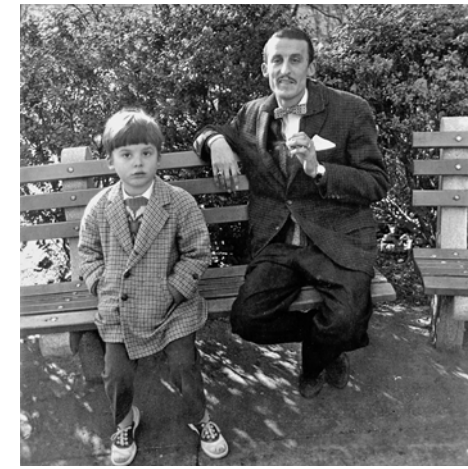

Diane Arbus, "Man and a Boy on a Bench in Central Park, NYC", 1962, gelatin silver print, 20 x 16 in. Weatherspoon Art Museum. Museum purchase by exchange, 2012. © Diane Arbus.

drawn from the museum's collection explore familial relationships, be they between mother and child or self-identified families, and less fixed, but equally important ties - to lovers, friends, and even objects. For further information call the Museum at 336/334-5770 or visit (<http://weatherspoon.uncg.edu/>).

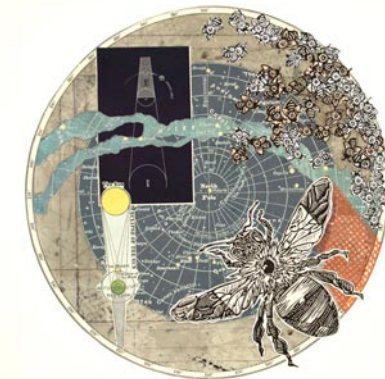

"Orpheus", by Adrian Rhodes, part of an installation works at SECCA

The Southeastern Center for Contemporary Art in Winston-Salem, NC, is proud to announce the upcoming opening of *DRAWN: Concept & Craft*, an expansive exhibition featuring more than 200 works by a wide array of artists including LeRoy Neiman, Kara Walker, Fab 5 Freddy, Kiki Smith, Sarah Sze and Buckminster Fuller. *DRAWN* brings together the diverse works of over 60 artists from around the world in an exhibition that provides a rare, revealing look into the creative process and artists' unique relationship with the art of drawing. The exhibition was curated by project founder Tomas Vu and SECCA Curator Wendy Earle with the assistance of Brian Novatny. The exhibition will remain on view through Feb. 15, 2021, in SECCA's Main and Potter Galleries. *DRAWN* expands the very idea of drawing. What began with the beautiful simplicity of two-dimensional works has now evolved to include animation, video projection, sculpture, collage, and cut-paper. For further information visit (secca.org/drawn/), and follow SECCA on social media @SECCAcontempart.

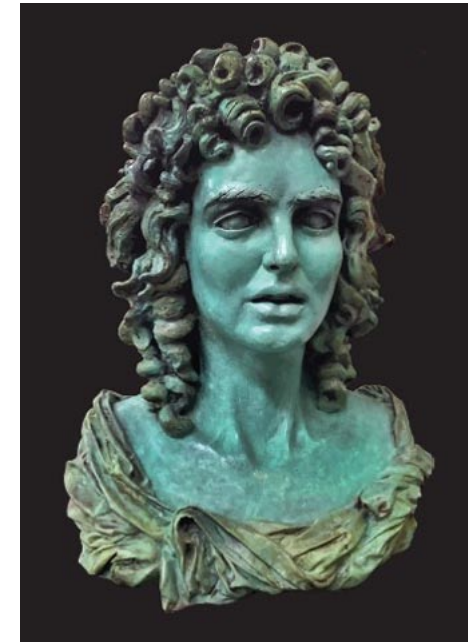

Audrey Flack (American, b. 1931), "Medea", 2007, Cast iron.

The Cameron Art Museum in Wilmington, NC, is presenting *She Persists*, on view through Mar. 2021, which coincides with the 100th anniversary of the

continued above on next column to the right

ratification of the 19th Amendment and explores the ways in which female artists in Cameron Art Museum's permanent collection persist in their own lives, in their communities, in their world, both personally and politically - through art. From Mary Cassatt, whose paintings and prints were featured in exhibitions supporting suffrage, to feminist Audrey Flack, whose work *Medea* is a conscious redeeming of that tragic figure, to Beverly Buchanan, who fiercely explored identity as an African American woman through sculpture, land art, photography, and painting, this exhibition of 100 works for the 100th anniversary of the 19th Amendment creates a powerful dialogue about what it means to be a woman. You can see a smaller version of this exhibition on CAM's website at (<https://www.cameronartmuseum.org/index.php?c=current>). For further information call the Museum at 910/395-5999 or visit (www.cameronartmuseum.org).

The Gibbes Museum of Art in Charleston, SC, is presenting *Charleston Collects: Devotion and Fantasy, Witchcraft and the World's End*, featuring works from a private Charleston collection of Northern Renaissance art, on view in Galleries Two and Three, through June 27, 2021. This selection of paintings and prints from a major, private, Charleston collection of Northern Renaissance art introduces a world of intensely, and sometimes disturbingly, vivid imagery that speaks to uncertainties of the period and remains relevant today. This exhibition is a selection of art curated by



"The Judgment of Paris", 1508, By Lucas Cranach the Elder (ca. 1472-1553); Woodcut; Courtesy of a private collection.

Lawrence Goedde, Ph.D., professor of art history at the University of Virginia. The collection, which is comprised of objects created in the Low Countries and Germany between 1440 and 1590, showcases a world of contradictions and unease - whether the subject is a troubled Virgin Mary contemplating her young son, or a menacing group of malevolent figures inspired by Hieronymus Bosch, or Albrecht Dürer's famous scenes from *Revelations*. For further information visit (www.gibbesmuseum.org).

SC Institutional Galleries

Publisher's Note: Due to the Covid-19 Pandemic it is advised that you check with facilities you want to visit before you do so, to find out if they are open and what limitations they are working under. Don't just assume they are open or closed and don't forget about these people, there are many ways you can support them during these troubling times. Check out their websites.

Virtual Exhibitions



"Bliss" by Stacy Lund Levy, Best of Show Alex Powers Memorial Award

Now - SC Watermedia Society's "43rd Annual National Virtual Exhibition". Welcome to the "43rd Annual National Exhibition"! Due to COVID-19 and in the interest of the health and safety of SCWS members and lovers of art, this year's exhibition is completely online. This year's show was juried by renowned portrait artist Ted Nuttall. While the show certainly speaks for itself, you can also read statements (<https://scwatermedia.com/statements/>) from both SCWS President Russell Jewell and Mr. Nuttall about the show. View the exhibition at (<https://scwatermedia.com/43rd-annual-national-exhibition/>).

Allendale

Salkehatchie Arts Center, 939 N. Main St., Allendale. **Ongoing** - Featuring a retail store offering works by artists from the Salkehatchie region including Allendale, Bamberg, Barnwell, Colleton, and Hampton Counties. Hours: Tue.-Sat., 10am-5pm. Contact: 803/584-6084.

Aiken

Aiken Center for the Arts, 122 Laurens St., SW, Aiken. **Main Gallery, Through Jan. 22** - "Outside and Around Us". Plein air painting is about leaving the four walls of your studio behind and experiencing painting and drawing in the landscape. Today, plein air painting is a flourishing trend in our art world. Artists come together for "paint out" excursions and workshops devoted to the practice year-round and coast to coast. This exhibition will be featuring artwork from Plein Air artists Al Beyer, Bill Daniel, Sally Donovan and Andrew Murphy. Augusta, GA, artist Linda Hardy will also be exhibiting work. Landscapes and marsh scenes are two of her favorite subjects. Her aim is not to recreate an image using photo

[Table of Contents](#)

realism but to capture the essence of what she sees. Hours: Tue.-Fri., 9:30am-5:30pm. Contact: 803/641-9094 or at (www.aikencenterforthearts.org).

Anderson

Anderson Arts Center, located in the Arts Warehouse, 110 Federal Street, downtown Anderson. **Warehouse Galleries, Through Jan. 28** - "Textile Impact Exhibit," in partnership with the Anderson County Museum. Hours: Tue.-Fri., 9:30am-5:30pm. Contact: 864/222-2787 or at (www.andersonartscenter.org).

Bay3 Artisan Gallery, located in the Arts Warehouse, 110 Federal St., Anderson. **Ongoing** - Featuring works by Marion Carroll, Carol Cook, Joshua Davis, Lynn Felts, Jane Friedman, Cheryl Gibisch, Ann Heard, Ruth Hopkins, Diann Simms and Lori Solymosi. The work presented in the gallery features oils, acrylics, watercolors, photography, pastels, collage, assemblages, sculpture, mosaics, and stained glass and jewelry. There is a piece of original art for every home or office in a variety of price ranges. Co-sponsored by the Anderson Arts Center. Hours: Tue.-Fri., 10am-4pm, & Sat., 10am-1pm. Contact: 864/716-3838 or at (www.andersonartscenter.org).

Beaufort Area

Beaufort Art Association Gallery, 913 Bay Street, across the street from the Clock Tower, Beaufort. **Ongoing** - New works by more than 90 exhibiting members of the Beaufort Art Association Gallery - exhibits and featured artists change every six weeks. In addition to framed paintings in a variety of media, the gallery offers prints, photographs, unframed matted originals, jewelry, sculpture, ceramics and greeting cards. Hours: Tue.-Sun., 11am-3pm. Contact: 843/521-4444 or at (www.beaufortartassociation.com).

Bluffton

Society of Bluffton Artists Gallery/Learning Center, 8 Church Street, corner of Calhoun and Church Street, Bluffton. **Jan. 4 - 31** - "Reflections of the Lowcountry," featuring works by Marianne Stillwagon, her art reflects her love for two homes and two studios in New Hampshire and the Lowcountry. **Ongoing** - Featuring works in a variety of mediums by over 100 area artists, with all work moderately priced. Changing shows every six weeks. Hours: Mon.-Sat., 10am-5pm & Sun., 11:30am-3pm. Contact: 843/757-6586 or at (www.sobagallery.com).

Camden

Bassett Gallery, Arts Center of Kershaw County, 810 Lyttleton Street, Camden. **Ongoing** - The Arts Center of Kershaw County is a 501(c)3 nonprofit organization that brings en-

continued on Page 24

[Table of Contents](#)

SC Institutional Galleries

continued from Page 23

ergy, creativity, and experience of the Arts to all ages. The Arts Center strives to make both the Visual, Music and Performing Arts an integral part of the life of our community. Admission: Free. Hours: closed now due to COVID-19, but varies by exhibit. Contact: 803/425-7676 or at (www.fineartscenter.org).

Charleston

Avery Research Center for African History and Culture, at the College of Charleston, 125 Bull St., Charleston. **Ongoing** - Exhibits on view include: "Since 1920: Zeta Phi Beta Centennial". The Gamma Zeta chapter of Zeta Phi Beta Sorority Incorporated presents a centennial exhibit filled with the rich history of the sorority in print and paraphernalia. Visitors can see in-depth the programming, philanthropy and reach of Zeta Phi Beta during their 100 years. "The Water Keeps Rising" Hip-hop artist and activist Benny Starr has created an interactive exhibit based on data from the Avery's State of Racial Disparities Report in Charleston County. This exhibit will create an immersive experience for visitors. In the areas of civic engagement, racial disparities, the environment and performance art/music, this exhibit will aim to connect the dots from historical data and archival information up to the present conditions of the Lowcountry. "Resilient!". Local artist Chris "Kolpeace" Johnson will highlight the power of being resilient with this work that recognizes African Americans who have shown strength through adversity including the late local activist Muiyuhidin D'baah and Cyntoaia Brown, who faced life in prison after being convicted of homicide as a juvenile. These pieces are tributes to memorialize the impactful strength of an unsung hero in the community, engaging the soul and spirit. "The African Origins of Mathematics". Charleston resident and artist Robert "King David" Ross highlights the direct impact Africa has had on modern mathematics in this exhibit. Showcasing the first math instrument, the Ishango bone, the exhibit allows visitors to see the influence Africa has had on every aspect of life. Admission: Free. Hours: Mon.-Fri., 10am-5pm, with guided tours at 10:30am, 11:30am, 1:30pm, 2:30pm, and 3:30pm. Contact: 843/805-5507 or visit (www.cofc.edu/avery).



Work by Hank Pulkowski

Charleston Artist Guild Gallery, 160 East Bay St., Charleston. **Jan. 1 - 31** - "Pen and Wash," an exhibition featuring a collection of artwork by Hank Pulkowski. Mostly self-taught as a watercolorist, Hank's paintings have been juried into and appeared in numerous shows and exhibitions both in Pennsylvania and South Carolina. **Ongoing** - Featuring an exhibit of works by over 80 plus members of CAG who display a wealth of talent in different media including, oils, acrylics, pastels, watercolors, photography, printmaking & sculpture. The Gallery is also home for the CAG office. Hours: Daily, 11am-6pm. Contact: 843/722-2454 or at (www.charlestonartistguild.com).

Gibbes Museum of Art, 135 Meeting Street, Charleston. **Galleries Two & Three, Through June 27** - "Charleston Collects: Devotion and Fantasy, Witchcraft and the World's End". This selection of paintings and prints from a major, private, Charleston collection of Northern Renaissance art introduces a world of intensely, and sometimes disturbingly, vivid imagery that speaks to uncertainties of the period and remains relevant today. This exhibition is a selection of art curated by Lawrence Goedde, Ph.D., professor of art history at the University of Virginia. The collection, which is comprised of objects created in the Low Countries and Germany between 1440 and 1590, showcases a world of contradictions

and unease—whether the subject is a troubled Virgin Mary contemplating her young son, or a menacing group of malevolent figures inspired by Hieronymus Bosch, or Albrecht Dürer's famous scenes from Revelations. In the turbulent era of the Renaissance and beginning of the Reformation in Northern Europe, patrons found their hopes, desires and anxieties mirrored in these artistic images, further inspiring pious beliefs or depicting fantastic visions of good and evil. **Gallery 8, Through Jan. 10** - "Building a Legacy: The Vibrant Vision Collection of Jonathan Green and Richard Weedman". Over the past forty years, acclaimed artist Jonathan Green and his partner and studio director, Richard Weedman, have amassed an astonishing collection of nearly 1,300 paintings, sculpture, and works on paper. The exhibition presents a selection of forty-nine works of art from this significant private collection, offering a rare glimpse at the couple's aesthetic interests and the artistic inspiration behind Green's own artwork. **Gallery 9, Through Jan. 10** - "A Return to the Grand Tour: Micromosaic Jewels from the Collection of Elizabeth Locke". Micromosaics arrived at their height of pictorial perfection from the late 18th to the mid 19th centuries. These exquisitely crafted plaques, which contain up to 1,400 delicately shaded tiles of glass per square inch, were sold to travelers on their Grand Tour through Italy. Made into jewelry, boxes, and paper weights and sold as easily carried mementoes, micromosaics passed out of fashion toward the end of the 19th century and are now a lost art. This exhibition features 92 brilliant examples from the private collection of Elizabeth Locke. **Galleries 1, 4, and 5, Permanent Exhibition** - "18th and 19th Century American Paintings and Sculpture". American paintings, from colonial portraits to Civil War-era landscapes, occupy the Gibbes Main Gallery. Portraits of leading political, social, and military figures include works by Jeremiah Theus, Henry Benbridge, Benjamin West, Gilbert Stuart, Thomas Sully and Samuel F.B. Morse. The gallery also features landscape and genre scenes by Angelica Kaufmann, Louis Mignot, Eastman Johnson, Conrad Wise Chapman, and William Aiken Walker. The paintings collection is complemented by examples of neoclassical sculpture on view in the Campbell Rotunda, and decorative art objects on loan from the Rivers Collection. **Gallery 5, Permanent Exhibition** - "Miniature Portraits". The first American miniature portraits were painted in Charleston, and today the Gibbes is home to one of the most prestigious portrait miniature collections in the United States. Containing more than six hundred objects, the collection spans nearly two hundred years and represents the work of over a hundred artists. Small enough to fit in the palm of the hand, these tiny portraits were treasured remembrances of loved ones in the age before photography. Presented in state-of-the-art display cases, and in viewable storage drawers featured miniatures include works by Mary Roberts, Jeremiah Theus, Henry Benbridge, Charles Wilson Peale, Pierre Henri, Edward Greene Malbone, George Engleheart, and Charles Fraser. **Gallery 6, Permanent Exhibition** - "20th Century American Regionalism and the Charleston Renaissance". At the turn of the twentieth century, American artists looked to their European counterparts and beyond as they developed identifiably American artistic movements. Two particularly strong influences during this time period were French Impressionism and Japanese woodblock prints. Another prevailing theme during this period was the growing interest in American subject matter. American regionalism and social realism played important roles in the development of art in Charleston, which flourished as a destination for artists, particularly during the years of 1915 to 1945 a period now known as the Charleston Renaissance. **Gallery 7, Permanent Exhibition** - "Modern and Contemporary". Modern and contemporary art in America encompasses a wide range of styles, subject matter, and media. As a whole, the diversity of modern and contemporary art reflects the rich and varied heritage of our nation and the lowcountry region. Works in this gallery were created over the past forty years by artists who are native to the area, who have worked here, or who have created objects that reflect the complex story of the region. The works are grouped to reflect several themes including the southern landscape, the human figure, abstraction, and the legacy of slavery in America. **Ruth and Bill Baker Art Sales Gallery, Through Feb. 7** - "Mementos Entwined: The Sentimental Art of Hairwork by Gina Iacovelli". Iacovelli was an artist in residence at the Gibbes Museum from Oct. 26 – Nov. 22, 2020. While at the Gibbes, Iacovelli demonstrated hairwork and weave techniques on her homemade braiding table, while sharing her research into hairwork history and how it was shaped by evolving concepts of life and death. "Mementos Entwined" explores sentimental tokens and the deeply rooted connection between life and death. **Through Feb. 7** - "How it Was..."

Charleston in 1963 by Andrea Hazel". Hazel was an artist in residence at the Gibbes Museum Oct. 26 – Nov. 22, 2020. "How It Was...Charleston in 1963," depicts scenes of homes and communities that have been demolished and displaced in the wake of Charleston's rapid growth and development. Hazel is a member of the Southern Watercolor Society, the South Carolina Watermedia Society and the Charleston Artist Guild. **Museum Shop** - Now offering the inventory of the Tradd Street Press, reproductions of works by Elizabeth O'Neill Verner among other exhibit related art objects. Hours: Mon.-Thur., 10am-5pm & Sun., 1-5pm. Admission: Yes. Contact: 843/722-2706 or at (www.gibbesmuseum.org).



Work by Morgan Kinne

Redux Contemporary Art Center, featuring Redux Studios, 1056 King Street, Charleston. **Main Gallery, Through Jan. 30** - "True North," featuring works by Morgan Kinne. An Artist Talk will be offered on Jan. 21, beginning at 6:30pm. This exhibition presents a body of work created by Morgan Kinne, using the house as the "North Star" of metaphors. Buildings naturally speak of contrasts, of opening and closing, revealing and concealing. They penetrate deep into the imagination and stimulate mystery, poetry, beauty and play. Stories lie in the history, labor and structural intelligence of the built environment. Even in its finished form, it bears the imprint of the people who have built it. We leave traces of ourselves every day, in everything we encounter. These traces offer clues to our identity. Even the smallest impression holds within it the creation of place, memory and history. **Gallery 1056, Through Jan. 30** - "yellow and blue makes green," a solo show by Anne Abueva. **Ongoing** - In May, 2017, Redux relocated to 1056 King Street with 38 studios, three galleries, a larger print shop, classroom, dark room, and photo studio. Hours: Mon., 11am-4pm, Wed., 11am-4pm & Fri., 11am-3pm. Contact: 843/722-0697 or at (www.reduxstudios.org).

The Charleston Museum, 360 Meeting Street, Charleston. Founded in 1773, is America's first museum. **Lowcountry Photography Gallery, Through Apr. 4** - "Portraits Of The Lowcountry": Cased Images From The Archives". We're bringing it back! Because the Museum had to close its doors in the middle of the exhibit earlier this year, we decided to bring it back! In case you missed it, a selection of daguerrotypes, ambrotypes and tintypes will once again be exhibited featuring individual and family portraits of the Lowcountry. The invention of photography made it possible to record an accurate portrait, rather than an artist's notion. For the first time a true portrayal of the sitter, who oftentimes wanted their image immortalized performing a particular task or with specific props, could be captured. **Textile Gallery, Through Apr. 25** - "Designers & Artisans: Made In The Lowcountry". What does it mean to be a maker? This exhibit explores the designers and artisans working in the Lowcountry from the 18th century to the present day, and how creativity and identity go hand-in-hand. Designers and artisans play an important role in the Lowcountry, as makers of both goods that serve a purpose and artistic creations that inspire the community. With objects ranging from 1788 to 2019 and grouped by craft, this exhibition displays some of the finest textile artistry from the Museum's collection, and examines what it means to be a maker, both amateur and professional. **Ongoing** - "Becoming Americans: Charleston in the Revolutionary War". Charleston played a critical role in the Revolutionary War. South Carolina was the wealthiest of the thirteen rebellious colonies and Charleston was its key port to maintain its trade with the outside world. The British would make three attempts against the city during the Revolutionary War. Their defeat at the Battle of Sullivan's Island on June 28, 1776 was a crucial patriot victory, which convinced many that independence could be achieved. The Siege of Charleston, meanwhile, was the

longest siege of the Revolutionary War and the largest battle in South Carolina. These events and others are chronicled in the new exhibit, which will also features artifacts and period images that have not been exhibited at the Museum before. **Ongoing** - Featuring the most extensive collection of South Carolina cultural and scientific collections in the nation, it also owns two National Historic Landmark houses, the Heyward-Washington House (1772) and the Joseph Manigault House (1803), as well as the Dill Sanctuary, a 580-acre wildlife preserve. Admission: Yes. Hours: Mon.-Sat., 9am-5pm & through the Summer months, Sun., 1-5pm. Contact: 843/722-2996 or at (www.charleston-museum.org).

ALTERNATE ART SPACES - Charleston **Ashley River Tower**, Public area at Medical University of South Carolina, Charleston. **Ongoing** - "Contemporary Carolina Collection @ Ashley River Tower," featuring the largest collection of original, contemporary South Carolina art on permanent display, including 885 works by 53 talented artists, sculptors and photographers in South Carolina. Artists included are: Lucille Akinjobe, Jack Alterman, Thomas Blagden, Jr., Carl Blair, Patti Brady, Keith Brown, Julia Cart, Eva Carter, Jocelyn Châteauevert, Lese Corrigan, Townsend Davidson, Linda Fantuzzo, Buddy Folk, Squire Fox, Mary Edna Fraser, Cassandra Gillens, Anthony Green, Jon Holloway, Ann Hubbard, Lisa Salosaari Jasinski, Erik Johnson, Kim Keats, Arianne King Comer, Kit Loney, Paul Mardikian, Nancy Marshall, Paul Matheny, John McWilliams, Sue Middleton, Marge Moody, Gordon Nicholson, Jane Nodine, Marcelo Novo, Karin Olah, Matt Overend, Rick Rhodes, Ed Rice, Molly B. Right, Susan Romaine, Kristi Ryba, Virginia Scotchie, Laura Spong, Tom Stanley, Christine Tedesco, Colleen Terrell, Leo Twiggs, Tjelda Vander Meijden, Mary Walker, Sue Simons Wallace, Joe Walters, Sam Wang, Enid Williams, Manning Williams, and Paul Yanko. Hours: daily, 8:30am-5pm. Contact: Kathleen Ellis, Director of National Communications, MUSC, at 843/792.5602 or e-mail at (ellis@muscu.edu).

The Old Slave Mart Museum, 6 Chalmers Street, Charleston. **Ongoing** - The Museum recounts the story of Charleston's role in this interstate slave trade by focusing on the history of this particular building and site and the slave sales that occurred here. Hours: Mon.-Sat., 9am-5pm. Contact: The Office of Cultural Affairs at 843/958-6467 or at (<http://www.charlestonarts.org>).

Clemson Area

The ARTS Center, 212 Butler St., Clemson. **Ongoing** - Featuring works by local and regional artists. Hours: Mon.-Thur., 10am-5pm & Fri., 10am-2pm. Contact: 864/633-5051 or at (www.explorearts.org).

ALTERNATE ART SPACES - Clemson **CAAH Dean's Gallery**, 101 Strode Tower, Clemson University, Clemson. **Through Jan. 25** - "Natural History / Critical Condition," a visual compendium of cautionary reflection. The artists included in the portfolio, present a reflection on the natural environment that unveils a growing list of environmental concerns facing humanity. The exhibition points to disruptions in our environment such as ocean acidification, global warming, declines of critical food chains species, melting glaciers, animal extinctions, plastic detritus, and deforestation. Hours: Mon.-Fri., 8am-4:30pm. Contact: Contact: call Denise Woodward-Detrich, Lee Gallery Director at 864/656-3883 or at (<http://www.clemson.edu/centers-institutes/cvaa/>).

Madren Conference Center, Clemson University, Clemson. **Ongoing** - Featuring wood and steel bird carvings by Grainger McKay. Hours: regular building hours. Contact: Peter Kent at 864/656-0382 or e-mail at (peter.kent@clemsonnews.clemson.edu).

The Fran Hanson Discovery Center, South Carolina Botanical Garden, Clemson University, Clemson. **Featured Artists Gallery, Ongoing** - Featuring works by Nancy Basket, Sue Figliola, Sue Grier, Sandy King, Jo Ann Taylor and Phil Garrett, on a rotating basis. **Elizabeth Belser Fuller Gallery, Ongoing** - This collection of watercolors, mixed media and pen & ink drawings was generously donated by a dear friend of the SC Botanical Garden, Elizabeth Belser Fuller. This incredible collection ranges from 1947 to 1992. New pieces have been added this year in celebration of Belser's 97th birthday. Hours: Mon.-Sat., 10am-4pm. Closed University Holidays and Home Football Game Saturdays. Contact: 864/656-3405 or at (www.clemson.edu/scbg/).

Columbia Area

Columbia Museum of Art, Main & Hampton Streets, Columbia. **Through Jan. 10** - "Visions

continued on Page 25

SC Institutional Galleries

continued from Page 24

from India: 21st-Century Art from the Pizzuti Collection". The exhibition presents a breathtaking sweep of 21st-century painting, sculpture, and multimedia works from India and its diaspora. It features some of the most sought-after international artists alongside younger rising stars, including Sudarshan Shetty, Bharti Kher, and Jitish Kallat. The exhibition showcases a remixing of traditional crafts with radical new applications, interactive sculpture and stunning paintings. Based on private collectors Ron and Ann Pizzuti's original 2017 presentation in Columbus, Ohio, this will be the only other opportunity to see "Visions from India" in the United States. On loan from the Pizzuti Collection. **Through Jan. 3** - "The Mind of a Renaissance Man: A Celebration of Dr. Randy Mack," focuses on the life and generosity of Charles Randall Mack. A well-respected and well-loved professor at the University of South Carolina's art department for over 30 years, Dr. Mack was also a treasured friend to the CMA. His connection with the museum began in 1970, and over the course of three decades he not only shared his expertise, including writing many of the essays in the CMA's Renaissance art catalogue, but he and his family also donated over 135 art works to the collection, ranging from Renaissance pieces to contemporary works on paper and photography to Bunzlauer ceramics. **Through Jan. 1, 2025** - "The Collection". Come see the newly organized collection. We've gathered ancient and modern works of art, together in one space, that explore our shared archetypes, myths, and ideals. **Galleries 5 & 6, Ongoing** - "Modern & Contemporary Art from the Collection". Celebrating a feature of the CMA's greatest hits, this exhibition focuses over 30 paintings, drawings, photographs and sculptures from the Museum's collection that have not been on view recently. It offers the visitor experiences both serious and sensual and is designed to both entertain and enlighten. Notable works included are by Jasper Johns, Howard Thomas, Sally Mann and Edward Ruscha, whose famous image of the Hollywood Hills (on view) has become a staple of the art world. **Ray Taylor Fair Gallery, Ongoing** - Featuring a new and permanent installation of its ancient art collection. The installation includes approximately 50 objects that introduce the major ancient civilizations from the Mediterranean and Near East. Examples of the earliest form of writing from 12th century B.C. Mesopotamia, are shown next to Egyptian scarabs and Greek painted vessels. The world of the ancient Romans is represented by 2nd century glass and bronze items and portrait sculpture. Many of these works have not been seen since the Museum moved to its location on Main Street in 1998. The collection has grown over the last several years with the donation of 12 fine Roman sculptures in 2002 from Pennsylvania collector Dr. Robert Y. Turner. Admission: Yes, but there is no admission charge on Sun. Hours: Tue.-Sun., from 10am-5pm. Contact: 803/799-2810 or at (www.columbiameuseum.org).

ALTERNATE ART SPACES - Columbia area **Columbia Metropolitan Convention Center**, 1101 Lincoln St., Columbia. **Ongoing** - Featuring works by local artists throughout the convention center, including works by Mike Williams, Liisa Salosaari Jasinski, Tyrone Geter, Peter Lenzo, Jamie Davis, Tom Lockart & Mark Woodham, Angela Bradburn, Virginia Scotchie, Denise Dent, Sue Grier, Brian Rego, Heather LaHaize, Howard Hunt, Robert Campbell, Ernest Lee, David J.P. Hooker, Ralph Waldrop, Elena Madden, Debbie Martin, Blue Sky, Laura Spong, Jean McWhorter, Claire Farrell, Justin Gay, and Jonathan Green. Hours: Mon.-Fri., 9am-5pm; Sat., 10am-4pm & Sun., 1-5pm. Contact: 803/545-01181.

Land Bank Lofts Gallery, Federal Land Bank Building, 1401 Hampton Street, Columbia. **Ongoing** - Land Bank Lofts Gallery is growing as a large-scale center for exhibiting home-grown original art. In 2016, the South Carolina Artists group set out to create a gallery in the historic building constructed in 1924. Home to the famous "Tunnel Vision" & "Haystacks" murals, the as it was originally known has been completely transformed into a modern masterpiece for today's lifestyle. Hours: call for hours. Contact: call 803/828-7790 or South Carolina Artists by calling 803/602-4814 or at (<http://www.southcarolinartists.com>).

Eloree

Eloree Heritage Museum and Cultural Museum, 2714 Cleveland Street, Eloree. **Ongoing** - Stroll Cleveland Street as it appeared in 1900 and delight in the recreated stores, bank and hotel; Explore the train station, logging and butchering areas; Visit Snider Cabin, birthplace of William J. Snider, founder of Eloree; Learn about tenant farming and meet midwife Mary Ella Jones who was responsible for delivering many Eloree babies; Take a rest in the two-seater outhouse; Explore a plantation gin house with its original gin, cotton press, and mechanicals; Learn how cotton is grown, picked and ginned today; See the variety of horse-drawn plows, planters and cultivators that farmers used to work their land; Meet Ruby Doo and learn about the history of mules and the vital role they played in southern agriculture; and Visit the upstairs gallery **Ongoing** - This exhibit introduces visitors to the history of the museum and its formative collections. This gallery also exhibits the histories and diversity of the City of Florence, and the incorporated municipalities of Florence County. Additionally, the Community Gallery communicates the lives, stories and accomplishments of significant past and present citizens of Florence County and members of it's communities. This gallery is one of two permanent exhibit spaces designed by award winning exhibit design firm, HaleySharpe Design. **Education Gallery, Ongoing** - "Inside the Paintings: William Henry Johnson". Step inside the paintings of William Henry Johnson through this interactive exhibit for children and families. Experience William Henry Johnson's



Work by David Van Hook

SC State Museum, 301 Gervais St., Columbia. **Ongoing** - "Early American Face Vessels from the George H. Meyer Collection". This new exhibit features collection of more than 100 early American face vessels, this exhibition offers a rare opportunity to trace the development of this tradition as it unfolded in regions east of the Mississippi River and Texas, from the 1820s to circa 1945, including around 20 early face vessels from South Carolina. **Ongoing** - "The Graphic Eye: South Carolina and the Intersection of Art and Design," showcases a century of graphic design, from the 19th century to concert posters. From

mass-produced media of the early 20th century to posters of today, "The Graphic Eye" explores South Carolina's strong and diverse connection to the graphic arts. Guests are invited to examine the difference between art and design and consider when art can also be design and vice versa. **Ongoing** - "A Voice of Her Own: South Carolina Women in Politics". This exhibit celebrates the 100th Anniversary of the 19th Amendment, which guaranteed women the right to vote. This exhibit features objects, images and stories showing the ways South Carolina women engaged with the political history of our state. From tribal women leaders, to the first female Governor of the state, this exhibit shows how women worked to gain a voice of their own. The exhibit is free with museum general admission. **The Crescent Café**, second floor mezzanine of the Museum. The house menu offers a variety of baked goods, juices, coffee, hot chocolate and tea. Lunchtime offerings include deli sandwiches and alternating daily soups, as well as grilled chicken salads and sandwiches. And let's not forget the house specialty: spectacular fudge, handmade on-site. Museum Hours: Mon.-Sat., 10am-5pm ; Sun., 1-5pm. Admission: Yes. Contact: call 803/898-4921 or at (<http://scmuseum.org/>).

ALTERNATE ART SPACES - Columbia area **Columbia Metropolitan Convention Center**, 1101 Lincoln St., Columbia. **Ongoing** - Featuring works by local artists throughout the convention center, including works by Mike Williams, Liisa Salosaari Jasinski, Tyrone Geter, Peter Lenzo, Jamie Davis, Tom Lockart & Mark Woodham, Angela Bradburn, Virginia Scotchie, Denise Dent, Sue Grier, Brian Rego, Heather LaHaize, Howard Hunt, Robert Campbell, Ernest Lee, David J.P. Hooker, Ralph Waldrop, Elena Madden, Debbie Martin, Blue Sky, Laura Spong, Jean McWhorter, Claire Farrell, Justin Gay, and Jonathan Green. Hours: Mon.-Fri., 9am-5pm; Sat., 10am-4pm & Sun., 1-5pm. Contact: 803/545-01181.

Land Bank Lofts Gallery, Federal Land Bank Building, 1401 Hampton Street, Columbia. **Ongoing** - Land Bank Lofts Gallery is growing as a large-scale center for exhibiting home-grown original art. In 2016, the South Carolina Artists group set out to create a gallery in the historic building constructed in 1924. Home to the famous "Tunnel Vision" & "Haystacks" murals, the as it was originally known has been completely transformed into a modern masterpiece for today's lifestyle. Hours: call for hours. Contact: call 803/828-7790 or South Carolina Artists by calling 803/602-4814 or at (<http://www.southcarolinartists.com>).

Eloree

Eloree Heritage Museum and Cultural Museum, 2714 Cleveland Street, Eloree. **Ongoing** - Stroll Cleveland Street as it appeared in 1900 and delight in the recreated stores, bank and hotel; Explore the train station, logging and butchering areas; Visit Snider Cabin, birthplace of William J. Snider, founder of Eloree; Learn about tenant farming and meet midwife Mary Ella Jones who was responsible for delivering many Eloree babies; Take a rest in the two-seater outhouse; Explore a plantation gin house with its original gin, cotton press, and mechanicals; Learn how cotton is grown, picked and ginned today; See the variety of horse-drawn plows, planters and cultivators that farmers used to work their land; Meet Ruby Doo and learn about the history of mules and the vital role they played in southern agriculture; and Visit the upstairs gallery **Ongoing** - This exhibit introduces visitors to the history of the museum and its formative collections. This gallery also exhibits the histories and diversity of the City of Florence, and the incorporated municipalities of Florence County. Additionally, the Community Gallery communicates the lives, stories and accomplishments of significant past and present citizens of Florence County and members of it's communities. This gallery is one of two permanent exhibit spaces designed by award winning exhibit design firm, HaleySharpe Design. **Education Gallery, Ongoing** - "Inside the Paintings: William Henry Johnson". Step inside the paintings of William Henry Johnson through this interactive exhibit for children and families. Experience William Henry Johnson's

Florence

Florence County Museum, 111 West Cheves Street, across the street from the Francis Marion University Performing Arts Center, Florence. **Ongoing** - This exhibit introduces visitors to the history of the museum and its formative collections. This gallery also exhibits the histories and diversity of the City of Florence, and the incorporated municipalities of Florence County. Additionally, the Community Gallery communicates the lives, stories and accomplishments of significant past and present citizens of Florence County and members of it's communities. This gallery is one of two permanent exhibit spaces designed by award winning exhibit design firm, HaleySharpe Design. **Education Gallery, Ongoing** - "Inside the Paintings: William Henry Johnson". Step inside the paintings of William Henry Johnson through this interactive exhibit for children and families. Experience William Henry Johnson's

work from a new perspective by exploring different time periods in Johnson's career and becoming a character in his paintings. Touch and Feel the textures Johnson was aiming to capture through his painting and make an artwork of your own inspired by Johnson's work with a Make it at Home art-making kit. **Pee Dee History Gallery, Ongoing** - This is the largest gallery space in the facility, comprising 3,300 sq. ft. of exhibit space. This permanent collections gallery occupies the entire second floor, east wing of the building. Artifacts are supported by historical images and narrative interpretation, giving a comprehensive introduction to the Pee Dee region from prehistory to the present. This gallery is one of two permanent exhibit spaces designed by award winning exhibit design firm, HaleySharpe Design. Admission: Free. Hours: Tue.-Sat., 10am-5pm & Sun. 2-5pm. Contact: 843/676-1200 or visit (www.floccomuseum.org).



Work by Ashley Hamilton

University Place Gallery, Francis Marion University, 142 North Dargan Street, Florence. **Jan. 19 - Feb. 26** - "SUBJLIMINAL," is a multimedia painting exhibition by artist Ashley Hamilton. Hamilton's emotionally charged work addresses themes of loss, meditation, grief and joy. The artist's sensitivity to the human experience is conveyed through vibrantly colored paintings which range in size from the very small to large scale works. Images are abstracted repetitively and completed through a process of excavation and layering that includes acrylic, spray paint, oil pastels, and paint pens. Hours: Tue.-Fri., noon-5pm. Contact: Colleen Critcher at 843/661-4637, 843/661-4638 or at (<https://www.fmarion.edu/universityplace/>).

Fort Mill

LOOM, Coworking Gallery and Event Space, 118 & 120 Academy Street, Fort Mill. **Ongoing** - LOOM is a multi-functional facility in the heart of historic downtown Fort Mill that provides: Collaborative coworking spaces for at-home, mobile and remote workers; Learning and networking opportunities for the greater community; and a variety of meeting and special event spaces to benefit your business or group. Gallery hours: Mon.-Fri., 9am-4pm. Contact: 803/548-5666 or at (<http://loomcoworking.com>).

Gaffney

Cherokee Alliance of Visual Artists Gallery, 210 West Frederick Street, located in the former Old Post Office building one street over from the Main Street with the City of Gaffney Visitors Center, Gaffney. **Ongoing** - Featuring works in a variety of media by Cherokee County artists. Hours: Mon.-Fri., 9am-5pm & Sat., 9am-1pm. Contact: 864-489-9119 or 864-489-9817.

Georgetown

Prevost Gallery, Rice Museum, 633 Frint Street, Georgetown. **Through Jan. 2** - "42nd GCWS Annual Juried Art Exhibit & Sale". Featuring works by members of the Georgetown County Watercolor Society, judged by Russell Jewell. Hours: Mon.-Sat., 10am-4:30pm. Contact: 843/546-7423 or at (www.ricemuseum.org).

Greenville

Downtown Greenville - "First Fridays," featuring a gallery crawl presented on the first Fri. of the month from 6-9pm. Visit galleries throughout the downtown area. For info: (www.fristfridaysonline.com).

Greenville Center for Creative Arts, 25 Draper Street, Greenville. **Main & Community Gallery, Through Jan. 27** - "Contemporary Conversations," featuring works from the SC State Art Collection, curated by Eleanor Heartney, New York-based contemporary art critic and author. She will give an artist talk Tuesday, Jan. 12, from 6-7pm at the gallery. "The works in this exhibition can be seen as a series of conversations about the place of art in contemporary life. Works address such questions as: how important are beauty and craftsmanship to contemporary artists? What is the meaning of abstraction? What responsibility does an artist bear toward the public? Can art

serve as an agent of social change? What is the role of place in an artist's imagination?," says Heartney. The exhibit can be seen virtually on the Center's website. **Ongoing** - Home to 16 studio artists. Hours: Mon.-Fri., 9am-5pm & Sat., 11am-3pm. Contact: call 864/735-3948 or at (www.artcentergreenville.org).

Greenville County Museum of Art, 420 College Street, Greenville. **Closed for renovations, Ongoing** - "The Real Thing". Selected from the GCMA permanent collection, The Real Thing reflects the authenticity of experience that informed the creation of powerful works by African-American artists. The exhibition title is derived from the 1968 song Ain't Nothing Like the Real Thing, written by Nickolas Ashford and Valerie Simpson and originally performed by Marvin Gaye and Tammi Terrell. **Ongoing** - "Andrew Wyeth: Eight Decades". Andrew Wyeth (1917 - 2009), regarded as one of the most important American artists of the 20th century, launched his career in 1937 with a sold-out exhibition of his watercolors in New York. On the occasion of the young artist's remarkable debut, his father and mentor, noted illustrator N.C. Wyeth wrote him a congratulatory letter prophesying, "You are headed in the direction that should finally reach the pinnacle in American art." **Ongoing** - "Impressionism and the South 2019". On April 15, 1874, in an act of defiance against the official French government-sanctioned Salon exhibitions, thirty self-proclaimed Independent artists opened an exhibition at photographer Nadar's vacated Paris studio. Shortly after, a satirical review that mocked Claude Monet's Impression, Sunrise gave the movement its name. Impressionism was the first bombshell launched against academic tradition. The movement defined light as color, becoming the first modern language of paint. **Ongoing** - "Art and Artists of South Carolina: David Drake, Jasper Johns, William H. Johnson, and Grainger McKay". The contributions of South Carolina artists to our culture are as varied and rich as the stories of the artists themselves. The GCMA is proud to dedicate an entire gallery to the accomplishments of four of the nation's greatest artists, each of whom has called South Carolina home. **Ongoing** - "How? Who? Why?". According to Rod Stewart, every picture tells a story. Whether its subject is a familiar Old Testament morality tale or an apocalyptic warning of impending nuclear doom, the physical process of making a picture (or a print, painting, or sculpture) sometimes assumes an equal role to the story's telling. If nothing else, the manipulation of a medium can be the message. Admission: Free. Hours: Wed.-Sat., 10am-6pm and Sun., 1-5pm. Contact: 864/271-7570 or at (www.gcoma.org).

Lipscomb Gallery, at South Carolina Governor's School for the Arts and Humanities, 15 University St., Greenville. **Ongoing** - We feature several exhibitions throughout each year - our own students and faculty, plus many guest artists. Hours: Mon.-Fri., 10am-4:30pm. Visitors are asked to sign in at the Administration Building's front desk before entering campus. Contact: 864/282-3777 or 864/282-3705.

Museum & Gallery, Bob Jones University, Wade Hampton Boulevard, Greenville. **Ongoing** - "Likely and Unlikely Pairings," featuring a fascinating juxtaposition of art and mundane objects revealing a variety of viewpoints. Through this special comparative display, the unique presentation serves as an engaging tool for all viewers interested in understanding the many facets of art, culture, and thought. **Ongoing** - Permanent exhibition of the finest collection of religious art in America, including works by Rubens, Botticelli, and Van Dyck. Offering visitors a 60-minute audio-guided tour of over 40 favored works for a modest fee. Hours: Tue.-Sun., 2-5pm. Contact: 864/242-5100, Ext. 1050 or at (www.bjmg.org).

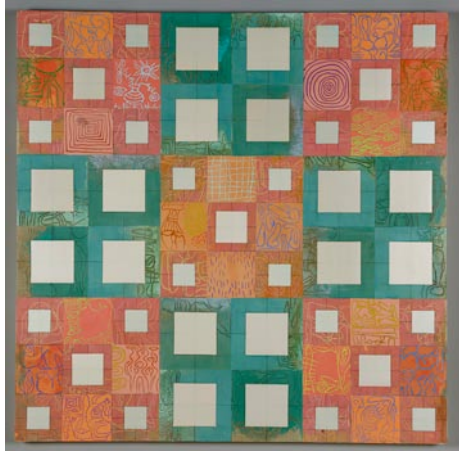

Work by Matthew Baumgardner

Thompson Gallery, Thomas Anderson Roe Art Building, Furman University, Greenville. **Jan. 19 - Feb. 19** - "Matthew Baumgardner: Grids and Glyphs," this online exhibition features paintings, sculptures, notes, journals and other artifacts. An exhibition celebrating the life and work of visual artist Matthew C. Baumgardner (1955-2018) will be presented by the Furman Univer-

continued on Page 26

SC Institutional Galleries

continued from Page 25

sity Department of Art. As the campus remains closed to the public due to COVID-19 protocols, in-person viewing of the exhibition is limited to Furman students, faculty and staff. However, the online Zoom exhibition opening, which takes place Thursday, Jan. 28, 6:30-7:30pm, is free and open to the public. RSVP by e-mail to the Furman Department of Art at (furmanart@furman.edu) to obtain a Zoom link. Curated and organized by Furman art students, the exhibition, "Matthew Baumgardner: Grids and Glyphs," is the culmination of the Curatorial Issues and Practices class taught by Diane Fischer, adjunct professor of art history, and marks the second exhibition of Baumgardner's work hosted at Furman. The show explores Baumgardner's creative process and inner spirit through a selection of works and ephemera spanning the artist's career from 1977-2018, and includes 17 paintings, sculptures, notes, journals and materials from his Travelers Rest studio. Installation images and video of Baumgardner's work in "Grids and Glyphs" will be available online at (<https://baumgardnerarchives.com/>) by late January 2021. Hours: M-F, 9am-5pm. Contact: 864/294-2074.



Work by Patrick Owens

Visual Arts Institute, on the Greer Campus of Greenville Technical College about 4 miles north of Greer on Highway 290, Locust Hill Road, Taylors. **Benson Campus Galleries, Jan. 11 - Feb. 19** - "Alabama, Y'all," is a collection of Alabama photographs and sculptures made by an Alabama collector, Patrick Owens. His Alabama fascination began with childhood family trips to the home place in Tuskegee. Though never an Alabama resident, he was bred of Alabama stock. His people, his roots, his family stories and myths are all Alabama born. Now and particularly over the past decade, Owens makes intentional, frequent trips to Alabama to glean the landscape for images and detritus to bring home to his South Carolina studio. Each image, each discarded bit has its own origin story and its own history of usefulness. Owens has reimaged these stories making them his own. Hours: Mon.-Fri., 8am-5pm. Contact: Laraine Wells, Administrative Assistant at 864/848-2023 or e-mail at (laraine.wells@gvtc.edu).

ALTERNATE ART SPACES - Greenville **Centre Stage Theatre Gallery**, 501 River Street, Greenville. **Ongoing** - Featuring works by visual art members of MAC. Exhibits are offered in collaboration with the Metropolitan Arts Council. Hours: Tue.-Sat., 2-6pm & 2 hr. prior to shows. Contact: MAC at 864/467-3132 or at (www.greenvillearts.com).

Whole Foods Market, café area, 1140 Woodruff Rd., Greenville. **Ongoing** - Featuring rotating exhibits of works by members of Upstate Visual Arts (changing every 60 days). Hours: Mon.-Thur., 8am-9pm; Fri. & Sat., 8am-10pm & Sun., 9am-9pm. Contact: 864/232-4433 or at (www.upstatevisualarts.org).

Greenwood

Arts Center of Greenwood, at the Federal Building, 120 Main Street, Greenwood. **Through Jan. 9** - "A Common Thread: Textiles Past & Present." The exhibit is an invitational exhibition spotlighting contemporary concepts in textile art. The artwork represented in the exhibition merges traditional techniques of sewing, weaving, embroidery, applique, pleating, wool felting and hand-dyeing fabrics with unconventional media such as photography, painting, digital technology, heat transfer printing, assemblage, metals and ceramics. The featured artists include Aline Brant, Amber Jensen, Anita Cooke, April Dauscha, Cecilia Ho, Clarissa Callesen, Cynthia Martinez, Elizabeth Mesa-Gaido, Erin Castellani, Jan-Ru Wan, Janet Swigler, Jim Arendt, Kate Burke, Lia Cook, Nicole McLaughlin, Nonney Oddokkors and Ziba Rajabi. **Ongoing** - Featuring works by local and regional artists. Hours: Mon.-Sat., 10am-3pm. Contact: 864/388-7800 or at (www.emeraldtriangle.us/arts-center).

Lander University Fine Art Gallery, Cultural Center Building, 320 Stanley Ave., Greenwood. **Ongoing** - The Lander University Fine Art Gallery

features a variety of exhibits throughout the year. The gallery features national and regional art, as well as student and faculty work showcasing painting, sculpture, ceramics, graphic design, and photography. Hours: Mon.-Fri., 10am-4pm. Contact: call Jon Holloway at 864/388-8810 or at (<https://www.facebook.com/pages/category/Art-Gallery/Lander-University-Fine-Art-Gallery-166498067092236/>).

Greer

Edward R. Driggers City of Greer Center for the Arts, 804 Trade St., Greer. **Through Jan. 10** - "Felt Expressions," featuring fiber art by Cecilia Ho. With natural fibers, felt can be handcrafted in all kinds of formations, shapes, textures & colors. Felt Expressions, an exhibit by Greenville fiber artist Cecilia Ho. Inspired by geodes, with especially colorful linings of banded agate, this collection of organic wool felt displays one of Nature's many creative expressions. Unique felt patterns are naturally formed by Merino sheep wool, Mulberry silk and TENCEL™ - cellululosic fibers from wood pulp, via the traditional wet felting, modern needle felting & nuno felting process. **Ongoing** - Featuring artists studios. Hours: open to the public during events and classes or by appt. Contact: call Sara Odem at 864/5383 or at (<http://greerartcenter.com>).

Hampton

Palmetto Gallery, located in the Palmetto Theater, 109 Lee Avenue, Hampton. **Through Mar. 1, 2021** - "Art for Grandma Dove," an exhibition of paintings by local artist and student professor assistant of art at USC Aiken, Antauwn Wade. Hours: by appt. Tue.-Fri. Contact: 803/842-9842 or e-mail to (HamptonCountyArts@gmail.com), or at (<http://hampton-countyarts.org>).

The Stanley Arts Center, 103 Lee Avenue, Hampton. **Through Feb. 1, 2021** - "The Eclectic Art of Janet Kozacek: A Retrospective." Kozacek has led a long and eclectic career as a writer and visual artist, pursuing work and advanced study in Europe, China, and New York. She was the first American to matriculate in the Beijing Central Art Academy (CAFA), where she studied painting, poetry, and calligraphy. Hours: by appt. Tue.-Fri. Contact: 803/842-9842 or e-mail to (HamptonCountyArts@gmail.com) or at (www.hamptoncountyarts.org).

Hartsville

Black Creek Arts Center, 116 West College Ave., Hartsville. **Ongoing** - Featuring works by local and regional artists. Hours: Tue.-Thur., 10am-1pm and 2-5pm; Fri., 10am-2pm and 1st Sat. of the month 10am-1pm. Contact: 843/332-6234 or at (www.blackcreekarts.org).

Hartsville Museum and Sculpture Courtyard, 222 North Fifth Street, corner of Fifth Street and Home Avenue, Hartsville. **Ongoing** - Housed in a 1930's Post Office Building, the museum has kept many of the unique architectural features of the building. The skylight, original to the building, has been retrofitted with stained glass panels depicting the flora and fauna significant to the area. The Sculpture Courtyard added in 2000 features many different types of sculpture. The Showcase Gallery presents special exhibits focusing on history, the arts or present day events. Hours: Mon.-Fri., 10am-5pm (closed from noon-1pm on Fri.) and Sat., 10am-2pm. Contact: 843/383-3005 or at (www.hartsvillemuseum.org).

Hilton Head Island Area



Work by George Watson

Art League of Hilton Head Gallery, at the Arts Center of Coastal Carolina, 14 Shelter Cove Lane, Hilton Head Island. **Jan. 5 - 30** - "Abstract Art Done Three Ways," featuring works by Rose Cofield, Jennifer Rocco Stone and George Watson. An artist reception will be held on Jan. 6, from 5-7pm. Each artist is offering a gallery walk—Cofield on Jan. 13 at 1pm; Stone on Jan. 21 at 11am; and Watson on Jan. 29 at 3pm. To attend events, RSVP to (gallery@artleaguehhi.org).

Inspired by the use of bright colors and textures, women's interior emotional landscapes, and the free-flowing shapes of blown glass and handmade pottery, the works by Cofield, Stone and Watson show three very distinctive points of view. **Ongoing** - Featuring works by members of the Art League of Hilton Head. Hours: Mon.-Sat., 10am-4pm. Contact: 843/681-5060 or at (www.artleaguehhi.org).

Hilton Head Regional Healthcare Gallery, Coastal Discovery Museum, at Honey Horn, off Highway 278, across from Gumtree Road, Hilton Head Island. **Ongoing** - This beautiful 69-acre site will serve as the Museum's base for programs highlighting the cultural heritage and natural history of the Lowcountry. And, it will provide a signature venue for community events for people of all ages. The opening includes the renovation of a 6,000 sq. foot former hunting retreat, renamed the "Discovery House," containing the Museum's new interactive exhibits, temporary gallery space and community meeting rooms. Hours: Mon.-Sat., 9am-4:30pm & Sun., 11am-3pm. Contact: 843-689-6767 ext. 224 or at (www.coastaldiscovery.org).

Lake City

Crossroads Gallery, 124 West Main Street, Lake City. **Ongoing** - Featuring past winning entries from ArtFields competitions on a rotating basis. Hours: Tue.-Sat., 11am-5pm. Contact: (www.artfieldssc.org).

Jones-Carter Gallery, 105 Henry Street, next to The Bean Market, Lake City. **Through Mar. 13** - Featuring an exhibit of works by Atlanta artist Shanequa Gay. Hours: Tue.-Sat., 11am-5pm. Contact: call 843-374-1505 or at (<https://www.facebook.com/JonesCarterGallery/>).

TRAX Visual Art Center, 122 Sauls Street, Lake City. **Through Mar. 13** - "The Supper Table," created by South Carolina artists from the Jasper Project. **Through Mar. 13** - "Classic to Plastic: An Evolution," featuring works by Columbia, SC, artist, Kirkland Smith. Hours: Tue.-Sat., 11am-5pm. Contact: 803/435-3860 or at (<https://www.traxvisualartcenter.com>).

Lancaster

USC Lancaster Native American Studies Center, 119 South Main Street, Lancaster. **Five Points Gallery, Ending date TBD** - "Humor, Parody, and Satire: The Artwork of Tom Farris and Chris Olszewski." This exhibit features the satirical and contemporary art of Oteo-Missouria-Cherokee artist Tom Farris and Chippewa artist Chris Olszewski. **Red Rose Gallery, Ending date TBD** - "What Do You Have in Your Backyard?: The Traditional Artwork of Nancy Basket, an exhibit displaying the creations of traditional artist Nancy Basket. Wisteria, kudzu, and long leaf pine needle baskets, kudzu paper art, and more beautiful weavings and sculptures are showcased in this exhibit featuring Basket's work as the Center's 2019 Artist-in-Residence. **Duke Energy Gallery, Ending date TBD** - "Wasamasaw Tribe of Varnertown Indians: One Community, One Family." See beautiful regalia and contemporary art forms in this exhibit curated by the Wassamasaw Tribe of Varnertown Indians. **North Gallery, Ending date TBD** - "Roots of Wisdom: Native Knowledge. Shared Science". This exhibit examines how Native communities are using traditional knowledge and Western science to solve modern-day environmental problems. Native peoples are restoring ecosystems, saving streams and wildlife, rediscovering traditional foods and crafts, and re-establishing native plants in many innovative ways. The exhibition describes Native communities' growing movement towards sustainability and the reclamation of age-old practices. "Roots of Wisdom: Native Knowledge. Shared Science," was developed, produced, and circulated by the Oregon Museum of Science and Industry, the Smithsonian Institution Traveling Exhibition Service, and the Smithsonian's National Museum of the American Indian. The exhibition was made possible with funds provided by the National Science Foundation. **D. Lindsay Pettus Gallery, Ongoing** - "The Story of Catawba Pottery". This National Endowment for the Arts funded exhibit traces the art, culture and history of Catawba pottery, the oldest Native American pottery tradition in the United States. **Ongoing** - The Center is 15,000 square foot facility in historic downtown Lancaster. Guests will have the opportunity to tour the NAS Center's gallery spaces, archives, classrooms, and archaeology, language, and audio-visual labs. Home to the world's largest collection of Catawba Indian pottery, the NAS Center will offer exhibits of regional Native American Art, classes and programs focused on Native American history, culture, archaeology, folklore, and language. Hours: Tue., Wed., Fri., & Sat., 10am-5pm; Thur., 10am-7pm; of Mon. by appt only. Contact: 803/313-7172 or visit (<http://usclancaster.sc.edu/NAS/>).

Marion

Marion County Museum, 101 Wilcox Avenue, Marion. **Ongoing** - Changing exhibits are displayed in two galleries downstairs. These can be local exhibits, or traveling exhibits from the South Carolina State Museum's collections. The Magnolia Room of the museum is furnished with lovely antiques once used in the Aiken-Rhett House in Charleston. These pieces were a gift from the Charleston Museum. The upstairs galleries feature a turn-of-the-century classroom, a farm room, and a variety of displays concerning the people and places of Marion County. Hours: Tues.-Fri., 9am-noon & 1-5pm. Contact: 843/423-8299 or at (<http://www.marionsc.org/museum>).

McCormick

The MACK, McCormick Arts Council Gallery, 115 Main Street, located in the historic Keturah Hotel, McCormick. **Ongoing, The Artisans Gallery Shop at the MACK** - Featuring works of over 30 artisans including paintings, pottery, jewelry, jacks, gourds, woodworking, textiles, soaps and more. Hours: Mon.-Sat., 10am-4pm. Contact: 864/852-3216 or at (<http://mccormickarts.org>).

Mount Pleasant

Sweetgrass Cultural Arts Pavilion, Mount Pleasant Memorial Waterfront Park, 99 Harry M. Hallman, Jr. Blvd., under the bridge, Mount Pleasant. **Ongoing** - The pavilion is a tribute to the generations of men and women who have carried on this African tradition for more than three centuries. Kiosks and panels tell the history of this unique craft, and the open-air facility provides a venue for local basketmakers to display and sell their wares. Hours: daily, 9am-5pm. Contact: 800/774-0006 or at (www.townofmountpleasant.com).

Myrtle Beach / Grand Strand

Valor Memorial Park, 1120 Farrow Parkway, The Market Common, Myrtle Beach. Valor Park, at The Market Common, in Myrtle Beach. **Apr. 24 & 25; Oct. 9 & 10; and Nov. 13 & 14, 2021, from 10am-4pm** - "Waccamaw Arts and Crafts Guild's 49th year of Art in the Park". We will have over 30 artists from the East Coast and as far away as Tennessee with about 15 of those artists from our local area. Typical art will include Paintings, Woodworking, Photography, Jewelry, Fabric, Glass, Metal, Pottery and Stone. No admission charge. Child and Pet Friendly. Contact: JoAnne Utterback at 843/446-3830 or (<https://www.northcharleston.org/residents/arts-and-culture/>).



Work by Daly Smith

Franklin G. Burroughs - Simeon B. Chapin Art Museum, 3100 South Ocean Blvd., beside Springmaid Beach, Myrtle Beach. **Jan. 16 - Apr. 17** - "American Society of Marine Artists 18th National Exhibition". The American Society of Marine Artists is a non-profit organization dedicated to the promotion of marine art and maritime history, with a focus on education and the exchange of ideas among artists, collectors, educators, historians and students. Since its founding in 1978, the ASMA has presented its prestigious national exhibition biennially. Featuring 110 paintings, drawings and sculptures representing the very best in marine art, this highly sought after exhibition is touring museums throughout the United States, and the Art Museum is proud to be one of those venues. Hours: Tue.-Sat., 10am-4pm & Sun., 1-4pm. Contact: 843/238-2510 or at (www.myrtlebeachartmuseum.org).

Seacoast Artists Gallery, located at The Market Common, 3032 Nevers Street, Myrtle Beach. **Ongoing** - features the works of over 70 local artists of the Seacoast Artists Guild of South Carolina, a nonprofit visual arts organization dedicated to advancing excellence in the visual arts through teaching, exhibits, workshops and special events. Guild membership benefits include monthly meetings, programs & presentations; and opportunities to participate in Spring & Fall Art Shows and Web Gallery. Artwork includes oil, acrylic, watercolor, fiber art, mixed media, clay, metal engraved jewelry, sculpture, assemblage, and fine art photography. Art classes and workshops offered. Hours: Mon.-Sat., 10am-6pm and Sun., noon-6pm. Contact: 843.232.7009, e-mail at (seacoastartistsgallery@gmail.com) or at (seacoastartistsguild.com).

continued on Page 27

SC Institutional Galleries

continued from Page 26

Newberry

Newberry Arts Center, 1200 Main Street location, Newberry. **Ongoing** - The Newberry Arts Center was established in 2014 and is operated by the City's Parks, Recreation and Tourism Department. In less than a year a solid arts program was established that includes programs for all ages. The mission of the Newberry Arts Center (NAC) and Newberry Arts Program is to provide quality arts experiences to all interested citizens and increase support for working artists while creating appreciative current and future art patrons by involving the diverse population and fostering local economic growth while enhancing the quality of life for all residents. The NAC also established and hosted the first ever South Carolina Clay Conference, an annual conference for clay enthusiasts held in Newberry each year. Hours: Call for hours. Contact: 803/597-1125 or at (www.NewberryArtsCenter.com).



Work by Scott Wallace

Park Circle Gallery, formerly the Olde Village Community Building, 4820 Jenkins Avenue, in the bustling Park Circle neighborhood of North Charleston. **Jan. 5 - 30** - "Abstraction in Action," featuring paintings by local artists Scott Wallace that explore unusual color palettes and the textural possibilities of acrylic paint. **Ongoing** - In addition to the monthly exhibitions, the "gift shop" at the North Charleston City Gallery, which features a variety of items by local artists, will also be moved to PCG. Cultural Arts will also continue to host art workshops and recurring meetings for art groups and guilds in the space once gatherings are safe to resume. Admission: Free. Hours: Tue.-Fri., 10am-6pm & Sat., noon-4pm. Contact: 843/740-5854, or at (<https://www.northcharleston.org/residents/arts-and-culture/>).

ALTERNATE ART SPACES - North Charleston **North Charleston Riverfront Park**, 1001 Everglades Dr., The Navy Yard at Noisette (former Charleston Naval Base), North Charleston. **Currently** - Some pieces from the 14th National Outdoor Sculpture Competition and Exhibition will remain on display at Riverfront Park thanks to the generosity of the artists. The virtual tour of the 14th annual (FY1919/20) show is also still available. Those interested in learning more about the sculptures in the 2019/20 National Outdoor Sculpture Exhibition from the artists themselves can download a mobile audio guide on the free app, OtoCast. Users can select "North Charleston, SC" from the list of active tours to begin a self-guided audio tour of the exhibition through North Charleston Riverfront Park from the comforts of home. The app is available in the Apple App Store or Google Play. Hours: daylight hours. Contact: 843/740-5854 or at (<https://www.northcharleston.org/residents/arts-and-culture/>).

ALTERNATE ART SPACES - Litchfield **Gallery at Applewood House of Pancakes**, 14361 Ocean Highway, Litchfield Beach. **Ongoing** - features works of accomplished local artists and photographers who are members of the Seacoast Artists Guild of South Carolina dedicated to advancing excellence in the visual arts through teaching, exhibits, workshops, art shows & sales. Hours: daily 6am - 2pm. Contact: at (www.seacoastartistsguild.com).

Orangeburg

Cecil Williams Civil Rights Museum, 1865 Lake Drive, Orangeburg. **Ongoing** - Established in 2019, the exquisite ultra-modern facility displays 1000 images of the Civil Rights Movement, but from the perspective of The Epochal South Carolina Events That Changed America. The massive archives comprise the largest collection of images of this type among all museums in the United States; including the Atlanta based High Museum which archives 300 images. The images were created by the founder, Cecil Williams, who began photography at age 9 and covered almost all historically significant events in South Carolina; from 1950 Briggs v. Elliott in Summerton, thru the 1969 Charleston Hospital Workers' Strike...and Beyond. From 1955 through 1969, Williams was a freelance journalist for "JET" magazine. His images have appeared in thousands of magazines, newspapers, historical publications, and motion picture productions. The museum design itself is part of the founders' DNA because; upon graduating from high school, Williams wanted to attend Clemson University to study architecture but denied because of his race. He then purchased a drafting board and through the years, designed three residences; including one featured in "EBONY", and the museum's design which has evolved into a living history facility. Hours: call ahead for hours.

Contact: call 803-531-1662 or at (www.ceciliwilliams.com).

I.P. Stanback Museum and Planetarium, SC State University, 287 Geathers Street, Orangeburg. **Ongoing** - "The Influence of James Brown: His Imprint on Music, Dance, Style and Politics". In 2008, the Stanback was selected to preserve the legacy of James Brown, when museum curators were invited to Brown's Estate in Beech Island, SC, to retrieve items for preservation. The collection boasts an impressive list of items that capture the life and legacy of the "Hardest Working Man in Show Business." The collection features costumes, clothing, instruments, unpublished photographs, early cuts of vinyl recordings, handwritten music, awards, trophies and more. Hours: Mon.-Fri., 9am-5pm or by appt. Contact: 803/536-7174 or at (<http://www.scsu.edu/researchoutreach/ipstanback-museumandplanetarium.aspx>).

Lusty Gallery, Orangeburg County Fine Arts Center, Edisto Memorial Gardens, 649 Riverside Drive, Orangeburg. **Ongoing** - Featuring a permanent display of works by Coan Culler, Pernille Dake, Betty Edmonds, Elsie Fogle, Michiko Johnston, Zita Mellon, Barbara Townsend, Isaiah Zagar, and local schoolchildren. Hours: Mon.-Thur., 8:30am-4:30pm & Fri., 8:30am-noon. Contact: Elizabeth Thomas at 803/536-4074 or at (<http://ocfac.net>).

Palweys Island, Litchfield & Murrells Inlet

Brookgreen Gardens, 1931 Brookgreen Garden Drive, US 17, south of Murrells Inlet. **Through Jan. 3, 2021** - "Holiday Memories". Brookgreen's indoor holiday exhibit, an extravaganza of art, history and fun, accompanies the spectacular Nights of a Thousand Candles. Not to be missed, this annual exhibit will present a wonderful walk down memory lane through exquisite displays featuring miniature model railroads, period trees, ornaments, and toys – Victorian to the 1970s, and other holiday wonders. **Ongoing** - "Lowcountry: Change and Continuity," a major new exhibit, tells the story of human interaction with this land over the centuries. It features wall size photomurals by SC naturalist photographer Tom Blagden, along with a range of artifacts tracing the history of man's occupation of this extraordinary landscape. **General Gardens, Ongoing** - One of the largest collections of outdoor sculpture in America. This preeminent collection of American representational sculpture includes 560 works by 240 artists - representing such well-known artists as Charles Parks, Daniel Chester French, Carl Milles, August Saint-Gaudens and Anna Hyatt Huntington. Hours: daily, 9:30am-5pm. Admission: Yes. Admission to Brookgreen is good for seven days. Contact: 843/235-6000, 800-849-1931, or at (www.brookgreen.org).

ALTERNATE ART SPACES - Litchfield **Gallery at Applewood House of Pancakes**, 14361 Ocean Highway, Litchfield Beach. **Ongoing** - features works of accomplished local artists and photographers who are members of the Seacoast Artists Guild of South Carolina dedicated to advancing excellence in the visual arts through teaching, exhibits, workshops, art shows & sales. Hours: daily 6am - 2pm. Contact: at (www.seacoastartistsguild.com).

Richburg

Olde English District Visitors Center & Market, 3200 Commerce Drive, Suite A, Richburg. **Ongoing** - This is your one stop shop for finding specialty food products, art (pottery, jewelry, etc.) and many other local, unique items from our region. We also carry a variety of South Carolina souvenirs. Hours: daily, 9am-5pm. Contact: 803/385-6800 or at (www.oldeenglishmarket.com).

Ridgeland

Morris Center for Lowcountry Heritage, 10782 Jacob Smart Blvd. S., on US 17, in a 1937 historic Sinclair Service Station, Ridgeland. **Through Jan. 2, 2021** - "Ecos: Resonances of South Carolina Latino Stories". "Ecos" (Echoes) is a collaborative multimedia art exhibition featuring the stories of Latino immigrants in the Lowcountry interpreted by 19 select Latino South Carolina visual artists. The exhibit combines the power of art and storytelling to assert a more accurate and humane understanding of immigration. Visitors to the exhibition have the opportunity to listen to each audio story and read its transcription as they view the artwork they inspired. Curated by The Citadel Oral History Program in partnership with Palmetto Luna Arts, this exhibit was made possible through the Gaylord and Dorothy Donnelley Foundation. **Through June 19, 2021** - "Soul of the South," takes visitors on a musical journey

highlighting the influences that Native Americans, enslaved Africans, and the European colonizers in the Lowcountry had on various genres of music: gospel, jazz, blues, musical theater and rock and roll. The exhibit also showcases local musicians and groups whose notoriety reached beyond the Lowcountry. **Ongoing** - The mission of the Morris Center for Lowcountry Heritage is to cultivate community experiences through education, preservation, and celebration of the region's rich history and culture. Admission: Free. Hours: Tue.-Fri., 10am-4pm; Sat., 10am-2pm and closed during major holidays. Contact: 843/284-9227 or at (www.morrisheritagecenter.org).

Ridge Spring

Art Association of Ridge Spring Gallery, Art Center in Ridge Spring, located behind the Ridge Spring Civic Center, 108 Maintenance Shop Circle, Ridge Spring. **Ongoing** - The Center contains works in a variety of media by: Ron Buttler, D.S. Owens, Carolyn Boatwright, Betsy Connelly, Kedryn Evans, Jessica Goodman, Melanie Knight, John Zurlo, Donna Minor, Joanne Crouch, Gloria Grizzle, Linda Lake, Gwen Power, Deborah Reeves., Marion Webb, and Barbara Yon. It is also home of the Ridge Quilt Trail. Hours: Fri. & Sat., 10am-2pm or by appt. Contact: 803/685-5577 or e-mail to (artass-ridgespring@gmail.com).

Rock Hill



Work by Kathleen McDermott

Center for the Arts, 121 East Main St., Rock Hill. **Dalton Gallery, Jan. 8 - Feb. 5** - "Creative Isolation," featuring works by members of the Catawba River Art Guild. Inspired by the extended periods of isolation experienced during the COVID-19 lockdowns of 2020, members of the Catawba River Art Guild express the solitude, peace, and tranquility of the time through their artwork. Hours: Mon.-Thur., 10am-6pm; Fri., 9am-5pm; and on 2nd and 4th weekends, Sat., 10am-2pm; & Sun., 2-4pm. Contact: 803/ 328-2787 or at (<http://www.yorkcountyarts.org>).

The Rock Hill Pottery Center, Getty's Art Center, 201 East Main Street, in Old Town Rock Hill. **Ongoing** - Featuring works by Bob Hasselle, Christine White, Katherine Petke, Hope Fregerio, and Brian Schauer. Hours: Mon.-Fri., 10am-4pm and Sat., 10am-2pm. Contact: call 803/370-8109 or find them on Facebook.

ALTERNATE ART SPACES - Rock Hill **White Street Gallery**, 130 West White Street, Rock Hill. **On Permanent Display, until the material on which they are printed begins to deteriorate** - "ALLEYS AS GALLERY'S". The Arts Council of York County implemented the Alleys as Galleries program with an exhibition in Cotton Alley on East Main St. in Rock Hill in 2018. This new project serves as the second Alleys as Galleries installation. Alleys as Galleries transforms York County, South Carolina's well-traveled alleys into art galleries that feature works by local and regional artists. Works by six York County high school students, Bruna Coelho, Luc Mercado, Paige Evans, Heather Lent, Ashley Walsh, and Hunter Sigmund, were selected for a public art installation on the fence between Dust OFF Brewing Company and the Lowenstein Building along the Williams & Fudge fence line that faces White Street. More info visit (<https://www.yorkcountyculture.org/alleysgalleries>). Contact: 803/328-2787 or at (<http://www.yorkcountyarts.org>).

Seneca Area

Blue Ridge Arts Council Gallery, 111 E. South 2nd & Townville Streets, Seneca. **Main Gallery, Jan. 15 - Feb. 20** - "Annual Juried Exhibition". Hours: Tue., 1-5pm; Fri., 1-5pm and Sat., 10am-2pm. Contact: 864/290-4476 during gallery hours, 727/457-5274 until 6pm or (www.blueridgeartscenter.com).

Spartanburg

Throughout downtown Spartanburg's Cultural District, Ongoing - The Creative Crosswalk Project is a public art initiative in which local artists and designers design and paint a series of crosswalk murals, transforming the crosswalks into works of art, on Main Street in Spartanburg, SC. The downtown cultural district area is often bustling with events and pedestrians, and the pedestrians rely heavily on a multitude of crosswalks to safely traverse the

downtown Spartanburg area. The problem is that crosswalks are incredibly easy to overlook, they are rarely visually appealing, and they can even be quite dangerous. In an effort to remedy these issues, Chapman Cultural Center, the City of Spartanburg, and the Spartanburg Area Chamber of Commerce came together to organize the Creative Crosswalk Project. For more info visit (<https://www.chapmanculturalcenter.org/pages/blog/detail/article/c0/a1555/>).



Work by Barb Bordogna

Artists Collective I Spartanburg (formerly West Main Artists Cooperative), 578 West Main St., Spartanburg. **Jan. 5 - Feb. 27** - "The Art of Survival," an art exhibition that will explore how regional artists have been impacted by the COVID-19 pandemic and expressed its influence creatively. The exhibit will have more than 70 visual artists from Upstate South Carolina participating. The general public will be able to see the exhibition Tuesday-Saturday, 10 a.m.-4 p.m. at no charge. All pandemic safety protocols will be observed when entering the building. "This exhibition was conceived in early April of this year when I was sharing on Facebook with some fellow artists how it felt to get motivated to work when all else was falling apart due to the pandemic," the Collective's Board Chair Beth Regula said. "The discussion led to motivating each other to continue to work and create. Knowing that motivation to make art comes sometimes when an exhibit is scheduled, I proposed that we encourage each other in the community and then come together at Artists Collective I Spartanburg for an exhibit." **Ongoing** - The Collective features a twenty thousand square foot facility offering affordable studio space, retail space, three galleries, a full ceramics studio, printery, and works by 50 local artists. Hours: Tue.-Sat., 10am-4pm; with extended hours on the 3rd Thur. of each month until 9pm for Spartanburg's Art Walk. Contact: 864/804-6501 or at (artistscollectivespartanburg.org).

Curtis R. Harley Art Gallery, Performing Arts Center, USC-Upstate, 800 University Way, Spartanburg. **Ongoing** - Featuring selections from the permanent collection by artists Andy Warhol, Jerry Uelsmann and Beatrice Riese. Hours: Mon.-Fri., 9am-5pm. Contact: Gallery

SC Institutional Galleries

continued from Page 27

ALTERNATE ART SPACES - Spartanburg Campus of University of South Carolina Upstate, 800 University Way, Spartanburg. **Ongoing** - "USC Upstate Outdoor Sculpture Collection". Available to viewers year-round, these 13 works can be seen in front of the Campus Life Center, the Humanities and Performing Arts Center, the Horace C. Smith Science Building, Turkey Theatre and the Kathryn Hicks Visual Arts Center. While the majority of the outdoor sculptures belong to internationally acclaimed artist Bob Doster, other artists included are Jim Gallucci, Daingerfield Ashton, Winston Wingo, Dan Millsbaugh, Adam Walls, and Hanna Jubran. Cell phone tour info at (864-607-9224). For more info contact Jane Nodine at 864/503-5838 or e-mail to (jnodine@uscupstate.edu).

Headquarters Library, Spartanburg County Public Libraries, 151 South Church Street, Spartanburg. **AT&T Exhibition Lobby, Ongoing** - Displaying exhibitions year round ranging from art exhibits to local history to nationwide exhibits of varying topics. Hours: Mon.-Fri., 9am-9pm; Sat., 9am-6pm; and Sun., 1:30-6pm. Contact: Miranda Mims Sawyer by e-mail at (mirandas@infodepot.org) or call 864/285-9091. **The Upper Level Gallery (administrative office on the 3rd floor), Ongoing** - Display local artisans artwork. Hours: Mon. & Wed., 10am-6pm; Tue., Thur., & Fri., 10am-4pm; and Sat., 10am-1pm. Contact: Miranda Mims Sawyer by e-mail at (mirandas@infodepot.org) or call 864./285-9091.

Summerton

Lake Marion Art Gallery, 108 Main Street, Summerton. **Ongoing** - Operated by the Lake Marion Artisans (LMA) an organization which is committed to enriching the surrounding communities of Lake Marion through the arts. As such, we promote and showcase everything from unique crafts to fine arts, much of which are creations of our local artisans. Our website provides news, educational information, and links to selected resources of interest to those interested in the Arts. Hours: Thur-Sat., 11am-3pm. Contact: e-mail to (lakemarionartisans3@gmail.com) or visit (<https://sites.google.com/site/summertonartisans/>).

Summerville



Work by Victoria Platt Ellis

The Public Works Art Center, 135 West Richardson Avenue, intersection of West Richardson Avenue and Cedar Street, Summerville. **West Gallery, Jan. 15 - Feb. 27** - "The Maker's Show," featuring local makers who create functional works of art. Pottery, woodwork, textile pieces, and other unique locally-made items from around a dozen artists will be on display. **East Gallery, Jan. 15 - Feb. 27** - "Charting the Way," a collage show by local artist Victoria Platt Ellis. On display will be over twenty pieces from the artist's personal collection, displaying her creative use of vintage nautical and land maps in this retrospective. A reception will be held for both exhibits on our Third Thursday event on Jan. 21, from 6-8:30pm. **Ongoing - Sculpture in the South Studio**, the organization which purchases sculpture and places it around downtown Summerville. **CCAC Studio Gallery, Ongoing** - Now the permanent home of the Carnes Crossroads Artist Cooperative. The CCAC has handcrafted items for sale and offers classes in a variety of media. The CCAC also has an Online Store that features handcrafted items from many of the artist members. The Online Store is at (www.carnescrossroadsartistcooperative.com). New items are added each week and FREE SHIPPING is always available in the 48 contiguous United States. **Ongoing** - Offering studio spaces for artists, engaging exhibitions, art classes for adults and children, a boutique gift shop, music events, an outdoor market, a special event rental space, and so much more. Hours: Tue.-Sat., 10am-6pm. Contact: 843/860-0742, e-mail to (info@publicworksartcenter.org) or at (<http://publicworksartcenter.org>).

Travelers Rest

White Rabbit Fine Art Gallery, 5 So. Main Street, Travelers Rest. **Ongoing** - Featuring original artwork made by local and regional artists on an ongoing basis, with new guests monthly, including works by: Susan Savage, Kimberlee Easter, Patty Cunningham, Robert "Artsy Bob" Havens, Crystal Knope, Cathryn Rice, Steve Wallace, Gayle Latuszek, Amanda Franklin, and Nancy Yan, among others. Pieces include 2D and 3D work, scarves and household items. Hours: Tue.-Sat., 11am-5pm; Sun., 11am-3pm; closed Mon. Contact: 864/610-2732 or e-mail to (whiterabbitfineartgallery@gmail.com).

Walterboro

SC Artisans Center, 334 Wichman Street, 2 miles off I95, exits 53 or 57, Walterboro. **Ongoing** - Featuring work of over 300 of the SC's leading artists. The Center offers educational and interpretive displays of Southern folklife. Its mission is to enhance the appreciation and understanding of the rich cultural heritage of South Carolina. Hours: Mon.-Sat., 9am-5pm. Contact: 843/549-0011 or at (<http://www.scartisanscenter.com/>).

Westminster

The Gateway Arts Center of Westminster South Carolina, 213 E. Windsor Street, Westminster. **Ongoing** - Through active collaboration with the Westminster Music Centre, Mountain Lakes Convention and Visitors Bureau, Westminster Depot and other local non profit arts organizations; by establishing an active membership; and with a well-rounded schedule of yearly events. Hours: Mon.-Thur., 10am-5pm (during exhibits) Fri.&Sat., 10am-3pm. Contact: 864/613-2211 or (<https://gatewayartscenter.net/>).

SC Commercial Galleries

Publisher's Note: Due to the Covid-19 Pandemic it is advised that you check with facilities you want to visit before you do so, to find out if they are open and what limitations they are working under. Don't just assume they are open or closed and don't forget about these people, there are many ways you can support them during these troubling times. Check out their websites.

Aiken / North Augusta

Lee-Johnston Originals and Art, 401 W. Martintown Rd., on the courtyard of the North Hills Shopping Center, Suite 10, North Augusta. **Ongoing** - Featuring hand-produced fine and decorative art, ranging from limited-edition photographic prints to hand-stitched quilts, by local and regional artists, including: Nancy B. Smith, R.R. Frazier, and Joni-Dee Ross. The gallery also carries books and original greeting cards. Hours: Tue.-Sat., 10am-6pm or by appt. Contact: 803/8198533.

The Artists' Parlor, 126 Laurens Street, N.W., Aiken. **Ongoing** - Featuring fine American crafts and art objects. Hours: Mon.-Sat., 9:30am-5:30pm. Contact: 803/648-4639.

Wild Hare Pottery, 1627 Georgia Avenue at the corner of Alpine Avenue, N. Augusta. **Ongoing** - Featuring handcrafted pottery in porcelain, earthenware, stoneware, and raku by David Stuart. Hours: M-F, 10am-5pm. (Call ahead.) Contact: 803/279-7813.

Anderson

Brushstrokes, 1029 S. McDuffie St., Anderson. **Ongoing** - Uniquely painted furniture, faux finishes and original artwork featuring the works of Pamela Tillinghast Sullivan. Hours: Mon.-Tues. or by appt.; Wed.-Fri., 10am-5:30pm. Contact: 864/261-3751.

Beaufort Area

Bay St. Gallery, 719 Bay St., Beaufort. **Ongoing** - Offering original works focusing on many different aspects of what is best about the Lowcountry and celebrating the beautiful fragility of this unique wetlands area. A variety of media, oil, acrylic, pastel, printmaking and sculpture sensitively interprets and conveys the essence of coastal SC. Artists include Jim Draper, Susan Graber, Lana Hefner, Mandy Johnson, Susan Mayfield, Marcy Dunn Ramsey, and Taylor Nicole Turner. South Carolina's finest collection of sweetgrass baskets compliments the other works. Hours: Mon-Sat., 11am-5pm. Contact: 843/522-9210 or at (www.baystgallery.com).

Charles Street Gallery, 914 Charles Street, @ Charles & Greene Street, Beaufort. **Ongoing** - Located in a lovingly restored building, we offer custom framing and handcrafted furniture, and feature exhibits by local artists. Hours: Mon.-Fri., 10am-6pm & Sat., 10am-3pm. Contact: 843/521-9054 or at (www.thecharlestrestreetgallery.com).

I. Pinckney Simons Gallery, LLC, 711 Bay Street, historic downtown Beaufort. **Ongoing** - Featuring fine artists of the South since 1979; paintings, sculpture, jewelry, and mosaic masks. Hours: Tue.-Fri., 11am-4:30pm, & Sat., 11am-3pm. Contact: 843/379-4774 or at (www.ipsgallery.com).

Indigo Gallery, 809 Bay St., Beaufort. **Ongoing** - Featuring a gallery of fine art, including a unique selection of paintings by local and regional artists. Represented are: Sandra Baggett, Alison Crossman, Gloria Dalvini, Janet Mozley, and Polly Swenson. Also: Peter Pettegrew, Kelley Sanford & Liz Reitz. Fine custom framing is also available. Hours: Mon.-Sat., 10am-5pm. Contact: Janet Deaton 843/524-1036.

Longo Gallery, 103 Charles Street, Beaufort. **Ongoing** - Featuring new works including paintings, collages and constructions by Eric Longo & sculptures by Suzanne Longo. Hours: Mon.-Sat., 10am-5pm. Contact: 843/522-8933.

Ly Bensons Gallery & Studio, 211 Charles Street, Beaufort. **Ongoing** - Featuring the "The Gullah/African Link" and "Out of Africa," featuring rare Shona Verdite sculptures by various artists from Zimbabwe, Africa, and original photographs by Gullah photographer and gallery owner Rev. Kenneth F. Hodges. Also, an array of antiques, batiks, and artworks for the discerning collector. Hours: Mon.-Sat., 10am-5:30pm. Contact: 843/525-9006 or at (www.lybensons.com).

Mystic Osprey Gallery, 23B Market, #1, Habersham Marketplace, Beaufort. **Ongoing** - Mystic Osprey Gallery showcases artists from around the country who explore Nature, Habitat, and Our Place Within and the work includes original paintings, sculptures, prints, jewelry, and ceramics. The Osprey celebrates nature. We hope these artistic and symbolic representations of nature, habitat, and how we as humans fit into this environment might help us become better stewards of our planet, its fauna, and flora. Hours: Tue.-Sat., noon-6pm or by appt. Contact: 843/475-6781 or at (<https://www.mysticosprey.com/>).

Rhett Gallery, 901 Bay St., Beaufort. **Ongoing** - Featuring prints and paintings of the Lowcountry by four generations of artists, wildfowl carvings by William Means Rhett, antique prints & maps, Audubons, and Civil war material. Hours: Mon.-Sat., 9am-5:30pm; Sun. 11am-2pm. Contact: 843/524-3339 or at (www.rhettgallery.com).

The Craftseller, 818 Bay St., Beaufort. **Ongoing** - Featuring unique works by American artists in pottery, jewelry, metal, glass, textiles, wood, painting and kaleidoscopes. Hours: Mon.-Sat., 10am-6pm and Sun., noon-4pm. Contact: 843/525-6104 or at (<http://www.craftseller.com>).

Thibault Gallery, 815 Bay Street, Beaufort. **Ongoing** - This gallery is a haven for talented artists to showcase their art, as well as an attraction for tourists and locals alike. Here you will find original art in a variety of mediums, from oil paintings and water color paintings, to fine art photography. Watch our artists at work. You can commission a one-of-a-kind piece or take home something that fits in your bag. From large wall art and giclee prints to note cards and postcards, we have it all. You will always find just the right gift for someone special, or that perfect artwork to make your room complete. We welcome you to stop in often as we will always have new and interesting things. Hours: Mon.-Sat., 10am-6pm. Contact: 843/379-4278 or at (www.ThibaultGallery.com).

Belton

Carlene Shuler Brown Gallery, 3605 Old Williamston Road, Belton. **Ongoing** - Original watercolor paintings and prints by Carlene Shuler Brown. Also acrylic collages and paper collages using stained papers, oriental papers and lace papers by Carlene Shuler Brown. Commissioned paintings Painting and drawing classes are offered. Custom framing is offered also. Hours: Mon.-Fri., 10am-5pm or by appt. Contact: 864/225-3922.

Bluffton

Calhoun Street Gallery, 44 Calhoun Street, Bluffton. **Ongoing** - Featuring SC artists Michael Story and Jane Word, and local Bluffton artists Robert Sefton, Judith Beckler, Jay Kenaga, Linda Schwartz, Rima Bartkiene, as well as 18th & 19th century antique art, and many more. Hours: Mon.-Sat., 11am-5pm & Sun., noon-3pm. Contact: 843/837-4434 or at (www.redschoolhouseantiques.com).

Four Corners Art Gallery and Fine Framing, 1263 May River Rd., Historic District, Bluffton. **Ongoing** - Featuring works by 12 artists with an especially local flavor. The works are in acrylic, oil, mixed media, pen and ink, pottery and wire sculpture. A real treat. We have a fine collection of custom picture frame mouldings and an experienced staff to work with anything from the unusual to the museum treated piece. Hours: Mon.-Fri., 10am-5:30pm & Sat., 11am-2pm. Contact: 843/757-8185.



Work by Bill Winn

La Petite Gallerie, 56 Calhoun Street, located in a lovely historic space on Calhoun Street in old town Bluffton. **Ongoing** - Featuring six of the area's favorite painters and a talented sculptor, this special collection of art is an ever-changing delight, with many pieces spilling out into the adjacent garden. In addition to the pastel, acrylic, oil and watercolor paintings you'll find lovely blown glass, whimsical and soulful clay pieces, wonderful outdoor

continued on Page 29

SC Commercial Galleries

continued from Page 28

sculpture, fish, turtles, birds and other fun garden art. The La Petite Gallerie painters are Rose Cofield, Kristin Griffith, Don Nagel, Murray Sease, Lauren Terrett and Bill Winn; the sculptor is Wally Palmer. We have several excellent consigned artists as well, including Kathy Oda from Lady's Island with her beautiful glass, and sweetgrass baskets and jewelry from Daurus Niles from the Charleston area. Hours: Tue.-Sta., 11am-5pm & Sun., noon-5pm. Contact: (www.lapetitegalerie.com).

Maye River Gallery, 37 Calhoun St., Bluffton. **Ongoing** - Featuring works by painters Cindy Chiappetta, Jo Dye, Anne Hakala, Judy Saylor McElynn, Audrey Montgomery, Joyce Nagel, Mary Grayson Segars, Barbara Snow and Kathy Tortorella work in a wide variety of mediums including Oil, Watermedia, Printmaking, Collage and Mixed Media, while expressing equally divergent points of view. Also part of the group, Marci Tressel, resident photographer; Earline Allen, porcelain artist; two jewelers: Susan Knight, silversmith and Paulette Bennett, lamp work bead artist, as well as Donna Ireton, contemporary basket maker and newest member, Laura Burcin, fiber artist. Hours: Mon.-Sat., 10am-5pm. Contact: 843/757-2633 or at (<http://www.mayerivergallery.com/>).

Pluff Mudd Art, 27 Calhoun St., Bluffton. **Ongoing** - Featuring works by Terry Brennan, Bob Berman, Peggy Carvell, Laura Cody, Diane Dean, Cheryl Eppolito, Ed Funk, David Knowlton, Marilyn McDonald, Daurus Niles, Linda Patalive, Jim Renauer, Patti Seldes, Michael Smalls, Ellen Blair Rogers, Steve White, Pat Wilcox, Carol Williams and Irene K. Williamson. Hours: Mon.-Sat., 10am-5pm. Contact: 843/757-5590.

Preston Pottery Studio, 10 Church Street, Bluffton. **Ongoing** - Featuring above average pottery since 1973 by Jacob Preston. Hours: Tue.-Sat., 10am-5pm. Contact: 843/757-3084.



Work by Rhett Thurman

The Red Piano Art Gallery, 40 Calhoun St., Suite 201, next to the Cottage Cafe and above Gigi's, enter at the left side of the building, off the courtyard, Bluffton. **Ongoing** - Presenting a broad collection of 19th and 20th century representational American paintings and sculpture. Landscapes, still lifes, genre scenes, figures and historical subjects by many of America's leading representational artists, impressionists and expressionists are available for discriminating private, corporate and institutional collectors. Hours: M-F, 9am-5pm; Sat., 10am-3pm or by appt. Contact: 843/785-2318 or at (<http://redpianoartgallery.com/>).

Camden

Artists' Attic, 930 S Broad St., Camden. **Ongoing** - Featuring a new frame shop and Saturday hours, along with our regular gallery, and cooperative open studios shared by 8 professional artists working in various mediums. Including Dot Goodwin, Jane Hannon, Ann Starnes, Emily Houde, Kathy Redner, Benira Sutphin, Tari Federer, and Deb Maza. Commissions are accepted. Hours: Mon.-Fri., 10am-4pm; Sat., 10am-3pm and by appt. Contact: 803/432-9955 or e-mail at (tarfederer@earthlink.net).

Dovetails, 645 Rutledge Street, Camden. **Ongoing** - Featuring custom bench crafted furniture by Jim Rose. Each piece is made by hand to the client's specifications. Jim works in a variety of woods including heart pine, walnut, cypress, maple, and cherry. Jim also works in exotic woods from South America and Africa. Visitors can watch individual pieces of furniture being built. Every piece has its own personality and becomes an instant heirloom. Hours: Mon.-Sat., 10am-5pm or by appt. Contact: 770/330-5000 or 803/446-3124.

Cecil Byrne Gallery, 140 East Bay Street, Charleston. **Ongoing** - Featuring fine art from leading impressionist artists, as well as artisan made pottery and furnishings. Visit us online



Work by Laurie McIntosh

Northlight Studio, 607 Rutledge Street, Camden. **Ongoing** - Featuring works by Laurie McIntosh. Hours: by appt. Contact: 803/319-2223 or at (www.LaurieMcIntoshArt.com).

Rutledge Street Gallery, 508 Rutledge St., Camden. **Ongoing** - Featuring original works of art from regional and national artists including Clara Blalock, Elizabeth Barber, Anne Bivens, Yong Chu Chang, Marjorie Greene, Joyce Hall, Seth Haverkamp, Carrie Payne, John Pototschnik, Bob Ransley, Dennis Snell, Maci Schueuer, and many more. Chinese Antique Furniture Pieces. Hours: Tue.-Sat., 11am-5pm. Contact: 803/425-0071 or at (www.rutledgestreetgallery.com).

Charleston

Anglin-Smith Fine Art, 9 Queen Street, corner of Queen & State Streets, Charleston. Did you know the Smiths are celebrating their 20th year in this space? 2020, however, has proven to be a challenge as far as actually celebrating. Our next 2 shows include: **Ongoing** - Featuring original works by Betty Anglin Smith, Jennifer Smith Rogers, Tripp Smith, Shannon Smith Hughes, Kim English, Darrell Davis, Colin Page, Carl Plansky, and David & Jennifer Clancy. Hours: Mon.-Sat., 10am-5pm & Sun. 1-5pm. Contact: 843/853-0708 or at (www.anglinsmith.com).

Artizom Framing & Gallery, 334 E. Bay Street, Suite J, Charleston. **Ongoing** - Featuring the contemporary artwork of Jackie and Charles Ailstock. Hours: Mon.-Fri., 10am-6pm, Sat. 11am-5pm, or by appt. Contact: 843/723-3726 or at (www.artizom.com).

Atelier Gallery Charleston, 153 King Street, Charleston. **Ongoing** - The gallery's focus is to support and promote a variety of artists, from the Southeastern region, while merging the classics with the moderns. Traditional portraits and landscapes are displayed alongside contemporary canvases and sculptures. Hours: Mon.-Sat., 10am-6pm. Contact: 843/722-5668 or at (www.theatiergalleries.com).

Atrium Art Gallery, 61 Queen Street, Charleston. **Ongoing** - The gallery's open beautiful space in an historic Charleston building shows the works from over 10 artists offering contemporary, abstract, realism, landscape, lowcountry and photography. Hours: Mon.-Sat., 10am-6pm. Contact: 843/973-3300 or at (www.atriumartgallery.com).

Ben Ham Images, 416 King Street, Charleston. **Ongoing** - Ben Ham Images recently expanded to its new 2200 square feet of elegant gallery space in Charleston. Located downtown in the "Upper" King Street design district amidst world class shopping and restaurants, the Charleston gallery is truly an unique experience that transports you on a spectacular journey. Hours: Sun.-Mon., noon-5pm and Tue.-Sat., 11am-6pm. Contact: 843/410-1495 or at (<http://benhamimages.com/>).

Bird's I View Gallery, 119-A Church St., Charleston. **Ongoing** - Featuring originals and prints of bird life by Anne Worsham Richardson, as well as works by Nancy Rushing, Alice Grimsley, and Delta Cutting Zimmerman. Hours: Mon.-Sat., 10am-5pm. Contact: 843/723-1276, 843/766-2108 or at (www.anneworshamrichardson.com).

Carolina Antique Maps and Prints LLC, 91 Church St., Charleston. **Ongoing** - Featuring Antique Maps and Prints from the 16th to the 19th century. Hours: Tue.-Sat., 11am-5pm or by appt. Contact: 843/722-4773 or at (www.carolinaintiqueprints.com).

Cecil Byrne Gallery, 140 East Bay Street, Charleston. **Ongoing** - Featuring fine art from leading impressionist artists, as well as artisan made pottery and furnishings. Visit us online

or in person to see the work of painters Liz Haywood-Sullivan, Jeanne Rosier Smith, Mike Beeman, Cecilia Murray, Ann Watcher, Sue Gilkey, and James Nelson Lewis. Museum quality pottery items from artists Susan Barrett and Liz Kinder are complemented by amazing blown glass from artist Nicholas Kedic. Tables for your home made right here in Charleston by artist Capers Cathuen can be seen throughout the gallery. Capers uses salvaged wood from the farms and coastal areas around Charleston to fashion one of a kind pieces for your home. Hours: Contact: 843.312-1891 or at (www.cecilyrnegallery.com).

Charleston Art Brokers, AIM on King, 648 King Street, Charleston. **Ongoing** - Representing emerging and established fine art artists and photographers from Charleston and the Southeast. Hours: Mon.-Sat., 10am-5:30pm. Contact: (carol@charlestonartbrokers.com) or at (www.charlestonartbrokers.com).

Charleston Crafts, 84 North Market St., Charleston. **Ongoing** - Charleston Crafts is the longest operating craft cooperative in Charleston, operating for over 30 years, featuring only items designed and created by SC artists. Gallery showcases a blend of contemporary and traditional craft media plus photography. Hours: daily from 10am - 6pm. Contact: 843/723-2938 or at (www.CharlestonCrafts.org).

Chuma Gullah Gallery, 188 Meeting Street, Units N1-N3, inside the Charleston City Market Great Hall Mall, Charleston. **Ongoing** - We are a resource center to learn more about the Gullah Culture through Gullah Art, Gullah Books, Gullah Crafts, Gullah Storytelling, Gullah Spirituals, Gullah Tours and Gullah Food. Hours: Mon.-Sat., 9:30am-6pm. Contact: 843/722-1702 or at (<http://gallerychuma.com/>).

COCO VIVO interior and fine art for relaxed living, Gallery Row, 25 Broad St., Charleston. **Ongoing** - Featuring works by Tony van Hasselt, aws, Mitch Billis, Patricia Roth and Roger Milinowski. Also representing jewelry designer Betty Holland and photographer Sandy Logan. Hours: Mon.-Sat., 9:30am-5:30 & Fri. till 8pm. Contact: 843/720-4027.

Corneau Goldsmithing Jewelry Gallery, 92 Hasell Street, Charleston. **Ongoing** - Featuring custom designed jewelry and select artists. Hours: Tue.-Sat., 10am-6pm & 2nd Sun. noon-5pm. Contact: 843/203-6630 or at (www.cgjewelrygallery.com).

Corrigan Gallery, 7 Broad Street, Charleston. **Ongoing** - The Corrigan Gallery llc is celebrating its 15th Anniversary of representing local artists creating nontraditional work - Manning Williams, Corrie McCallum, John Hull, Mary Walker, Kristi Ryba, Daphne vom Baur, Nancy Langston, Max Miller, Karin Olah, John Moore, Gordon Nicholson, Paul Mardikian, Susan Perkins, Lese Corrigan, Midge Peery, Arthur McDonald, Sue Simons Wallace, Bill Bug-geel, William Meisburger and Valerie Isaacs. It expanded to include the artists of the Charleston Renaissance with the estates of Elizabeth O'Neill Verner and Alfred Hutty and second market works of merit such as Matisse, Wolf Kahn and William Halsey. Located in the heart of the downtown historic district of Charleston's French Quarter. Hours: Mon.-Fri., noon-4pm or by chance & appt. Contact: 843/722-9868 or at (www.corrigan-gallery.com).

Courtyard Art Gallery, 149 1/2 East Bay Street, Charleston. **Ongoing** - Featuring works by Veronique Aniel, Melissa Breeland, Mary Ann Bridgman, Renee Carole, Beverly Brunschwig, Wilma Cantley, Erube Carberry, Linda Churchill, Christine Crosby, Judy Jacobs, Alex Kassing, Jennifer Koach, Tug Mathisen, Yvonne Rousseau, Suzy Shealy, Coleen Stoifoff, and Tom Tremaine. Hours: Mon.-Sat., 10am-5pm & Sun. noon-5pm. Contact: 843/723-9172 or at (www.courtyardartgallery.com).

Dare Gallery, 31 Broad Street, between Church & State Sts., Charleston. **Ongoing** - Located on historic Broad Street's GALLERY ROW in the French Quarter of Charleston, SC, the gallery features an extensive variety of fine art including landscape, figurative, still life & marine paintings plus exquisite pottery, photography, fine handcrafted jewelry, unique works in glass & metal plus bronze sculpture - all by some of the most sought after artists in the low country and accomplished artists from across the nation. Many of the artists represented have a personal connection to Charleston and the coastal Carolinas and tend to include pieces that celebrate the colorful tapestry of the southern coastal culture. Visit the gallery to see crashing waves, lush marshes, still lifes of camellias & oyster shells, coastal wildlife and sensitive yet powerful portraits of the south. Hours: Mon. - Sat., 11am-5pm. Contact: 843/853-5002 or at (www.edwarddare.com).

Grand Bohemian Gallery, Grand Bohemian Hotel Charleston, 55 Wentworth Street, Charleston. **Ongoing** - The collections at the Grand Bohemian Gallery are comprised of internationally and locally renowned artists. Exclusive to the Grand Bohemian Gallery are internationally-acclaimed artists Stefano Cecchini - famed Italian artist best known for his depictions of wildlife - and French Colorist Expressionist artist Jean Claude Roy. Other featured artists include Ali Launer, Amber Higgins, Donna Dowless, Elizabeth Nelson, Gartner & Blade, James Kitchens, Jerry McKellar, Kathleen Elliot, Mitch Kolbe, Oris, Susan Gott, Peter Keil, Philippe Guillerm, Stefan Horik, Thomas Arvid, and John Duckworth. Hours:

continued on Page 30

Dog & Horse Fine Art & Portraiture, 102 Church St. Charleston. **Ongoing** - Did you know that many of the 30+ artists we represent paint people as well as animals? Portraits make a wonderful and unique gift and are a great way to commemorate a life event or honor a beloved pet. Visit the gallery in person or online and see a variety of styles and mediums. Hours: Mon.-Fri., 10am-5pm & Sat., 11am-5pm. Contact: 843/577-5500 or at (www.dogandhorsefineart.com).

East Bay Garden Gallery, 114 E. Bay St., in Coates Row, near Rainbow Row, Charleston. **Ongoing** - Artist and owner, W. Hampton Brand provides a unique and more complete "Charleston experience" with his art. His primary subject is the significant architecture and beautiful historic buildings of our city. For those who seek the ultimate Charleston keepsake - he puts his art on the increasingly rare artifacts of historic roofing slate and old handmade Charleston brick. In addition to his art, you're invited to browse among the eclectic garden finds in the courtyard including old gates, statuary, pottery, unique iron pieces and so much more. Hours: Mon.-Sun., 9am-2pm. Contact: 843/958-0490 or 843/327-6282.



Work by Lindsey Goodwin

Ella Walton Richardson Fine Art, 58 Broad St., Charleston. **Ongoing** - Founded in 2001, this internationally acclaimed fine art gallery is located in the historic French Quarter district in Charleston. Richardson represents American, Dutch, and Russian-born artists of the contemporary Impressionist, Realist, and Abstract styles. Sculpture by the award-winning Marianne Houtkamp and photography by Richardson also fill the elegant and inviting space. In addition, the gallery is available as a scenic event venue. Hours: Mon.-Sat., 10am- 5pm. Contact: 843/722-3660 or e-mail to (info@ellarichardson.com).

Galerie on Broad, 29 Broad Street, Charleston. **Ongoing** - The gallery is dedicated to bringing national and international artists to the art scene. Art collectors from all over find their way into the cozy and quaint atmosphere of Historic Gallery Row. Galerie on Broad features impressionistic landscapes and figurative works by nationally and internationally known artists such as Calvin Liang, Camille Przewodek, Lori Putnam, Dee Beard Dean, Richard OverSmith, Kate Mullin, Katie Dobson Custiff, James Richards, Giner Bueno, Marc Esteve, and John Michael Carter. Hours: Mon.-Sat., 11am-5pm. Contact: 843/410-6332 or at (www.galerieonbroad.com).

Gaye Sanders Fisher Gallery, 124 Church St., Charleston. **Ongoing** - Featuring original oil and watercolor paintings by Gaye Sanders Fisher. Hours: Mon.-Sat., 10am-5pm; Sun. 1-5pm. Contact: 843/958-0010 or at (www.gayesandersfisher.com).

Gordon Wheeler Gallery, 180 East Bay Street, Charleston. **Ongoing** - Original paintings and limited edition prints of golf, lowcountry landscapes and Charleston scenes by Gordon Wheeler. Hours: Mon.-Sat., 10am-6pm; Sun. 11am-4pm. Contact: 843/722-2546.

Grand Bohemian Gallery, Grand Bohemian Hotel Charleston, 55 Wentworth Street, Charleston. **Ongoing** - The collections at the Grand Bohemian Gallery are comprised of internationally and locally renowned artists. Exclusive to the Grand Bohemian Gallery are internationally-acclaimed artists Stefano Cecchini - famed Italian artist best known for his depictions of wildlife - and French Colorist Expressionist artist Jean Claude Roy. Other featured artists include Ali Launer, Amber Higgins, Donna Dowless, Elizabeth Nelson, Gartner & Blade, James Kitchens, Jerry McKellar, Kathleen Elliot, Mitch Kolbe, Oris, Susan Gott, Peter Keil, Philippe Guillerm, Stefan Horik, Thomas Arvid, and John Duckworth. Hours:

SC Commercial Galleries

continued from Page 29

Mon.-Thur., 10am-7pm, Fri. & Sat., 10am-8pm, and Sun., 10am-5pm. Contact: 843/724-4130 or at www.grandbohemiangallery.com.

Hagan Fine Art Gallery & Studio, LLC, 177 King Street, Charleston. **Ongoing** - This is the working studio of Charleston artist Karen Hewitt Hagan and represents over 35 well-known, award-winning impressionistic and abstract artists from the United States, Italy, Ireland, India, Spain, France, Russia, Germany, and Ukraine. Established in 2010, HFA affiliates to Charleston a variety of original oil, acrylic and mixed media works. Join us at our First Friday receptions and meet some of the finest local, regional, national, and international artists working today. Hours: Mon.-Sat., 10am-5pm & Sun. noon-5pm. Contact: 843/901-8124, e-mail to info@haganfineart.com or at www.HaganFineArt.com.

Helena Fox Fine Art, 106-A Church Street, Charleston. **Ongoing** - Helena Fox Fine Art specializes in fine contemporary, American representational art. Proudly representing goldsmith and jeweler, Sarah Amos, original paintings by Kenn Backhaus, John Cosby, Julian Davis, Terry DeLapp, Donald Demers, Kathleen Dunphy, Mary Erickson, West Fraser, Kaminer Halslip, Betsy Havens, Jeffrey T. Larson, Joseph McGurl, Billyo O'Donnell, Joe Paquet, Jessie Peterson Tarazi, Scott Prier, Seth Tane and bronze sculptures by Kent Ullberg. Hours: Mon.-Sat., 11am-5pm or by appt. Contact: 843/723-0073, e-mail at galler@helenafoxfineart.com or at www.helenafoxfineart.com.

Horton Hayes Fine Art, 30 State Street, Charleston. **Ongoing** - Featuring marshscapes and Lowcountry images of shrimpers, crabbers, clambers, and oyster harvesters in oils and acrylics by Mark Horton. Also works by Nancy Hoerter, Shannon Runquist, Rhett Thurman, and Chris Groves. Hours: Mon.-Sat., 10:30am-5:30pm; 2nd Sun. of each month, 12:30-5pm & by appt. Contact: 843/958-0014 or at www.hortonhayes.com.

Imaging Arts Gallery, 175 King Street, between Clifford and Queen, Charleston. **Ongoing** - A unique showcase of photography including LeCroy's vastly enlarged leaves, plants, and flowers - a culmination of photography and technology, as they reveal detail and color that is beyond the reach of the unaided eye. The fine art photography contains a selection of cityscapes, black and whites, international architecture, and others. Unique framed pieces that combine 19th century daguerreotypes, ambrotypes, and tintypes with enlarged images will delight history enthusiasts. LeCroy's photographs are additionally on exhibit at the New York Hall of Science, New York. Hours: Mon.-Sat., 10am-6pm & Sun., 2-5pm. Contact: 843/577-7501 or at www.imagingarts.com.

Indigo Fine Art Gallery, 102 Church St., Charleston. **Ongoing** - Featuring artwork by Paula Lonneman and Judith Perry, along with handblown glass seashells, raku pots and the work of special guest artists throughout the year. Stop by and see works-in-progress as well, since the artist/owners are always there & probably painting! Hours: Mon.-Sat., 10am-5pm. Contact: 843-805-9696 or at www.IndigoFineArtGallery.com.

Julia Deckman Studio, on James Island in Riverland Terrace, 2008 Wappoo Drive, Charleston. **Ongoing** - Featuring works by local artist, Julia Deckman. This space is where she is creating art, teaching workshops, and hosting collaborative events. The retail shop serves as a resource for local creatives. Customers can expect to find fine art, home décor and unique gifts all sourced through local and small business. Shoppers can be sure to always find something special and trust that every purchase supports small business. The venue is available to rent for private events, workshops, photo shoots, and pop-up events. Hours: Wed.-Fri., 11am-6pm; Sat.&Sun., 11am-4pm or by appt. Contact: 843/440-1810 or at <https://www.juliadeckman-studio.com/>.

Julia Santen Gallery, 188 King Street, Charleston. **Ongoing** - Offering original vintage poster art, encompassing the Belle Epoque, Art Nouveau, Art Deco and Contemporary eras. Hours: open mostly, closed sometimes and by appt. Contact: 843/534-0758 or at www.juliasantengallery.com.

Lambert Gallery, 749 Willow Lake Road, Charleston. **Ongoing** - Featuring the gallery and studio space for Hilarie Lambert. Hours: call, by appt. Contact: 843/822-1707 or at www.hilambert.com.

Laura Liberatore Swzeda Studio, Summerville. **Ongoing** - Featuring contemporary fine art paintings. Hours: by appointment only. Contact: 843/693-5760.

Lowcountry Artists Gallery, 148 E. Bay St., Charleston. **Ongoing** - Featuring works by Norma Morris Ballentine, Helen K. Beacham, Marty Biernbaum, Fer Caggiano, Laura Cody, Lynne N. Hardwick, Rana Jordahl, Rebecca Leonard and Sandra Roper along with 25 additional guest artists. Hours: Mon.-Sat., 9:30am-6pm. Contact: 843/849-0031 or at www.paulsilvaart.com.

Martin Gallery, 18 Broad Street, ground floor of the Peopole's Building, corner of Broad and State Streets, Charleston. **Ongoing** - Featuring paintings by Mitch Billis, Kathleen Billis, Italian master Imero Gobbato, William Crosby, Christopher Schink, Jennifer Spencer, Jared Ciakner, and Gilles Charest; sculpture by Leo Osborne, Claire McArdle, and James R. Pyne; and photography by Michael Kahn. Also, offering select jewelry and glass art by America's best artists, featuring custom designs by acclaimed master goldsmith Glade Sarbach Davis. Hours: Mon.-Sat., 10am-6pm; Sun., 1-5pm & by appt. Contact: 843/723-7378 or at www.martingallerycharleston.com.

Mary Martin Gallery, 103 Broad Street, Charleston. **Ongoing** - Mary Martin Gallery has always specialized in representing top contemporary artists, and has also identified and mentored little-known artists to national recognition. MMG is the perfect venue for artists who represent a variety of styles and techniques. Some of the most notable artists of museum quality are Jean-Claude Gaugy, Martin Eichinger, Andre Kohn, Vadim Klevenskiy, Tatyana Klevenskiy, Richard Johnson, Alvar, Pujol, Pietro Piccoli, Baques, Mario, Monica Meuneir, Larry Oso, Mark Yale Harris, Philippe Guillem, Richard Riverin, Judy Fuller, Graciela Rodó Boulanger, Ann Dettmer, Sangita Phadke, R. John Ichter, John Gregory, and others. Hours: Mon.-Sat., 10am-5:30pm and Sun., noon-5pm. Contact: 843-723-0303 or at www.marymartinart.com.

Meyer Vogl Gallery, 122 Meeting Street, Charleston. **Ongoing** - Permanently featuring oil paintings by distinguished artists Laurie Meyer and Marissa Vogl, we also exhibit works by local and nationally recognized guest artists. These artists are diverse and unique, ranging from emerging to established contemporary masters; the unifying element is that they excite us. By exhibiting artwork for which we feel an emotional connection, we hope to engage the senses of art lovers and introduce collectors to exhilarating new works. Hours: Mon.-Sat., 11am-6pm & Sun., noon-4pm. Contact: 843/452-2670 or at www.meyervogl.com.

Michael Parks Gallery, 35 Broad Street, Charleston. **Ongoing** - Featuring fine art photography by Michael Parks and a variety of fine artworks by selected artists. Hours: Tue.-Sat., 10am-5pm. Contact: 803/348-3202 or e-mail to michaelparksgallery@gmail.com.

Miller Gallery, 149 1/2 East Bay Street, Charleston. **Ongoing** - Miller Gallery brings together local and international contemporary creators. Fine art painters, sculptors, and artisans are highlighted in our 1500 square foot Charleston gallery. Featuring works by Charlotte Filbert, Benjamin Rollins Caldwell, Dixie Purvis, Miles Purvis, Naked Eyes, Jo Hay, Amanda Krantz, Suite 33, Hamilton Woodworks, Kate Hooray Osmond, JP Shepard, and more! Hours: Mon.-Thur., 10am-5pm; Fri.-Sat., 10am-8pm & Sun. 11am-5pm. Contact: 843/764-9281 or at www.millergallerychas.com.

Mitchell Hill Gallery, 438 King Street, located next to Hall's Chop House just down from the Visitor's Center, Charleston. **Ongoing** - What started as a pop-up for art for charity has evolved into one of Charleston's premier galleries Mitchell Hill features the innovative artwork of over twenty regional artists. Hours: Mon.-Wed., 10am-6pm; Thur.-Sat., 10am-9pm; & Sun., noon-5pm. Contact: 843/564-0034 or at www.mitchellhillnc.com.

Neema Fine Art Gallery, 3 Broad St., Ste. 100, Charleston. **Ongoing** - South Carolina's newest art gallery featuring original works of art by both established and standout emerging African-American artists who are from or who currently reside in South Carolina. Gallery owner, curator and gallery director is Meisha Johnson. Hours: Tue.-Sat., 10:30am-6:30pm or by appt. Contact: 843/353-8079 or at www.neemagallery.com.

One of a Kind Art & Fine Craft Gallery, 74 N. Market Street, Charleston. **Ongoing** - Featuring unique arts and crafts from over 400 American artists, including many local artisans. Hours: Sun.-Thur., 10am-10pm & Fri.&Sat, 10-11pm. Contact: 843/534-1774.

Paul Silva Gallery, 188 Meeting Street, Charleston. **Ongoing** - The art and musings of Paul Silva. All mediums from oils and acrylics to mixed media digital art. Hours: Mon.-Sun., 9:30am-6pm. Contact: 843/849-0031 or at www.paulsilvaart.com.

Peabody Watercolors Gallery, 102 Church Street, Charleston. **Ongoing** - Featuring works by Frank Peabody III (b. 1934) a 1956 graduate of Princeton University who spent most of his life as a busy executive in the professional services industry in Louisville, KY, and later in New York. His talent as an artist did not emerge until after his retirement. Since then, he has aggressively studied and painted locally throughout Vermont, South Carolina, and in a wide range of locations from Burma to Corsica to Venice, throughout Italy, Spain, the South Pacific, and many places in between. Hours: call about hours. Contact: 843/577-5500 or at www.peabodywatercolors.com.

Principle Gallery: Charleston, 125 Meeting Street, Charleston. **Ongoing** - The gallery finds joy in sharing museum-quality works from established American and international artists within the realm of Contemporary and Classical Realism. In its inaugural year, the gallery invites you into its light-filled space for monthly shows featuring fresh, exciting work from the multi-faceted and diverse Principle Family of Artists, along with national invitation shows, and curated events. Hours: Mon.-Tue., 10am-3pm; Wed.-Sat., 10am-6pm; & Sun., 11am-4pm. Contact: 843/727-4500 or at www.principlegallery.com.

Reinert Contemporary Fine Art, 202 King Street, Charleston. **Ongoing** - Featuring fine contemporary works and artisan jewelry. Hours: daily from 9am-5pm. Contact: call 843/694.2445 or at www.rickreinert.com.

Reinert Fine Art Gallery, 179 King Street, Charleston. **Ongoing** - Reinert Fine Art showcases the contemporary impressionist works in oil by Rick Reinert and more than 40 other artists offering their unique and diverse styles. Hours: daily from 9am-5pm. Contact: call 843/694.2445 or at www.rickreinert.com.

Revealed Art Gallery, 119-A Church Street, Charleston. **Ongoing** - Revealed is a contemporary art gallery in Charleston, SC. Located in the French Quarter, it features a vibrant compilation of artists that vary in style and medium. Revealed's collection offers a range of creative gems for both locals and visitors to discover. All are welcome and encouraged to explore this new and unique space. Hours: Mon.-Sat., 11am-5pm & Sun. noon-4pm. Contact: 843.872.5606 or at www.revealedgallery.com.



Work by Rhett Thurman

Rhett Thurman Studio, 241 King St., Charleston. **Ongoing** - Featuring works by Rhett Thurman. View the video "Celebrating Rhett Thurman: Painting in Charleston for 50 Years!", at <https://www.youtube.com/watch?v=wJA2XNBpQvA&feature=youtu.be>. Hours: by appt. only. Contact: 843/577-6066 or at www.rhettthurmanstudio.com.

Robert Lange Studios, 2 Queen St., Charleston. **Ongoing** - Featuring works by Ali Cavanaugh, Megan Aline, Robert Lange, Nathan Dufree, Kerry Brooks, Jessica Dunegan, Fred Jamar, Michael Moran, Amy Lind, Adam Hall, Joshua Hlnt, Sean Clancy, and JB Boyd. Hours: Mon.-Sun., 11am-7pm. Contact: 843/805-8052 or at www.robertlangestudios.com.

Stewart Fine Art, 12 State Street, Charleston. **Ongoing** - Featuring works by Sue Stewart, Charles DuPre DeAntonio, Robert Isley, Margaret Dyer, Fran Moeller Gatins, and James Wellington Taylor, Jr. Hours: Tue.-Sat., 11am-5:30pm. Contact: 843/853-7100 or at www.suestewartfineart.com.

Srebnick Gallery, 195 1/2 King Street, Charleston. **Ongoing** - Featuring paintings, pastels and drawings by C. Katriel Srebnik and guest artists. Hours: call for hours. Contact: 843-580-8488 or at www.sregallery.com.

Studio 151 Fine Art Gallery, 175 Church St., just south of the corner of Market and Church St., Charleston. **Ongoing** - Featuring original art in traditional, realism, wildlife, impressionism collage, and abstracts in a variety of mediums, including photography and hand crafted jewelry. Offering the works of Colleen Wiessmann, Rosie Phillips, Shelby Parbel, Bob Graham, Amelia Whaley, Dixie Dugan, Nancy Davidson, Sandra Scott, Jennifer Koach, Michel McNinch, Amelia Rose Smith, Lissa Block, Debra Paysinger, Charles Moore, Roger Tatum, Daryl Knox, Gina Brown and Madison Latimer. We also participate in Charleston's historic French Quarter art walks every March, May, October and December. Hours: Mon.-Thur., 10am-6pm, Fri. & Sat., 10am-8pm; and Sun., 11am-5pm. Contact: 843/579-9725 or at www.studio151finearts.com.

Tara Vis Gallery, 218 C King Street, Charleston. **Ongoing** - At Tara Vis Gallery, you will discover photographic journeys, what brought each of us to this place in the photography field, and why their prowess in these endeavors places them at the top of the list in this field. I want Tara Vis Gallery to be a place where you can lose yourself in the images and stories, a respite from the mundane, taking you places that many people on this earth will never have the opportunity to experience. Featuring work by Patrick Kelly, Ben Reed, Brian Bielmann, Tom Whitfield, and Sorin Onisor. Hours: Thur.-Sun., 10am-6pm. Contact: 843/577-0253.

The Art MECCA of Charleston, 427 King Street, Charleston. **Ongoing** - The most eclectic art gallery in Charleston. Displaying a wide array of local talent, there is a lot to see and little something for everyone! Hours: Mon.-Sat., 10am-6pm & Sun., 11am-5:30pm. Contact: 843/577-0603 or at www.artmeccaofcharleston.com.

The Audubon Gallery, 190 King St., Charleston. **Ongoing** - "Charleston's only gallery for the Natural History and sporting art enthusiast!" Locally owned, the gallery specializes in the golden age of natural history (1700-1900), emphasizing John James Audubon, one of Charleston's most highly regarded artist. Here, you will find a tour-de-force of Audubon's "Birds of America" as well as other highly acclaimed natural history art. A sportsman's paradise with a large selection of antique wildlife decoys, collectibles, nostalgic paintings, prints of days afield and favorite hunting dogs. We offer museum-quality framing and conservation services for works of art on paper to protect and present your most treasured pieces. Hours: Mon.-Sat., 10am-5pm or by appt. Contact: 843/853-1100 or at www.audubonart.com.

The Brizard Studio, one King Street, Suite 404, Charleston. **Ongoing** - Original fine oil paintings by Robin Brizard, award-winning impressionist artist. Hours: by appt. only, call 843/577-0964.

The Charleston Renaissance Gallery, 103 Church Street, at St. Michael's Alley, Charleston. **Ongoing** - Showcasing nineteenth century oil paintings, works on paper and sculpture of the American South. Hours: Mon.-Sat., 10am-5pm. Contact: 843/723-0025 or at www.fineartsouth.com.

The George Gallery, 54 Broad Street, Charleston. **Ongoing** - The George Gallery represents contemporary American artists including Frank Phillips, Salter Scharstein, Tom Stanley, Allison Gildersleeve, Alan Jackson, Heather Jones, Catherine Booker Jones, Paul Yanko, Justin Giunta, Lori Glavin, Catherine Erb, Betsy Bracklin, Vicki Sher, Amanda Norman and Alan Taylor Jeffries. A selection from the estates of William Halsey and Otto Neumann are also available through the gallery. In addition to sales, we offer consultation services for commercial and residential projects. We are here to make your art collecting experience simple and enjoyable. Hours: Tue.-Fri., 10am-5pm & Sat., 11am-5pm. Contact: 843/579-7328 or at www.georgegalleryart.com.

The John Carroll Doyle Art Gallery, 125 Church St., Charleston. **Ongoing** - Featuring works by the late John Carroll Doyle and Margaret Petterson. Hours: Tue.-Sat., 10am-5pm. Contact: 843/577-7344 or at www.johncdoyle.com.

The Space, 2143 Heriot Street, Studio F, just past Carter's Storage, Charleston. **Ongoing** - The Space is a newly renovated art venue with private studio rental, a public gallery and photography studio. The Space hosts Camera Works Cafe, art exhibitions, and special events. Hours: Mon.-Fri., 10am-4pm. Contact: call Mark Stetler at 212/495-9807.

SC Commercial Galleries

continued from Page 30

The Sportsman's Gallery, 165 King Street, Charleston. **Ongoing** - Featuring one of the largest, most diverse collections of contemporary sporting and wildlife art found today and once having viewed it, we are confident you will concur. Hours: Mon.-Fri., 10:30am-5:30pm; Sat., 11am-5pm or by appt. Contact: 843/727-1224 or at www.sportsmansgallery.com.



Work by Russell Gordon

The Wells Gallery at The Sanctuary, at The Sanctuary on Kiawah Island, about 30 minutes from Charleston, in Kiawah's newest and most luxurious resort. **Ongoing** - Featuring a selection of paintings, jewelry and sculptures of some of the Lowcountry's finest artists, Betty Anglin Smith, Shannon Smith, Jennifer Smith Rogers, George Pate, Glenn Harrington, Gary Gowans, Karen Larson Turner, Kim English, Felice Killian, Grainger McKoy and Darrell Davis. Hours: Mon.-Sat., 10am-8pm & Sun., 10am-6pm. Contact: 843/576-1290 or at www.wellsgallery.com.

Trager Contemporary, 577 King Street, Charleston. **Ongoing** - is dedicated to presenting distinctive local, national, and international emerging and mid-career artists working in traditional, nontraditional, and mixed media, from painting and sculpture to installations and works on paper. Not only are we focused on showcasing and cultivating the work and careers of our artists, but we also believe in supporting the practical components of art for creators, enthusiasts, and collectors through gallery talks, workshops and events, and a speaker series. We aim to build a diverse community of people who want to engage with art, broaden the dialogue about culture and contemporary art, and provide a gathering space where all are welcome. Hours: Tue.-Sat., 11am-7pm & Sun., noon-5pm. Contact: 843.882.5464 or at www.tragercontemporary.com.

ALTERNATE ART SPACES - Charleston **Avondale Therapy,** 815 Savannah Highway, Suite 101, Charleston. **Ongoing** - This space is an ideal location for contemporary art with its concrete floors, high white walls, and dramatic lighting, one has the sense of an New York City gallery verses the hidden gem of West Ashley. Hours: M-F by appt. Contact: 843/870-0278.

Uncork Charleston, Charleston's newest wine bar, 476 King Street, Charleston. **Ongoing** - Featuring at least 20 works by Robert Maniscalco. Hours: Wed.-Fri., 5pm - till & Sat.-Sun., 1pm-till. Contact: 854/222-3939 or e-mail to info@uncorkcharleston.com.

Chesterfield

Douglas Gallery, 144 Main St, Chesterfield. **Ongoing** - Featuring the works of Jonathan Douglas. Fine art oil and watercolor paintings primarily focused on local scenery painted plein aire and in studio. Hours: open by appt. only. Contact: e-mail at 144main@gmail.com or at www.douglasgallery.org.

Columbia Area

Alicia Leeke Fine Art Studio, 3821 Edinburg Rd., Columbia. **Ongoing** - Featuring original acrylic cityscapes, abstracts, monotypes, and drawings on canvas and fiber. Giclees s on canvas and paper also available. Hours: by appt. only. Contact: 803/429-5456 or at www.alicialeeke.com.

ArtCan Studio & Gallery, 108 Beaufort Street, Chapin. **Ongoing** - Featuring original paintings, handpainted furnishing, and limited and open edition lithographs by Judy Bolton Jarrett. Hours: Thur. & Fri., noon-5:30pm; Sat., noon-4pm or by appt.(call before coming). Contact: 803/345-6588 or at www.judyjarrettgallery.com.

Artsy Fartsy Art Gallery and Coffee Bar, 906 Knox Abbott Drive, Cayce. **Ongoing** - Featuring art by local artists and cafe and wine bar. We also have MIND GRAVY which is our poetry night every wed 8-10pm. Hours: Wed.-Sat., 7pm-2am. Contact: 803/7084731 or e-mail at Ladyartnsoul@gmail.com.

Bella Vista Art & Framing, 705 Gervais St., downstairs of City Market Antiques, Columbia. **Ongoing** - Featuring original works of art of varied national artists, regional artists ,vintage art, antiquarian engravings and etchings, original photography. Also a Mort Kunster dealer and large selection of SC artists ,giclees, and limited edition prints. And, offering a full service custom framing shop featuring professional, quality framing at below industry prices. Hours: Tue.-Sat., 10am-5:30pm. Contact: 803/765-0808 or e-mail at bellavistaart@bellsouth.net.

Carol Saunders Gallery, 922 Gervais St., Columbia. **Ongoing** - Featuring fine art objects and works by local artists, including Mana Hewitt, Stephen Chesley, Carol Pittman, Mike Williams, Laura Spong, Heidi Darr-Hope, Judy Hubbard, Jeri Burdick, Clay Burnett, and Eddie Bryan. Hours: M-F, 10am-5:30pm; Sat., 11am-5pm. Contact: 803/256-3046.

City Art, 1224 Lincoln Street, Columbia. **Ongoing** - Featuring works by Jane Aldridge, Jim Arendt, Randolph New Armstrong, Penny Baskin, Jo Dean Bauknight, Robbie Bell, Kimberly Betchman, Tarleton Blackwell, Angela Bradburn, Betty Bramlett, Joe Byrne, Carolita Cantrell, Kathy Casey, Anne Cunningham, Bob Doster, Gerard Erley, Claire Farrell, Amy Fichter, Tim Floyd, Michael Fowler, Teri Goddard, Harriet Goode, Vanessa Grubbs, Randy Hanna, Shelley Hehenberger, Mana Hewitt, David Kessler, Jan Kransberger, Robert Lyon, Rena MacQueen, Doug McAbee, Fred McElveen, Esther Moody, Max Miller, Lee A. Monts, Marge Loudon Moody, Blake Morgan, Bruce Nellsmith, Heather Noe, Susan Nuttall, Patrick Parise, Ann Hightower-Patterson, Leslie Pierce, Carol Pittman, Sylvia Ady-Potts, Alex Powers, Brian Rego, May Reisz, Tom Risser, Peggy Rivers, Cindy Saad, Sara Schneckloth, Ed Shmunes, Wanda Steppe, Nancy Thompson, Teri Tynes, Yisha Wang, Wendyth Wells, Sam Wilkins, Rod Wimer, and Katarina Zaric. This represents a rare opportunity to view a very wide range of acclaimed SC artists at one time. City Art features three distinct gallery spaces. A complete fine artists supply store is located on the lower level. Fine custom designer framing is available at City Art. In addition the Gallery is often host to a variety of events hosted by rental clients. City Art is a wonderful space to enjoy and purchase original art, art supplies, fine framing, take art classes and have wedding receptions, etc. Hours: Mon.-Thur., 11am-4pm; Fri., 11am-3pm; and Sat., 11am-3pm. Contact: 803/252-3613 or at www.cityartonline.com.

Havens Framemakers and Gallery, 1616 Gervais St., Columbia. **Ongoing** - Exhibiting paintings by local artists: Jamie Blackburn, Diane Gilbert, Betsy Havens, Rob Shaw, Steven Whetstone, James E. Calk and others. Featuring an extensive collection of handcrafted museum quality frames. Art and frame restoration. Hours: Mon.-Fri., 9:30am-6pm; Sat., 10am-5pm. Contact: 803/256-1616 or at www.havensframemakersandgallery.com.

HoFP, 2828 Devine Street, Columbia. **Ongoing** - Featuring original works of art from around the world and around the corner. Hours: Mon.-Fri., 9am-5:30pm; Sat., 10am-5pm, & by appt.. Contact: 803/799-7405 or at www.hofpgallery.com.

if ART Gallery, 1221 - 1223 Lincoln St., Columbia. **Ongoing** - Featuring works by Roland Albert, Carl Blair, Michael Broderur, Michaela Pilar Brown, Beverly Buchanan, Ashlynn Browning, James Busby, Michael Cassidy, Steven Chapp, Stephen Chesley, Diane Kilgore Condon, Jeff Donovan, Mark Flowers, Mary Gilkerson, Klaus Hartmann, Leslie Hinton, Sjak Korsten, Peter Lenzo, Reiner Mahrlein, Sam Middleton, Jaime Misenseimer, Philip Morsberger, Dorothy Netherland, Marcelo Novo, Jay Owens, Hannes Postma, Anna Redwine, Paul Reed, Edward Rice, Silvia Rudolf, Kees Salentijn, Laura Spong, Tom Stanley, Leo Twiggis, Katie Walker, David Yaghjian and Aggie Zed. The Print Room @ if ART, presents limited-edition or unique prints by artists known around the corner, the state, the country and the world. The Print Room earns its name for another reason, too, as more than 800 books and catalogues about art & artists are available for consultation. Take a book, take a seat and take a look. Hours: Mon.-Fri., 11am-7pm and Sat., 11am- 5pm. Contact: 803/238-2351 or e-mail at wroefst@sc.rr.com.

Lewis & Clark Gallery, 1001 Huger Street, behind One Eared Cow Glass, Columbia. **Ongoing** - Featuring work by Clark Ellefson and other contemporary artists. Hours: Mon.-Fri., 9am-6pm; Sat., 9am-3pm & by appt. Contact: 803/765-2405 or at www.lewisandclarkklamps.com.

Michael Story Studio/Gallery, 116 Brook Trout Ct., Lexington. **Ongoing** - Featuring traditional landscapes in oil & pastel by Michael Story. Giclee & reproduction prints. Hours by appt. only. Contact: 803/356-4268 or at www.michaelsstory.com.

Mouse House, Inc/Susan Lenz Studio., 2123 Park St. (historic Elmwood Park), Columbia. **Ongoing** - Featuring the working studio, original fibers, and mixed-media artwork by Susan Lenz. After 14 years at Vista Studios, Susan will now be working at Mouse House. Also offering custom picture framing as well as a wide selection of antiquarian prints and beveled mirrors. Hours: Mon.-Fri., 9:30am-5pm & most Sat., 10am-2 pm. Contact: 803/254-0842; at www.susanlenz.com; or www.mousehouseinc.blogspot.com.

Noelle Brault Fine Art, 2305 Park Street, (historic Elmwood Park) Columbia. **Ongoing** - Noelle Brault is an impressionist artist who utilizes a unique blending of vibrant colors to capture the beautiful light and shadow found in South Carolina's Lowcountry and her native home of Columbia. Hours: by appt. only. Contact: 803/254-3284 or at <http://www.noellebrault.com>.

One Eared Cow Glass Gallery & Studio, 1001 Huger St., Columbia. **Ongoing** - Handblown glass by Tom Lockart and crew, including perfume bottles, ornaments, vases, sculpture, bowls, and paperweights, in all price ranges. Hours: Mon.-Fri., 9am-5pm & Sat., 10am-4pm. Contact: 803/254-2444 or at www.oneearedcow.com.

Over the Mantel Gallery, 3142 Carlisle Street, Columbia. **Ongoing** - OTM Gallery opened in Columbia, South Carolina in 2013 and has since earned awards for "Best Columbia Metropolitan Art Gallery" (2018) and "Best Columbia Metropolitan Gallery for Local Art" (2019). OTM is owned by Julia Moore and operated by Julie Coffey. Its purpose is to offer original artwork to the community at affordable prices. OTM brokers approximately 50 extremely talented artists most of whom maintain residences in the southern states of the US. Hours: Tue.-Sat., 11am-5pm. Contact: 803/719-1713 or at <https://overthemantel.com/>.

Prompt Designs Art Gallery, 3041 N. Main St., near where the train tussel crosses Main St., Columbia. **Ongoing** - Featuring original oils and giclees by Porter O'Brien Dodd. Hours: Mon.-Sat., 10am-6pm. Contact: 803/252-2927 or e-mail at promptdesigns@bellsouth.net.



Work by Noelle Brault

Rob Shaw Gallery and Framing, 324 State Street, West Columbia. **Through Jan. 15** - Featuring original artworks by Noelle Brault. Of course, masks will be required and responsible social distancing respected. The exhibit will feature all original oil pieces to include several Columbia area nocturnes, beautiful sun-drenched southern landscapes, idyllic boat scenes and much more. **Ongoing** - The gallery features palette knife paintings by Rob Shaw as well as rotating shows from local and national artists. I have included a calendar for upcoming artists and events on my website Hours: Mon.-Fri., 10am-6pm & Sat., 11am-4pm. Contact: 803/369-3159 or at www.robshawgallery.com.

Stormwater Studios, (formally known as Vista Studios) 413 Pendleton Street, behind One Eared Cow Glass Gallery & Studio and Lewis + Clark Gallery, Columbia. **Ongoing** - Resident artists include: Eileen Blyth, Stephen Chesley, Gerard Erley, Heidi Darr-Hope, Pat Gilmartin, Robert Kennedy, Sharon Licata, Michel McNinch, Kirkland Smith, and David Yaghjian. Hours: Wed.-Sat., 10am-5pm; Sun. 1-4pm or by appt. Contact: at www.StormwaterStudios.org.

The TRAC Gallery & Studio, 140 State Street, West Columbia. **Ongoing** - Founded in 2016, Twin Rabbit Artist Collective came together in response to a need for something better for artists and art lovers in Columbia, SC. The

competition for outstanding artwork and teaching positions is fierce, and theTRAC is all about giving working artists a landing pad, a launching site to help further their professional careers as both artists and educators. We knew the best way to help local artists and our community was to create a place just for that purpose. We are local with a network of galleries across the United States, working to make a difference for artists, art lovers, and our community. Hours: Wed.-Fri., noon-7pm; Sat., noon-5pm & Sun., noon-4pm. Contact: 803/381-0498 or at www.thetracgalleries.com.

Village Artists, Village at Sandhill, 631-8 Promenade Place, next door to Panera, off Two Notch and Clemson Rds., near I-20, Columbia. **Ongoing** - The gallery features the works of 28 local artists offering: workshops, monthly shows and exhibits. Hours: Mon.-Sat., 1

SC Commercial Galleries

continued from Page 31

Dottie Leatherwood, Todd Baxter, Rachel Ohls and proprietor Debbie Whitsett among others are being exhibited. Hours: Tue.-Sat., noon-6pm or studio open until 8:30pm as reserved. Contact: 704/801-2619 or at (www.olivessmudpuddle.com).

Georgetown

Calk Havens, Front Street, next to the Rice Museum, Georgetown. **Ongoing** - Featuring works by Betsy Havens and James Calk. The atelier of James and Betsy is located in a historic building, circa 1842, in the beautiful historic district of Georgetown, SC. Hours: by appt. only. Contact: 803-351-7668 or at (www.calkhavensgallery.com).

Prince George Framing Co., 805 Front St., Georgetown. **Ongoing** - Featuring superior custom framing, a broad selection of quality prints and posters and great customer service. Hours: Mon.-Fri., 10am-5pm & Sat., 10am-2pm. Contact: 843/527-8413 or at (<http://www.princegeorgeframing.com/>).

The Georgetown Art Gallery, 705 Front Street, Georgetown. **Ongoing** - Original works and prints by 20 artists, including: Mimi Beaver, Ann Boone, Mike Bowers, Agnes Boyle, Nancy Bracken, Barbara Bush, Dottie Dixon, Susan Duke, Phyllis Graham, Dian Hammett, Mark Hilliard, Gail Joley, Audrey McLeod, Myrna McMahon, Hal Moore, Drummond Murdoch, Sue Rutherford, Roy & Carol Smith, Susan Tiller and Nancy van Buren. Hours: Mon.-Sat., 10am-5pm & Sun. 1:30-4pm. Contact: 843/527-7711 or at (<https://www.georgetownartists.com>).

Greenville Area

Downtown Greenville - "First Fridays," featuring a gallery crawl presented on the first Fri., of the month from 6-9pm. Visit galleries throughout the downtown area. For info: (www.fristfridaysonline.com).

Art Crossing at River Place, 300 River Street, SC. S. Main, along the Reedy River, Greenville, SC, or at (www.artcrossing.org). **Ongoing** - This site includes a number of artists' studios which chafne to often to list them. Hours: Tuesday thru Saturday, 11am to 5pm and on 1st Fri., from 6-9pm. Contact: at (www.artcrossing.org).

Art & Light, 16 Aiken Street, Greenville. **Ongoing** - The gallery brings together visual arts and home accessories to provide a boutique that is at once unique and incredibly usable. This is the first fusion gallery in the area to offer varied and affordable original art along with wonderfully original home furnishings and accessories. Hours: Wed.-Fri., 11am-5pm & Sat., 11am-3pm. Contact: 864/363-8172 or at (www.artandlight-gallery.com).

Artists Guild Gallery of Greenville, 200 N. Main St. Greenville. **Ongoing** - The eclectic mix of works by the Artists members is always on display. Come in and enjoy the works of; Dottie Blair, Laura Buxo, Gerda Bowman, Pat Cato, Dale Cochran, Robert Decker, Kathy DuBose, Pat Grills, Mel Hammonds, Edith Mc-Bee Hardaway, Chris Hartwick, Megan Heuse, Russell Jewell, Diarmuid Kelly, John Pendarvis, Miranda Sawyer, David Waldrop and Erin Webb. Hours: Mon.-Sat., 10am-6pm & Sun., 1-5pm. Contact: 864/239-3882 or at (www.artistsguildgalleryofgreenville.com).



Work by J. Bardin

Hampton III Gallery, 3100 Wade Hampton Blvd., 10 Gallery Center, Taylors. **Ongoing** - works by Sigmund Abeles, John Acorn, Dave Appleman, Jane Armstrong, Alice Ballard, J. Bardin, Carl Blair, Emery Bopp, Bette Lee Coburn, Jeanet Dreskin, Tom Flowers, William Halsey, Lee Hall, James Kirby, Darell Koons, Paul Matheny, Corrie McCallum, Glen Miller, Daniel Marinelli, Mark Mullfingher, Charles Quest, Ed Rice, Merton Simpson, Laura Spong, Carl Sublett, Leo Twiggs, Art Wergler, Harrell Whittington, Enid Williams, Mickey Williams, Paul Yanko, and Jas Zadurovic. Hours: Tue.-Fri., 1-5pm; Sat., 10am-5pm. Contact: 864/268-2771 or at (www.hamptoniiigallery.com).

Little House Art Studios, 602 Strange Rd., Taylors. **Ongoing** - Featuring exhibits of fiber art, mixed media collages and painting by Susan R. Sorrell and Anne K. Taylor's photography, paintings and collages. Hours: by appt. only. Contact: 864/517-4023 or at (www.littlehouseartstudios.com).

Liz Daly Designs, 1801 Rutherford Road, Greenville. **Ongoing** - The gallery continues to show many local artists who work in various mediums, and has expanded to include art from other areas. Liz Daly-Korybski creates jewelry from glass in her on site studio, and other artists can be seen creating in the gallery as well. Hours: call for hours. Contact: 864/325-4445 or at (www.dalydesigns.com).

Ilyn strong, 119 North Main Street, Greenville. **Ongoing** - featuring the works of over 60 national custom jewelry designers and glass blowers. Hours: Mon.-Sat., 10am - 5:30pm. Contact: 864/233-5900 or at (www.ilynstrong.com).

Mary Praytor Gallery, 26 So. Main Street, Greenville. **Ongoing** - Exhibit of gallery artists include; Scott Belville, Judy Jones, Kent Ambler, Stephen Dell, Spela Brencic, Jack Burgess, Margaret Dyer, Ashley Norwood Cooper, Jonathan Fenske, Dobee Snowber, Jim Heiser, Mary Walker, Ken Page, Mark Mullfingher, and Mark Anderson. Hours: Tue.-Sat., 9am-5pm; Thur & Fri. evenings & Sun. afternoons by appt. Contact: 864/235-1800.

Olde Towne Galleries, 1300 Laurens Road, Greenville. **Ongoing** - A fine art gallery featuring works by local, regional and international artists, including watercolor landscapes and florals by Judy Sahn, Celtic landscapes by Donna Nyzio, pottery by Veronica Inman, photography and hand-woven linens and garments by Gail Gray and Russian Gzhel ceramics and handpainted boxes. Hours: Tue.-Sat., 10am-5pm. Contact: 864/235-5592.

Oyé Studios, 37 East Hillcrest Drive, (yes it's in a church building) Greenville. **Ongoing** - The Oyé Studios mission is to be home to a cadre of artists who value dedication to practice, artistic fellowship and cross-pollination, and a constructive affect in the Greenville community. Featuring works by Taylor Adams, Rey Alfonso, Patricia DeLeon, Jessica Fields, Michelle Jardines, Signe &Genna Grushovenko, Jeffrey Leder, Glory Day Loflin, Shannon McGee, James McSharry, and Christopher Rico. Hours: open by appt. only. Contact: e-mail to (oyestudios37@gmail.com) or at (<https://www.oyestudiosgvl.com/>).

Ric Standridge Gallery, 1021 S. Main St., Greenville. **Ongoing** - We feature a continuing series of Standridge paintings and individual artist exhibitions as well as theme and invitational shows by artist from all geographic regions. We represent a diverse group of artistic styles of painting, sculptures and preeminent glass collection. Hours: Tue. & Thur., 10am-4pm or by appt. Contact: at (www.ricstandridge.com).

Sea Island Gallery, 115 Pelham Road, Pelham Cut Shopping Center, Greenville. **Ongoing** - Original SC & southwest paintings by Douglas Russel, raku pottery by Tim Tyler, oils on paper by Betsy Bayne and a wide selection of prints by many artists. Hours: Tues. - Fri., 10am - 5:30pm; Sat., 10am - 4pm. Contact: 864/271-2007.

Southeast Center for Photography, 116 E. Broad Street, Greenville. **Ongoing** - An exhibition and education venue promoting the art and enjoyment of fine photography. Through monthly juried exhibitions, local, national and international photographers of all skill levels have the opportunity to have their work presented and enjoyed by collectors, curators, enthusiasts, interior designers, and colleagues. In addition, exceptional photographers will be invited to participate in solo or group shows. Our workshop and class schedule cover all aspects of photography and challenges, encourages and inspires the photographer in all of us. Hours: Wed.-Sat., 10am-5pm and First Fridays until 9pm. Contact: 864/605-7400 or at (www.sec4p.com).

10 Central Avenue Studios, 10 Central Ave., is centrally located in the Heritage Historic District of Greenville. **Ongoing** - The studios is a unique gallery and working space for professional and emerging artists that invites the public inside the artistic process through shows, events, education and conversations with working artists. We also offer services for Giclée reproductions and framing. Featuring works by Laura K. Aiken, Joseph Ambuhl, Jeanne Blink-off, Larry Coble, Deborah Feiste, Kay Larch, J.J. Olinger, Julia Peters, Georgia Pitolis, Jill Patterson Schmidt and Judith Woodward. Hours: Mon.-Fri., 10am-1pm & 2pm-5pm or by

appt. Contact: Julia Peters at 864/370-0301 or at (www.10CentralAve.com).

Lancaster

The Artistry Gallery, 12 Andrews Street, across from St. Francis Hospital, Greenville. **Ongoing** - This beautifully refurbished factory located at 12 Andrews Street in Greenville, SC houses the Artistry Gallery as well as the workshops of 6 artists and craftsmen. We collaborate on projects, as well as work on commissioned and individual pieces. Whether we are beating a hot-motown piece of iron, dying, marbling, or sewing fabric, rasping and planing a wooden element, twisting fabric for tie dying, painting an elaborate canvas, jewelry-smithing, or manipulating an ethereal installation, we draw inspiration from each other. Hours: by appt. Contact: 864/982-2087 or at (www.theartistrygallery.com).

The Bank Building Studios, 1279 Pendleton Street, in the heart of The Village of West Greenville, Greenville. **Ongoing** - Featuring working studios of Janina Tukarski Ellis, Patricia Kilburg, Traci Wright Martin, and Barbara Castaneda. Hours: call ahead for hours or by chance during weekdays. Contact: 864/630-1652 or at (www.patriackilburg.com).

Wilkinson ART, 39 Blair Street, Greenville. **Ongoing** - Featuring works by Marty Epp-Carter, Steven Chapp, Donald Collins, Terry Jarrard-Dimond, Tom Dimond, Phil Garrett, Luis Jaramillo, Nancy Jaramillo, Dana Jones, Catherine Labbé, Caren Stansell, Freda Sue. Accepting additional artists by invitation only at this time. Gallery of art on paper based in dealer's residence: printmaking, drawing, collage, painting, mixed media. Open house receptions are announced by e-mail and social media, and usually occur on Sunday afternoons. Link to social media and subscribe to e-mail at (<http://lineandcolor.net>). Hours: I'm in downtown Greenville and often step out for short errands, but always glad to hear from you. Tues-Fri, 11am-6pm, and irregular Saturday hours, please call ahead. Closed Mondays and Sundays. Contact: Joel Wilkinson at 864/235-4483 or e-mail at (wilkinsonstudio@gmail.com).

Greenwood

Main & Maxwell, 210 Main Street, at the intersection of Main Street and Maxwell Avenue Greenwood. **Ongoing** - A gallery and retail shop specializing in local South Carolina artists offering handcrafted art, pottery, jewelry, fiber and gifts for all occasions. Hours: Mon.-Sat., 10am-6pm. Contact: 864/223-6229 or at (www.mainandmaxwell.com).

Hilton Head Island

Camellia Art, 8 Pope Avenue, Hilton Head Island. **Ongoing** - Featuring custom framing and art gallery with works by Marge Agin, Evelyn B. Ballentine, Vickie Ebberts, Cassandra M. Gillens, Kelly Graham, Ben Ham, Brucie Holler, Bill Little, Louanne Laroache, Lynn Parrott, Laurie McIn-toosh, Brian Vaughn, and Martha Worthy. Hours: Mon.-Fri., 8:30am-5:30pm & Sat., 9am-1pm. Contact: 843/785-3535 or at (<http://camelliaart.com>).

Fastframe, 95 Matthews Dr., unit A-6, Hilton Head Island. **Ongoing** - Featuring original work in oils, acrylics, pastels, water colors, and gouache, by David Randall and a variety of local artists. Also a broad mix of limited editions, prints and posters also available. Hours: Mon.-Fri., 10am-6pm & Sat., 10am-5pm. Contact: 843/342-7696 or at (www.fastframe.com).

jcostello gallery, 8 Archer Rd., red fish restaurant building, Hilton Head Island. **Ongoing** - Representing an international landscape in compositions of oil, photography and print-making, from the Lowcountry to Morocco, Budapest, Kyoto, Latin America, and Provence. Hours: Mon.-Sat., 1-9pm & Sun., 5-9pm or by appt. Contact: 843/686-6550 or at (www.jcostellogallery.com).

Smith Galleries, Gallery of Fine Craft, Art, & Framing, in the Village at Wexford, upstairs in Ste. J-11, 1000 William Hilton Parkway, Hilton Head Island. **Ongoing** - Hilton Head's complete gallery representing more than 300 of the country's finest craftsmen offering the finest in the area of jewelry, kaleidoscopes, wooden jewelry boxes, Sticks furniture, art glass, kitchen utensils, metal and pottery. The gallery carries original art as well as fine prints and reproductions and offers complete framing services. Hours: Mon.-Sat., 10am-6pm. Contact: 843/842-2280 or at (<https://smith-galleries.myshopify.com/>).

Lake City

Olio Studio, 104 West Main Street, Lake City. **Ongoing** - Olio Studio is an art studio that offers classes, workshops, arty parties, paint your own pottery, local art and other art events & activities. Hours: Mon., 1-6pm; Tue.-Fri., 10am-6pm; and Sat., 10am-5pm. Contact: 843/374-

6546 or at (www.olio-studio.com).

Lancaster

Bob Doster's Backstreet Studio, Gallery, & Garden, 217 E. Gay St., at the intersection of White St. & Gay St., one and one half blocks east of Main St., Lancaster. **Ongoing** - Featuring works by award winning sculptor Bob Doster, along with changing exhibits of local, regional, and national artists working in all mediums. Hours: by appt only. Contact: 803/285-9190 or at (www.bobdoster.com).

Chastain's Studio Lofts, 107 South Main Street, Lancaster. **Ongoing** - Chastain's Studio Lofts is a place for artists, wanna-be artists and those who appreciate visual arts or want to learn more about it. It's a place of color and shapes, of imagination and beauty, of heart and soul. Most of the pieces were done by artists from Lancaster County and the surrounding communities, and most pieces are for sale at reasonable prices. Classes are also offered at the gallery. Hours: Tue. and Thur., 1-5pm and by appt. Contact: 803/804-3659 or at (www.chastainstudiolofts.com).

Latta

RJK Frames and Things, 112 E. Main Street, Latta. **Ongoing** - Featuring Imperial Russian bone china, exceptional gold trimmed lacquer boxes, Soviet propaganda posters, rare Russian Orthodox Icons and Avant Garde drawings. Hours: Tue.-Sat., 8am-6pm. Contact: 843/752-9319 or (<http://www.rjkframesandthings.com/>).

Lexington

Mary Elliott Williams' Studio, 1044 Hope Ferry Rd., Lexington. **Ongoing** - Precious Faces, artworks mainly in pastel and oil, commissions accepted. Hours: by appt. Contact: 803/356-0381 or (www.artistsofthesouth.com).

Sandlapper Art & Frame, 711 E. Main St., Suite M, downstairs in Lexington's Historic Old Mill, Lexington. **Ongoing** - Offering custom picture framing and fine art sales. Also handmade gifts such as pottery, jewelry, metal art, etc. The store has a very "coastal" flair but all mediums and subjects are exhibited. Hours: Tue.-Fri., 10am-6pm; Sat., 10am-3pm; & by appt. Contact: 803/785-4278 or at (www.sandlapperart.com).

Mt. Pleasant - Isle of Palms - Sullivan's Is.

A Simple Tree, 1304 Erckmann Drive, Suite D, Mt. Pleasant. **Ongoing** - Framing for artists and art galleries. Ready made frames in stock. Hours: call for hours. Contact: 843/606-0017 or at (www.asimpletree.com).

Accent Framing & Gallery, 1303 Ben Sawyer Blvd., Mt. Pleasant. **Ongoing** - Original art by many of the Lowcountry's best artists featuring Martin Ahrens, Fletcher Crossman, Lynn Salkeld, Charles Parnell and Shea Fowler. Hundreds of prints and photographs in stock. We also offer painting lessons by master artists. Hours: M.-F., 10am-6pm & Sat., 10am-4pm. Contact: 843/884-5828.

Adele's Pottery Studio & Gallery, 1659 Middle St., Sullivan's Island. **Ongoing** - Featuring wheel thrown & hand-built clay works by Adele Deas Tobin. Also offering classes for children and teens. Pottery on the wheel Sept.-May. Hours: daily, 11am-5pm & by appt. Contact: 843/883-9545.

Artwerx Framing & Galleria, The Plaza @ Park West, Mt. Pleasant. **Ongoing** - Featuring a unique, one-of-a-kind collection of original artwork, prints, giclees, hand painted gifts, custom mirrors, hand blown glass lamps, and more made jewelry by local artists such as Greg Drexler, Susan Hauser, Will Helger, Steve Neff, Richard Rose, Michael Story, and photographer Lea Dales. Also - Professional, on-site custom framing, as well as a space for gifts. Hours: Mon.-Fri., 9am-6pm & Sat., 10am-4pm. Contact: 843/971-4643.

Complements Gallery, 630 Johnny Dodds Road, Mt. Pleasant. **Ongoing** - Featuring pottery by Mary Jeffries. Hours: Mon.-Sat., 10am-5pm. Contact: 843/881-4035.

Karen's Korner, Gateway to the Beach Center, 1405 Ben Sawyer Blvd., near CVS, Mt. Pleasant. **Ongoing** - Offering high quality custom framing, originals and prints by Charlynn Knight, Carol McGill, Sabine Avacalade, Kevin Curran, and Carol Ann Curran. Photography by Scott Henderson, Marc Epstein, as well as pottery, stained glass and other fine art objects. Hours: Mon.-Fri., 10am-6pm & Sat., 10am-4pm. Contact: 843/971-4110 or at (www.karenskorner-frameandart.com).

SC Commercial Galleries

continued from Page 32

Perspective Gallery, in Crickentree Shopping Center on Johnnie Dodds Blvd., Mount Pleasant. **Ongoing** - The Mount Pleasant Artists Guild has opened their first art gallery The Guild has been considering for some time the possibility of opening a gallery to showcase the work of the many talented artists who create original artwork in an assortment of media. Perspective Gallery is in the former location of the Treasure Nest Art Gallery. A steering committee was brought together to formulate a plan and oversee the work required to create the gallery environment the guild had been seeking. Over 40 artists are currently exhibiting their lively, colorful work, in oils, watercolors, photography, mixed media and more. A wide range of styles is represented. It is the goal of the Mount Pleasant Artists Guild and the staff of Perspective to bring to the East Cooper area a truly high quality, diverse collection of artwork that will appeal to residents and visitors alike in a pleasant, inviting gallery setting. We are looking forward to working with individual art collectors and designers to find something truly unique and beautiful. Hours: Mon.-Sat., 10am-5pm. Contact: call Becky Taylor at 843-800-5025 or at (www.mpagperspectivegallery.com).

Sandpiper Gallery, 2201 Middle Street, across the street from Poe's Restaurant and beside Station 22 Restaurant, Sullivan's Island. **Ongoing** - Minutes from Charleston on charming Sullivan's Island, the gallery features a fresh mix of breath-taking paintings, pottery, exquisite jewelry and unique works in wood, glass and metal. The eclectic collection of works in this gallery is sure to bring a smile and will interest both the seasoned fine art collector as well as the fine craft enthusiast; from stunning paintings to special gifts from the lowcountry. Hours: Mon.-Sat., 11am-6pm. Contact: 843/883-0200 or at (www.sandpipergallery.net).

Myrtle Beach / Grand Strand

Valor Memorial Park, 1120 Farrow Parkway, The Market Common, Myrtle Beach. Valor Park, at The Market Common, in Myrtle Beach. **Apr. 24 & 25; Oct. 9 & 10; and Nov. 13 & 14, 2021, from 10am-4pm** - "Waccamaw Arts and Crafts Guild's 49th year of Art in the Park". We will have over 30 artists from the East Coast and as far away as Tennessee with about 15 of those artists from our local area. Typical art will include Paintings, Woodworking, Photography, Jewelry, Fabric, Glass, Metal, Pottery and Stone. No admission charge. Child and Pet Friendly. Contact: JoAnne Utterback at 843/446-3830 or (waccg.org/art-in-the-park/).

Myrtle Beach / Grand Strand

ARTSPACE 506, 506 37th Ave. South, North Myrtle Beach. **Ongoing** - An alternative art gallery that provides exhibition opportunities for established and emerging artists. Hours: by appt. only. Contact: at (www.artspace506.com).

Brawler Art Gallery, 649 Main Street, Shops on Main, North Myrtle Beach. **Ongoing** - Fine art gallery featuring local world class artists. From oil painting, watercolor, sculpting and jewelry, we offer original items to fit any budget. Hours: Tue.-Sat., 11am-7pm & Sun., 2-7pm. Contact: 843/467-5231 or at (<https://www.brawlerartgallery.com/>).

Collectors Cafe & Gallery, 7726 North Kings Highway, Hwy. 17 and 78th Avenue, Myrtle Beach. **Ongoing** - 5,000 square foot gallery featuring local and regional artists. Hours: Regular cafe hours. Contact: 843/449-9370.

The William H. Miller Gallery, 714 Main Street, Myrtle Beach. **Ongoing** - Featuring works by William H. Miller. Hours: daily from 1-5pm. Contact: 843/410-9535.

Newberry

The Carpenter Gallery, 1220 Main Street, corner of Main and College Streets, Newberry. **Ongoing** - We are a fine art gallery in downtown Newberry, SC, representing international and regional artists. We offer original oil and watercolor paintings, pottery and handmade jewelry and textiles. Our goal is to support our wonderful artists' talents while offering a refreshing gallery experience in a charming small town. Hours: N/A. Contact: (<https://carpenter-gallery.com/>).

North Charleston

Steve Hazard Studio & Art Gallery, 4790 Trade Street, located in the business park across from the Festival Center, off Patriot Blvd. between Dorchester Road & Ashley Phosphate Road, Suite H, North Charleston. **Ongoing** - A new venue for on-going art shows of Contemporary Fine Craft and Fine Art avail-

able for purchase. A gallery and working studio featuring works by Steve Hazard including 2-D & 3-D wall art, welded metal furniture, sculpture, functional objects, and jewelry in fused glass and etched clear glass. Art commissions & unique design projects accepted. Find art beyond the ordinary, off the beaten path. Contemporary abstracts, nonrepresentational & figurative works created by local, national & international artists including sculpture, objects, original paintings & reproductions. Free admission and free parking. Hours: by appt only. Contact: 843/864 4638 or e-mail to (afgraffiti@aol.com).

Pawleys Island, Litchfield & Murrells Inlet

Art Works in the Litchfield Exchange, 14363 Ocean Highway, 2 miles south of Brookgreen Gardens, Pawleys Island. **Ongoing** - Featuring original fine, functional and folk art by a score of local artists in regularly changing displays. Paintings by Nancy Bracken, Bernie Slice, M. P. "Squeaky" Swenson and Jane Woodward, as well as works in mixed media by Terry Belanger, Kathi Bixler, Roger Cleveland, Gwen Coley, Millie Doud, Zenobia Harper, Barbara Linderman, Mary Helen Lowrimore and Cindy Valentine, and stained and fused glass by Sharon Knost, Suz Mole and Kathy Welde. Hours: Mon.-Sat., 10am-2pm. Contact: 843/235-9600 or at (www.ClassAtPawleys.com).

Island Art Gallery, a Fine Art Gallery, Villages Shops, 10744m Ocean Highway, Pawleys Island. **Ongoing** - Island Art Gallery is an artist-owned gallery with eight owner artists and twenty-seven exhibiting artists. We represent artists from North and South Carolina in a variety of mediums including oil, pastel, acrylic and watercolor. We offer ongoing studio art classes and workshops from established local and visiting artists. Hours: Mon.-Sat., 10am-5:30pm. Contact: call 843-314-0298 or at (www.pawleysislandart.com).



Work by Mike Williams

The Cheryl Newby Gallery, 11096 Ocean Hwy 17., in The Shops at Oak Lee, Pawleys Island. **Ongoing** - Representing Sigmund Abeles, Ellen Buselli, Ray Ellis, Joseph Cave, Laura Edwards, Claire K. Farrell, Kathy Metts, Mike Williams, and Charles Williams; also sculptors Gwen Marcus and Catherine Ferrell. A large inventory of original antique natural history prints and engravings by Mark Catesby, John J. Audubon, John Gould, and others. Also original antique maps and charts from the 16th through the 19th centuries. Hours: Tue-Sat., 10am-5:30pm. Contact: 843/979-0149 or (www.cherylnewbygallery.com).

Pendleton

Art Gallery on Pendleton Square, 150 Exchange Street, Pendleton. **Ongoing** - The gallery is operated by the Gallery of the Pendleton Square Artist Coop. Media include: paint in oils, acrylics and watercolor; mixed media; jewelry; pottery and ceramics; sculpture in modern materials; fabric art; photography. Second Friday receptions (6-8pm) present works of a featured (non-member) artist or selected (member) artist, with refreshments. Hours: Tue.-Sat., 10am-5:30pm & Sun., 10am-2pm. Contact: 864/221-0129 or at (<http://www.artgalleryps.org>).

Rock Hill

Art on the Corner @ Rinehart Realty, 154 East Main Street, Rock Hill. **Ongoing** - Rinehart Realty, deeply rooted in the community it has been serving since 1976, is pleased to announce the opening of our office in downtown Rock Hill. Rinehart's Broker/Owner stated "We are excited about the opportunities being in downtown offers and are excited about offering more than commercial and residential real estate in our new office. Partnering with longtime art advocate, Harriet Goode, we are establishing an art gallery in the new Rinehart Realty location at the corner of Hampton and Main. Hours: regular office hours. Contact: call Nicole Duer at 803/329-3333 or e-mail to (nduer@rinehartrealty.com).

Gallery 5, 131 E Main Street, #500, Rock Hill. **Every Thur. afternoon, 1-6pm** - "Goode Collection Diving Event". Limited to 3 visitors at a time, mask required. Call for an appointment at

803/327-4746. **Ongoing** - Featuring works by Harriet Goode. Hours: by appt. Contact: 803/327-4746 or e-mail to (harrietgoode@me.com).

The Frame Shop and Gallery, 570 N. Anderson Rd., Rock Hill. **Ongoing** - Offering original fine art, limited edition prints and posters as well as custom framing services. Hours: Mon.-Sat., 10am-5pm. Contact: 803-328-8744.

Seneca

Loblolly Arts, 124 Ram Cat Alley, Seneca. **Ongoing** - A contemporary art gallery carrying fine art, high-quality handmade items located in the heart of downtown Seneca on historic Ram Cat Alley. Loblolly Arts houses a vibrant selection of art in an array of mediums. At Loblolly Arts we are committed to promoting art and will work with you offering personal service in finding the perfect piece for you. We welcome all art lovers from first time collectors and gift buyers to seasoned collectors. Our goal is to make an art lover out of everyone. Hours: Tue.-Sat., 10am-5pm. Contact: 864/882-7697 or at (www.loblollyarts.com).

Spartanburg

Art & Frame Gallery, 880 East Main, Spartanburg. **Ongoing** - Featuring works by local artists, custom framing and art supplies. Hours: Mon.-Sat., 10am-5pm. Contact: 864/585-3700.

Creals Studio and Gallery, Suite 950, Montgomery Building, 187 N. Church St., Spartanburg. **Ongoing** - Featuring works by Jim Creal. Hours: by appt. only or chance. Contact: 864/597-0879 or e-mail at (jimcreal@mindspring.com).

H + K Gallery, 151 W. Main Street, Spartanburg. **Ongoing** - The gallery is c mmitted to restoring, preserving and promoting the visual heritage of the region, we offer clients a broad spectrum of collectible fine art. The depth and quality of our inventory is supported by a carefully curatorial protocol. We ensure that every painting is original, has been appropriately restored and properly framed, and will present well. Hours: Tue.-Fri., 11am-4pm or by appt. Contact: 864/345-2262 or at (www.handkgallery.com).

The Art Lounge, 500 E. Main Street, Spartanburg. **Ongoing** - Local art and artists come "hang" at The Art Lounge. Monthly art events, painting workshops, and weekend "art markets" are just part of what The Art Lounge has to offer. Custom frame shop and gallery with the newest frame samples and designs. Custom mirrors, shadowboxes, canvas stretching and framing, and more. Hours: Mon.-Thur., 10am-5pm & Fri., 10am-4pm or by appt. Contact: 864/804-6566 or at (www.artlounge1.com).

Summerville

Art on the Square - Summerville, 420 Nexton Square Drive, Summerville. **Ongoing** - ART on the Square is a fine art gallery now opened at the Nexton community in Summerville, SC. The

Publisher's Note: Due to the Covid-19 Pandemic it is advised that you check with facilities you want to visit before you do so, to find out if they are open and what limitations they are working under. Don't just assume they are open or closed and don't forget about these people, there are many ways you can support them during these troubling times. Check out their websites.

Virtual Exhibitions

Through the Holiday Season - "11th Annual Handmade Holiday Sale Goes Virtual." Join the Western Carolina University community for the "11th annual Handmade Holiday Sale" - which has gone virtual! Since the WCU Fine Art Museum at Bardo Arts Center could not hold the sale in person, they have taken it online for all to enjoy. A brand-new website can be found at (arts.wcu.edu/handmade) that will be available until fall 2021. Discover a dynamic selection of high-quality, handmade gifts created by WCU students, staff, and alumni.

NC State in Raleigh,

NC Institutional Galleries

continued from Page 33

New York City. For the last two decades, Ruben Natal-San Miguel has been challenging the expectations of who gets memorialized and celebrated in our art spaces. His portrait Mama (Beautiful Skin) has been one of the most impactful photographs in the Mint galleries in recent years. The woman—arms crossed, shoulders back—stares at us, the viewer, with confrontation that may outshine her own confidence. The bold red backdrop—a van, with slight reflections in the refulgent surface—highlights not only her stalwart posture, but also, her skin, an effect of vitiligo. The details—her skin, her cornrows, the white T-shirt, even the red van—are not elements often seen in an art gallery or museum. This is Natal-San Miguel's mission: to introduce a new range of venerated beauty for our consideration.

Aberdeen

The Exchange Street Gallery of Fine Art, 129 Exchange Street, in the old Aberdeen Rockfish Railroad storage terminal, Aberdeen. **Ongoing** - The Artist's League of the Sandhills currently houses 35 artists-in-residence studios and offers classes by local professional artists and workshops by nationally known artists. Hours: Mon.-Sat., noon-3pm. Contact: 910/944-3979, or at (www.artistleague.org).

Alamance County

BAL Gallery, Holly Hill Mall and Business Center, 309 Huffman Mill Rd., Exit 141 off of I85/40, Burlington. **Ongoing** - Since the beginning of Burlington Artists League in 1972, we have grown to represent many local artists in our immediate area. BAL's express purpose is to promote and elevate the area artists and their fine art spirit in Burlington, NC, and surrounding areas, thereby creating outlets for the artists and encouraging their continuing efforts to improve and create more art work. Along with wall art and bin reproductions, the BAL Artists Gallery also includes 3-D art such as sculptures and pottery. Hours: Mon.-Fri., noon-8pm; Sat., 10am-9pm, & Sun. for special events. Contact: 336-584-3005 or at (<http://balartists.com/joomla/>).

1873 Capt. James & Emma Holt White House, 213 South Main Street, 2 1/2 blocks off I85/40, exit#147, Graham. Home of the Alamance County Arts Council. **Installed on the front lawn of Alamance Arts, Through Spring 2021** - "Embracing Peace, Seward Johnson". The six-month installation is a collaboration between Alamance Arts and the Seward Johnson Atelier, a not-for-profit entity that encourages the placement and sharing of public art. "Embracing Peace" captures the jubilation of Americans on V-J Day, August 14, 1945. It honors the memory of the past, reminding us of the sacrifice of a nation, and awakening younger generations to the heroic stories of America's Greatest Generation. **Ongoing** - We are committed to shaping the cultural identity of Alamance County by making art a tangible presence in the lives of its citizens. We strive to enhance the quality of life by engaging people in a diverse array of art through the delivery of programming and education, and through the provision of facilities, advocacy, promotion, and funding. **Ongoing** - Picasso's Gift Shop, located in the Captain White House, promises unique finds of local, regional, and international art. The beautiful arts and craft items sold in the store help support the artist in the community. Featuring a wide variety of art, pottery and glass. Admission: free. Hours: Mon.-Sat., 9am-5pm. Contact: 336/226-4495 or at (www.alamancearts.org).

Mebane Arts and Community Center, 622 Corridor Street, Mebane. **Jan. 14 - Mar. 14** - Featuring an exhibit of works by Barbara Ann Scott. Hours: Mon.-Fri., 9am-4pm. Contact: call the Center at 919/563-3629, ext. 2 or 919/304-3378 or contact the Alamance County Arts Council at 336-226-4495 or at (www.alamancearts.org).

Albemarle

Falling Rivers Gallery, 330-N Second Street, Albemarle. **Through Jan. 2** - "From Our Hands - Holiday Craft Show". Support local artists and crafters by giving one of a kind gifts this holiday! **Ongoing** - The gallery is a cooperative venue of the Stanly Arts Guild. Member staffed, this gallery offers the very best in local art and crafts including oil and watercolor, photography, pottery and ceramic art, jewelry, native American art, gourd sculpture and much more. Hours: Tue.-Fri., 10am-5pm; Thur. till 6:30pm & Sat., 10am-4pm. Contact: 704/983-4278 or at (www.fallingriversgallery.com).

Asheville Area



Sally Mann, "Sorry Game", 1989, gelatin silver print, image: 19 x 23 inches, sheet: 19 15/16 x 23 13/16 inches. Whitney Museum of American Art, New York. © Sally Mann, image courtesy Whitney Museum of American Art.

Asheville Art Museum, 2 South Pack Square at Pack Place, Asheville. **Through Mar. 15** - "Question Bridge: Black Males". The three-hour documentary-styled art installation "Question Bridge: Black Males" will be on view at the Asheville Art Museum. This innovative transmedia project facilitates a dialogue between Black men from diverse and contending backgrounds, and creates a platform for them to represent and redefine Black male identity in America. **Through Mar. 15** - "Vantage Points: Contemporary Photography from the Whitney Museum of American Art". The exhibit features a selection of photographic works from the 1970s to the mid-2000s that highlights how photography has been used to represent individuals, places, and narratives. Drawn exclusively from the Whitney's permanent collection, this presentation includes approximately 20 artists, including Diane Arbus, Richard Avedon, Gregory Crewdson, William Eggleston, Nan Goldin, Sally Mann, Peter Hujar, Robert Mapplethorpe, Cindy Sherman, Lorna Simpson, and Andy Warhol. **Through Apr. 5** - "Fantastical Forms: Ceramics as Sculpture". The 25 works in this exhibition—curated by associate curator Whitney Richardson—highlight the Museum's Collection of sculptural ceramics from the last two decades of the 20th century to the present. Each work illustrates the artist's ability to push beyond the utilitarian and transition ceramics into the world of sculpture. North and South Carolina artists featured include Elma McBride Johnson, Neil Noland, Norm Schulman, Virginia Scotchie, Cynthia Bringle, Jane Palmer, Michael Sherrill, and Akira Satake. Works by American artists Don Reitz, Robert Chapman Turner, Karen Karnes, Toshiko Takaezu, Bill Griffith, and Xavier Toubes are also featured in the exhibition. **Ongoing** - The Asheville Art Museum, the hub for 20th- and 21st-century American art in Western North Carolina, has re-opened to the public. The \$24+ million, state-of-the-art facility encompasses 54,000 square feet and adds 70 percent more Collection gallery space. For the first time in the Museum's history, it has the capacity to host major traveling exhibitions from nationally recognized museums. The expansion increases its physical space and dramatically increases its role as a community center, educational resource, economic engine for WNC, and cultural concierge for the region's residents and visitors. Opening exhibitions include: "Appalachia Now! An Interdisciplinary Survey of Contemporary Art in Southern Appalachia," is the inaugural special exhibition of the newly renovated Museum. Curated by Jason Andrew, the juried exhibition features 50 artists of diverse backgrounds from the Southern Appalachian states of North Carolina, Georgia, South Carolina, Tennessee, and Virginia. The exhibit provides a regional snapshot of the art of our time—a collective survey of contemporary Southern Appalachian culture. "Intersections in American Art," is the largest presentation ever drawn from the Museum's Collection of 5,000+ works and 4,000+ architectural drawings. It celebrates the unique qualities of art from Western North Carolina, placed within the context of art from across the United States. The intersections of regional and national art are highlighted throughout the galleries, as are three specific ways of understanding the works here: Time & Place; Experiments in Materials & Form; and Collaboration & Interdisciplinary Dialogue. Admission: Yes. Hours: Tue.-Sat., 10am-5pm; Fri. till 8pm & Sun., 1-5pm. Contact: 828/253-3227 or at (www.ashevilleart.org).

Asheville Gallery of Art, Ltd., 82 Patton Avenue, across from Pritchard Park opposite the old location, Asheville. **Through Jan. 31** - "Bringing in the Light," ringing in the new year with optimism and vigor. The show will feature artwork from four new gallery members: Olga Dorenko, Rebecca Gottesman, Donny Luke, and Susan Voorhees. **Ongoing** - Featuring original works of art by 31 local artists in oils, acrylics, watercolor, pastel, encaustic, and prints. Hours: Fri. & Sat., noon-5pm or by appt. Contact: 828/251-5796 or at (www.ashevillegallery-of-art.com).

[ashevillegallery-of-art.com](http://www.ashevillegallery-of-art.com)).

Black Mountain College Museum + Arts Center, 120 College Street, Asheville. **Ongoing** - "Leap Then Look Digital Exhibition, a virtual exhibit at (<https://bit.ly/2lwouky>). This digital exhibition brings together images and texts from Leap Then Look's BMC+AC Archive Archive Digital Residency. "Leap Then Look" is a collaboration between British artists Lucy Cran and Bill Leslie. Together the duo creates artworks, participatory projects, workshops, and events for people of all ages and abilities. Over the 10 days of the Active Archive residency, Leap Then Look responded to the history of BMC—the images, stories, happenings, and people. They used Instagram (@bmc_museum / @leap_then_look) to post archival images and quotes, and to create new work in response to the college's diverse history. Their focus was on process, experience, and material exploration. It was an invitation to the public to join in actively engaging with the archival material, opening up the historical archive and practices of Black Mountain College, making them relevant and accessible for the twenty-first century. **Ongoing** - An exhibition space dedicated to exploring the history and legacy of the world's most acclaimed experimental educational community, Black Mountain College. Hours: Wed.-Sat., noon-4pm or by appt. Contact: 828/350-8484 or at (www.blackmountaincollege.org).

Center for Craft, 67 Broadway, Asheville. **Bresler Family Gallery, Through Jan. 22** - "Sleight of Hand". The exhibition brings together eleven works by six contemporary artists of color working in ceramics who use humor as a tool to navigate a range of pressing social issues. For these artists, humor is not merely an aesthetic choice; it is also a tool of resistance, resilience, and healing. The deliberate use of humor in ceramics traces back to the 1950s and 1960s Bay Area Funk art. Participating artists include: Diana Yesenia Alvarado, Natalia Arbelaz, Salvador Jiménez-Flores, Yvette Mayoroga, Woody De Othello, and Maryam Yousif. The exhibit was curated by Angelik Vizcarondo-Laboy. **Ongoing** - Encompassing an additional 7,000 square feet of program space, including expanded galleries, event and meeting spaces, and coworking space serving the creative sector, this one-of-a-kind National Craft Innovation Hub will engage both the national craft community and western North Carolina residents, further establishing the Center for Craft as a thought-leader in what craft means today, as well as how to support emerging voices and makers. Hours: Mon.-Sun., 10am-6pm. Contact: call 828/785-1357 or at (www.centerforcraft.org).

Flood Gallery Fine Arts Center, 109 Roberts St., Asheville. **Ongoing** - Dedicated to advancing the careers of emerging and mid career artists, as well as educating the public and furthering the understanding of contemporary art and its importance within the community and beyond. Hours: Mon.-Sat., 10am-4pm. Contact: 828/255-0066.

NC Glass Center, 140 Roberts Street, Suite C, Asheville. **Ongoing** - The North Carolina Glass Center is a non-profit, public access glass studio providing daily educational offerings & demonstrations. We are proud to represent the work of our artists and instructors in the NCGC glass gallery. Hours: Mon.-Sun., 10am-6pm. Contact: 828/505-3552 or at (www.ncglasscenter.org).

Odyssey Co-Op Gallery, 238 Clingman Avenue, Asheville. **Ongoing** - Our Gallery features works by 25 local clay artists, working in a variety of styles to create functional and non-functional pottery and works of figurative and abstract sculpture. Hours: daily, 11am-5pm. Contact: 828/505-8707 or at (<https://www.odysseycoopgallery.com/about/>).

Southern Highland Craft Guild, Biltmore Village, 26 Lodge Street, former Biltmore Otean Bank Building in Biltmore Village, Asheville. **Ongoing** - Featuring a wide range of work by members of the Southern Highland Craft Guild, including: pottery, glass, wood, jewelry, fiber, metal, paper, mixed media and natural materials. Hours: Mon.-Sat., 10am-6pm. Contact: 828-277-6222 or at (www.craftguild.org).

Southern Highland Craft Guild at the Folk Art Center, Blue Ridge Parkway Milepost 382, Asheville. **Main Gallery, Through Jan. 17** - "Inspiration," features 22 collaborative objects by 43 makers of the Southern Highland Craft Guild who specialize in different media. **Permanent Collection Gallery, Ongoing** - "Craft Traditions: The Southern Highland Craft Guild Collection". The Guild's Permanent Collection is comprised of approximately 2400 craft objects and dates from the late 19th century to present. Beginning with a donation from Frances Goodrich in 1931, the Permanent Collection serves the Guild's mission of craft conservation and education. This new installation will feature over 200 works that highlight our holdings in traditional art: wood-carving, pottery, dolls, basketry, weavings and

furniture. The subject of this ongoing exhibition is craft history—that of the Southern Highland Craft Guild and the Studio Craft Movement. **Focus Gallery, Through Feb. 2** - "Center Stage". This exhibit features works by five Guild Members: Holland Van Gores, Warren Carpenter, Barbara Jones, Karen Swing, and Rob Levin. Hours: daily from 9am-5pm. Contact: call 828/298-7928 or at (www.southernhighlandguild.org).

Southern Highland Craft Guild on Tunnel Road, 930 Tunnel Road, Asheville. **Ongoing** - Work by members of the Southern Highland Craft Guild in various media. Hours: Mon.-Sat., 9:30am-5pm. Contact: 828/298-7903.

YMI Gallery, YMI Cultural Center, 39 S. Market Street @ Eagle Street, Asheville. **Ongoing** - "In the Spirit of Africa". Featuring traditional and contemporary African masks, figurative woodcarvings, beadwork, jewelry, and textiles. Discover the purpose of mask and sculptures, which reflect African ancestral heritage and learn to appreciate symbolism and abstraction in African art. **YMI Conference Room, Ongoing** - "Forebears & Trailblazers: Asheville's African American Leaders, 1800s–1900s". The permanent exhibit offers a pictorial history of African-Americans from throughout Western North Carolina. Photographs of both influential and everyday people create a panorama of the variety of life among blacks in the mountain region. Here are the young and old, the prominent and the unknown, the men and women who helped create our city's life. **YMI Drugstore Gallery, Ongoing** - "Mirrors of Hope and Dignity". A moving and powerful collection of drawings by the renowned African-American artist Charles W. White. **Entry, Ongoing** - "George Vanderbilt's Young Men's Institute, 1892-Present". Admission: Yes. Hours: Tue.-Fri., 10am-5pm. Contact: 828/252-4614.



Work by Millie Elmore

ALTERNATE ART SPACES - Asheville **The North Carolina Arboretum**, Milepost 393, Blue Ridge Parkway, 100 Frederick Law Olmsted Way, Asheville. **Baker Exhibit Center Gallery, Jan. 16 - May 2** - "The Enveloping Landscape: A Contemplative Photographic Journey". What began as an individual documentary photography project has turned into a unique collaboration between the Arboretum, an environmental artist, and members of the local community that encourages meaningful dialogue, and most importantly, inspires an increased commitment to caring for our planet. **Ongoing** - The Asheville Quilt Guild features a permanent, rotating quilt exhibit at Arboretum's Education Center. Visitors can also enjoy the Arboretum's Quilt Garden year-round, with plantings and patterns that change with the seasons. Admission: Yes. Hours: Education Center hours: Mon.-Sat., 9am-5pm. Contact: 828/665.2492 or at (www.ncarboretum.org).

Beaufort

Mattie King Davis Art Gallery, Beaufort Historic Site, 130 Turner Street, Beaufort. **Ongoing** - The Mattie King Davis Art Gallery, Carteret County's Oldest Gallery, is housed in one of the Historic Site's oldest buildings and features over 100 local and regional artists. An extensive collection of fine art, pottery, crafts, and gifts can be found at this special gallery. Hours: Mon.-Sat., 9:30am-5pm. Contact: 252/728-5225.

Black Mountain - Swannanoa

Black Mountain Center for the Arts, Old City Hall, 225 West State St., Black Mountain. Upper Gallery, **Through Jan. 5** - "Ceramic Arts: Student & Instructors Exhibit". View the exhibit at (https://www.youtube.com/watch?v=MOE7b0_uvhg). Hours: Mon.-Fri., 10am-5pm. Contact: 828/669-0930 or at (www.blackmountainarts.org).

Red House Studios & Gallery, of the Swannanoa Valley Fine Art League, 310 W State Street, next to the Monte Vista Hotel, Black Mountain. **Through Jan. 31** - "Extraordinary Finds and Times," featuring works by Alexandra

continued on Page 35

NC Institutional Galleries

continued from Page 34

Bloch, Lisa Steffens and Tina Kannaple. Artists have been letting their imaginations run wild while quarantining, so watch out! This show is extra special. You will find holiday friendly items, small art works easy and affordable to give as gifts, and special holiday ornaments, as well as a variety of other items. We look forward to sharing our Extraordinary Finds with you! Visit the show virtually at (<https://lightroom.adobe.com/shares/4941ca429e21466999bcff896c86fa9>). Hours: Mon.-Sat., 10am-5pm & Sun., noon-4pm. Contact: 828/669-0351 or visit (<http://svfalaris.org/>).

Blowing Rock

Blowing Rock Art and History Museum, corner of Chestnut and Main streets, downtown Blowing Rock. **Ongoing** - the BRAHM will host exhibits, educational programs and classes that promote the visual arts, history and heritage of the mountains of western North Carolina. Admission: Yes. Hours: Tue.-Sat., 10am-5pm & Sun., noon-4pm. Contact: 828/295-9099 or at (www.blowingrock-museum.org).

Boone

Appalachian Cultural Museum, University Hall Drive, off Hwy. 321 (Blowing Rock Road), Boone. **Ongoing** - The permanent exhibit area includes, TIME AND CHANGE, featuring thousands of objects ranging from fossils to Winston Cup race cars to the Yellow Brick Road, a section of the now closed theme park, "The Land of Oz". Admission: Yes. Hours: Tue.-Sat., 10am-5pm & Sun., 1-5pm. Contact: 828/262-3117.

Turchin Center for the Visual Arts, Appalachian State University, 423 West King Street, Boone. **Mezzanine Gallery, Through Feb. 6** - "Afterimage Anxiety: Joshua Rose." "Perhaps I am just in awe of everything when I settle down to really look at things," says Joshua Rose. **Community Gallery, Through Feb. 6** - "Rain and the River: Jacklyn St. Aubyn." Painter Jacklyn St. Aubyn creates a magical space in which things aren't what they appear to be. First perceptions may be misleading. She has landscapes and interiors in mind as she works, but not in the realistic sense; rather, she conjures imaginary spaces that defy logic. **Mayer Gallery, Through Feb. 6** - "CANTAR DE CIEGOS/ SONG OF THE BLIND: Esperanza Cortés". In conjunction with the 42nd anniversary Tri-State Sculpture Conference, the Turchin Center for the Visual Arts is proud to partner with the 2020 Conference Chair, Travis Donovan, assistant professor of sculpture, Department of Art in Appalachian State University's College of Fine and Applied Arts to host the conference and bring the award-winning sculptor, Esperanza Cortés to campus as a keynote speaker and guest artist for an exhibition. Tri-State Sculptors is an association of education sculptors in the Virginia, North Carolina and South Carolina areas. **Main Gallery, Through June 5** - "Fictive Strategies: Suzanne Sbarge & Holly Roberts". Sbarge and Roberts share a similar sensibility; they both use collage, weaving textures and images into surrealist enigmatic artworks that open subconscious doorways into the ambiguous space of the night: haunting dreams brim with narrative probability remaining stubbornly resistant to a literal interpretation. Both artists live in and are intimately familiar with the New Mexico landscape where a deep stillness is part of the character of both the land and the people who inhabit it. - Excerpt from Mary Anne Redding. **Gallery A, Through May 1** - "Refugium: Christina Laurel". Laurel is a paper artist creating installations and two-dimensional art, all with a Japanese aesthetic. Her mission is to create an "exhale" moment, an oasis that offers a respite and refuge from our daily sensory overload. Suspended lace panels support a migrating pattern of butterflies that cast shadows and respond to air movement. Perambulating—whether with shoes, walker or wheelchair—through the suspended cocoons and grounded totems of "Refugium," the viewer will become a part of the installation and a part of the art. **Gallery B, Through May 1** - "Longing for Amelia—The Historical and Mythological Landscape: Matthew Arnold". On May 20, 1937, Amelia Earhart and navigator Fred Noonan took off from Oakland, California on the first leg of their historic round-the-world flight. They disappeared 43 days later while trying to locate tiny Howland Island in the remote Pacific, 83 years after Earhart's disappearance her legend survives in the many individuals still searching for evidence of what happened to her on that fateful day in 1937. With this photographic project, Matthew Arnold documents the environs that play host to the many theories which attempt to resolve the mystery of Amelia Earhart's disappearance. The work presented here is from the first stage of Arnold's project—a five-week expedition to the outer reaches of the Northern

Mariana and Marshall Islands, photographing the seascapes and landscapes specific to the "Japanese Capture" theory. It is a theory that involves a forced landing in fortified Japanese territory followed by capture, imprisonment, and possible execution at the hands of their Imperial Navy. Hours: 10am-6pm, Thu., Wed., Thur., & Sat. and Fri., noon-8pm. Contact: Hank T. Foreman at 828/262-3017 or at (www.turchincenter.org).

Brasstown

Folk School Craft Shop, John C. Campbell Folk School, Olive D. Campbell Building, Brasstown. **Ongoing** - The shop represents more than 300 juried craftspeople and features an impressive collection of traditional and contemporary Appalachian craft, including jewelry, pottery, wood, fiber, ironwork, basketry and other disciplines. You'll find marquetry earrings, clay serving platters, turned-wood bowls, functional fireplace poker sets and many more unique items. The shop is also proud to be the home of the world-renowned Brasstown Carvers. A book room houses hundreds of instructional and celebratory books on everything from basketry to writing. Buy a few art supplies or a CD from our collection of traditional Appalachian music. You can take home a Folk School T-shirt, hat or bag as a souvenir. Find the perfect scenic postcard to tell everyone back home about your visit to the Folk School. Hours: Mon.-Sat., 8am-5pm; Thur. till 6pm and Sun., 1-5pm. Contact: 800/365-5724 or at (www.folkschool.org).

Brevard

Number 7 Fine Arts and Crafts Gallery, 2 West Main Street, historic McMinn building, Brevard. **Ongoing** - A Fine Arts and Fine Crafts cooperative featuring the juried works of 22 of Transylvania County's finest artists and craftspeople. New works on display daily. Hours: Mon.-Sat., 10am-5pm. Contact: 828/883-2294 or at (www.number7arts.com).

Burlington

Point of View Gallery, 717 Chapel Hill Road, Burlington. **Ongoing** - Featuring works by member artists: Kathy Alderman, Frances Baker, India Cain, John Dodson, Steven Durland, Debra Farmer, Bill Ferree, Brenda Garner, Wendy Gellert, Michael Kennedy, Cheryl Knox, Peggy McCormick, Jacqueline Mehring, Christine Seiler, Lane Watson, and Rose Wenkel. Hours: Mon.-Fri., 10am-5pm and Sat. & Sun., 1-5pm. Contact: 336/270-4998 or at (www.PointOfViewGallery.com).

Burnsville

Burnsville Gallery, Toe River Arts Council, 102 W. Main St., Burnsville. **Ongoing** - Featuring works by artists from Mitchell and Yancey Counties sponsored by the Toe River Arts Council. Hours: Tue.-Sat., 10:30am-5pm. Contact: 828/682-7215 or at (www.toeiverarts.org).

OOAK Art Gallery, 573 Micaville Loop, Burnsville. **Ongoing** - Featuring handmade pottery, jewelry, lamps, paintings, woodworkings, and other goods created by more than 170 local artists. Hours: call ahead. Contact: 828/675-0690 or at (www.ooakartgallery.com).

Cary

Cary Gallery of Artists, 200 S Academy St, Ste 120, Ashworth Square, Cary. **Ongoing** - The gallery offers high quality art in a variety of styles. Paintings, pencil and colored pencil artwork varies from traditional still lifes and landscapes to abstracts. Portraits of people or animals are available. Photographic work captures magnificent landscapes, small moments in life, portraits, and far away places. The pottery and clay art includes edged handbuilt pieces, thought-provoking sculpted masks, and decorative and functional pottery that captures images of nature. Our jewelry artists provide a wide range of hand-crafted necklaces, earrings, bracelets and other ornaments from metals, stones, beads and fused glass. Our glass artist creates stained glass hangings, custom stained glass windows and fused glass art. You can also find unusual hand-made books and hand-painted porcelain both antique and new. Hours: Mon.-Sat., 11am-5:30pm. Contact: 919/462-2035 or at (www.carygalleryofartists.org).

Chapel Hill - Carrboro

Ackland Art Museum, UNC - Chapel Hill, Columbia & Franklin Streets, Chapel Hill. **Through July 4** - "holding space for nobility: a memorial for Breonna Taylor". Breonna Taylor was fatally shot by officers of the Louisville Metro Police



Work by Shanequa Gay

Department after they forced entry into her home on March 13, 2020. She was twenty-six years old. In the months since her death, her story has become a part of national conversations about racial violence and an impetus for activism against systemic injustices. In this immersive commission, artist Shanequa Gay (American, born 1977) transforms the museum's mixed-use ART& room into an area that can "hold space" for Taylor's memory. Through acrylics and oils, Gay renders publicly shared images of Taylor's face from happy times in her life as a reminder of her roles as daughter, niece, friend, and, as Gay writes, "someone who was loved and is worthy of justice and being seen." **Through Sept. 12** - "Clouding: Shape and Sign in Asian Art". This year-long installation explores the diverse forms and functions of clouds in the arts of Asia, juxtaposing works of art in different media and from different time periods spanning the Bronze Age to the present. **Museum Store Gallery** (Franklin and Columbia Street), Store hours: Mon.-Sat., 10am-5:30pm & Sun., noon-5pm. Museum Hours: Wed. & Thur., 10am-9pm; 2nd Fris. 10am-9pm; all other Fris., 10am-5pm; Sat. 10am-5pm & Sun., 1-5pm. Contact: 919/966-5736 or at (www.ackland.org).

FRANK, University Place, Chapel Hill. **Through Jan. 2** - "2020 Holiday Show!", featuring works by member artists and lots of new and returning guest artists. This exquisitely curated show will highlight gift giving with a variety of media and price points represented. **Ongoing** - Featuring work from over 70 artists, Frank offers more than you'd expect from an art gallery. Frank is a collective, founded by the area's finest artists working together to open the door for creative innovation in the arts. Hours: Tue.-Sat., noon-5pm. Contact: Contact: 919/636-4135 or at (www.frankisart.com).

The ArtsCenter, 300-G East Main Street, Carrboro. **Ongoing** - Nurturing the arts in the triangle since 1974 through performance, education and exhibition. Hours: Mon.-Fri., 9am-9pm and Sat. 10am-5pm. Contact: 919/929-2787 or at (<http://artscenterlive.org>).



Cover of Josef Albers' book, "Interaction of Color"

Bechtler Museum of Modern Art, Levine Center for the Arts, 420 South Tryon St., Charlotte. **Fourth-Floor Gallery, Now - "TEN"**. Since the Bechtler Museum of Modern Art opened our doors in 2010, we have hosted more than thirty modern art exhibitions. TEN features a selection of works from sixteen past fourth-floor exhibitions, all brought together to showcase the excellence and share the joy of the Bechtler collection as we look back at the past decade in celebration of our ten-year anniversary. **Second-Floor Gallery, Through Jan. 3** - "1 Cent Life," presents a selection of color lithographs from the landmark 1964 print portfolio, "1 Cent Life", written by Walasse Ting (born Ding Xionguan), edited by Sam Francis, and published by E.W. Kornfeld. Developed by Anastasia James, Bechtler Museum of Modern Art Curator, the exhibition is dedicated to the life of Chinese-American visual artist and poet Walasse Ting and follows his journey from Shanghai to Paris to New York City. The exhibition features 18 lithographs by 18 artists from the Bechtler Museum of Modern Art's signed

limited edition of the "1 Cent Life Portfolio", as well as poetry and a selection of books by Ting. Artists whose work will be on view include Andy Warhol, Joan Mitchell, Pierre Alechinsky, Kiki O.K. Claes Oldenburg, James Rosenquist, Robert Indiana, Bram Van Velde, Asger Jorn, and Allan Kaprow. **Jan. 9 - July 4** - "Josef Albers: The Interaction of Color". The exhibition is inspired by the Bechtler Museum's rare German edition of The Interaction of Color, featuring 81 silkscreen color studies that serve as a record of Albers's experiential way of studying and teaching color. Born in Germany in 1888, Josef Albers was one of the most influential artist-educators of the 20th century. Best known for his iconic color square paintings, his exploration and expansion of complex color theory principles and dedication to experiential education based on observation and experimentation, radically altered the trajectory of arts education in the United States. **Ongoing** - The Bechtler Museum of Modern Art is named after the family of Andreas Bechtler, a Charlotte resident and native of Switzerland who assembled and inherited a collection of more than 1,400 artworks created by major figures of 20th-century modernism and donated it to the public trust. The Bechtler collection comprises artworks by seminal figures such as Alberto Giacometti, Joan Miro, Jean Tinguely, Max Ernst, Andy Warhol, Alexander Calder, Le Corbusier, Sol LeWitt, Edgar Degas, Nicolas de Stael, Barbara Hepworth and Picasso. Only a handful of the artworks in the Bechtler collection have been on public view in the United States. Admission: Yes. Hours: Mon., Wed.-Sat., 10am-5pm; Sun. noon-5pm; and open until 9pm the 1st. and 3rd. Fri. of each month. Contact: 704/353-9200 or at (www.bechtler.org).

Bliss Gallery, established by Holy Angels, 25 N. Main Street, Belmont. **Ongoing** - Holy Angels established Bliss Gallery to offer persons who are differently able the opportunity to share creative abilities and showcase their art alongside the works of guest artists during special exhibitions. Hours: Tue.-Fri., noon-5pm & Sat., 10am-2pm. Contact: Harmony Heslop at 704/280-9475, e-mail at (blissgallery@holyanimalsnc.org) or visit (www.holyangelsnc.org).

Charlotte Art League Gallery & Studios, 4100 Raleigh Street, Charlotte. **Ongoing** - CAL houses one of the area's largest collections of local professional and emerging artists, offering affordable fine art in a variety of styles and media: acrylics, oil, pastel, watercolor, mixed media, photography and sculpture, and fiber art. Tour studios of working artists. Admission: Free. Hours: Thur.-Fri., 11am-3pm & Sat.-Sun., noon-4pm. Contact: 704/376-2787 or at (www.charlotteartleague.org).

Davidson College, Belk Visual Arts Center, 315 North Main and Griffith Streets, Davidson. **Van Every/Smith Galleries, Jan. 7&8 (for general public)** - "True Likeness," co-curated by Tom Stanley and Director/Curator Lia Rose Newman, is a snapshot of America today, featuring a contemporary portrait exhibition. Appointments may be reserved via this link (<https://www.signupgenius.com/go/9040414fa4aa2daaf0-true>). Portraits serve as expressions of identity, popular taste, social standing, and as documents of who, when, and where. Representing one's self in the best light or seeing others in understandable terms are motives behind why we record images of each other, whether for rituals, documentation of events, art making, or as expressions of status. A printed catalogue including an essay by Tom Stanley will accompany the exhibition. **Ongoing** - While on campus, be sure to take a tour of our Campus Sculpture. Hours: Mon.-Fri., 10am-5pm and Sat. & Sun., noon-4pm. Contact: 704/894-2519 or at (www.davidsoncollegeartgallery.org).

Elizabeth Ross Gallery, Central Piedmont Community College, Central Campus, Overcash Performing Arts Center, Elizabeth Avenue and Kings Dr., Charlotte. **Jan. 11 - Mar. 11** - "Into Memory," a solo exhibition featuring work by Monique Luck. Mixed media artist, Luck artfully arranges collage pieces in a desired way, all the while contemplating how simple it would be if it could rearrange the pieces of life in a similar fashion. Her muse is the human figure in mixed media. Monique's work evokes an emotive response speaking to personal loss. While misfortune may be unavoidable, it remains a common thread uniting us all. We live through a time of fear and uncertainty threatening to tear us apart, but by coming together we, like Luck's artwork, form a cohesive and harmonious picture. Hours: Mon.-Thur., 10am-2pm. Contact: 704/330-6211.

Harvey B. Gantt Center for African-American Arts & Culture, Levine Center for the Arts, 551 S. Tryon St., Charlotte. **Ongoing** - "Inter | Sectionality: Diaspora Art from the Creole City," is a bold, multi-regional, multi disciplinary curatorial collaboration and exploration of the emergence of the "Creole City" as a local, regional and global phenomenon. Internationally recognized

continued on Page 36

NC Institutional Galleries

continued from Page 35

curators, Sanjit Sethi, former Director of the Corcoran School of Arts and Design and Rosie Gordon-Wallace, founder and chief curator of the Diaspora Vibe Cultural Arts Incubator, Inc. (DVCAI) of Miami, Florida, have designed this collaboration to provide a lens through which communities and community leaders internationally can begin to better understand themselves, their diversities and their unlimited possibilities. This global exhibition represents 25 Miami based artists, 17 countries and two Charlotte guest artists—Monique Luck and Stephanie J. Woods. **Ongoing** - "... and justice for all". America has the highest incarceration rate in the world. In just 40 years, those confined in this country's prisons and jails has grown 500%. Over 2 million people are incarcerated today. This rise is not due to increased criminal activity, but the callous and inequitable execution of the nation's laws and public policies. While 37% of the country's population represents people of color, an incongruous 67% make up the prison population. ... and justice for all illuminates this racially unjust system. **Ongoing** - Featuring selections from the John & Vivian Hewitt Collection of African-American Art, one of the nation's most important and comprehensive collections of African-American art. Hours: Thur. - Sat., noon-6pm & Sun., noon-6pm. Extended hours from noon-8pm on Fridays, Oct. 2, Nov. 6 & Dec. 4. Contact: 704/547-3700 or at (www.ganttcenter.org).

Lake Norman Art League Gallery, 442 S. Main St., located across the street from Wooden Stone, next to Masterworks; enter at the rear of the building, and turn right into the lobby, Davidson. **Ongoing** - Featuring works by Lake Norman Art League members. Hours: Mon.-Fri., 8am-7pm. Contact: 704/620-4450 or at (www.LKNart.org).

Latin American Contemporary Art Projects (LaCa), 1429 Bryant Street, in the heart of the revitalized FreeMoreWest neighborhood, Charlotte. **Through Jan. 16** - "Carlos Estévez: BEACHCOMBER". This will be Carlos Estévez's third solo exhibition at LaCa Projects. The exhibition is a multimedia exhibition consisting of over fifty artworks in painting, found object assemblage, and ceramics. Join us for the unveiling of a pivotal juncture in the continuous evolution of Carlos' artistic process, with references to archetypal themes of metaphysics, transformation, and human spirituality. In these works, Estévez builds worlds, allegories for the tension between our microcosms of imagination and our macrocosms of existence, as we try to suspend ourselves between the two to maintain our sanity. He draws from experiences as varied as his compositions: a life started in Cuba, but with significant time in Paris, Charlotte, and in the last few decades, Miami. He bends these experiences through the conceptual lens of illuminated manuscripts, medieval texts, and contemporary philosophy, what Estévez has described as "transcriptions and translations of my everyday observations into images." **Ongoing** - LaCa Projects is a platform dedicated to the presentation, development, and promotion of Latin American art and culture within the United States. The gallery encourages cross-cultural dialogue by representing a small group of influential and thought-provoking contemporary, emerging and mid-career artists, as well as exhibiting a broader range of work by established and Master Latin American artists. The gallery, which has expertise in a number of different art media with a significant focus on paintings, will also be part of a larger planned expansion that includes open artist studios and a dining concept. Hours: Mon.-Fri., 1-5pm or by appt. Contact: Neely Verano at (neely@lacaprojects.com) or call 704/609-8487.

Levine Museum of the New South, 200 E. Seventh St., corner of College St & Seventh St., Charlotte. **Ongoing** - "Cotton Fields to Skyscrapers," featuring a permanent exhibition featuring interactive environments that trace the history of the New South from the end of the Civil War until today. Admission: Yes. Free on Sat. Parking: next door in Seventh Street Station. Hours: Mon.-Sat., 10am-5pm & Sun., noon-5pm. Contact: 704/333-1887 or at (www.museumofthenewsouth.org).

Mint Museum Randolph, 2730 Randolph Road, Charlotte. **Visit the Mint Museum at Home at** (<https://mintmuseum.org/museum-from-home/>). **Bridges and Levine Galleries, Ongoing** - "Contemporary British Studio Ceramics: The Grainer Collection". Focused on the collection of Diane and Marc Grainer, this installation is a survey of contemporary British studio ceramics. Comparing functional and sculptural objects made between the 1980s and today, the show features work by artists either born or residing in Great

Britain, including established "contemporary classics" like Gordon Baldwin and Rupert Spira, and cutting-edge ceramicists such as Julian Star and Kate Malone. Several recently-gifted works from the Grainers are included. **Alexander, Spangler, and Harris Galleries, Ongoing** - "Portals to the Past: British Ceramics 1675 - 1825". The Mint Museum's collection of eighteenth-century British pottery and porcelain is widely respected for its scope and quality. The collection numbers over 2,000 objects and includes important examples of both salt-glazed and dry-bodied stoneware from Staffordshire; tin-glazed earthenware from Bristol, Liverpool, and London; and cream-colored earthenware from Derbyshire, Staffordshire, and Yorkshire. Notable eighteenth-century porcelain factories represented include Chelsea, Bow, and Vauxhall in London, Longton Hall in Staffordshire, Worcester, Bristol, and others. Individual works in the collection are exceptional because of their rarity, craftsmanship, provenance, or as representative examples of particular types or methods of production or decoration. **Ongoing** - "American Glass". The nineteenth and early twentieth centuries represented a time of extraordinary growth for the American glass industry. Such companies as Boston & Sandwich Glass Company in Sandwich, MA; Steuben Glass Works in Corning, NY; and Libbey Glass Company in Toledo, OH, began operation and soon developed notable reputations for producing fashionable wares that were coveted by many middle- and upper-class consumers. "American Glass" showcases objects by these and other American glass companies, illustrating the variety of forms and styles that prevailed during this period. Glass-manufacturing techniques will be another focus of the exhibition, with representative examples of pressed, cut, blown, and molded glass. Nearly all of the works on view are from The Mint Museum's permanent collection of glass, which is second in size only to the ceramics collection in the museum's Decorative Arts holdings. **Ongoing** - "Arts of Africa". The African continent is remarkable in its geographic, social, political, and cultural diversity. This impressive diversity is reflected in the visual arts through a variety of media and forms including ceramics, masks, textiles, sculptures, prestige staffs, and shrines. With exceptional loans from private collectors and The Mint Museum's own collection of African Art, the museum is pleased to announce the expansion of its presentation of Arts of Africa, thereby providing visitors a more in-depth, meaningful, and exciting overview of African art. **Heritage Gallery, Ongoing** - Feature works of art, archival documents, and photographs documenting the growth and evolution of the museum, from its beginnings as the original branch of the US Mint to its founding as an art museum to the present and beyond. **Ongoing** - "Art for the Millions: WPA Prints" and "Carolina Clay," featuring a display of colorful wares made between 1920 and 1950 as potters from NC adapted their works to a market economy. "Art of the United States," featuring contemporary works from the Mint's permanent collection, including works by Romare Bearden, Maud Gatewood, John Biggers Juan Logan, Tarlton Blackwell, Radcliffe Bailey, Kojo Griffin, and others. "Art in the Americas," featuring paintings, precious metalwork, sculpture, furniture and decorative arts from the 17th through the 19th centuries illustrate the unique culture that emerged from the Spanish colonization of the Americas. **Crossland Gallery** - Featuring a presentation of portraits with many fascinating images presented. **Rankin Gallery** - Featuring a presentation of the Romare Bearden Collection, including two "new" Beardens. **Delhom Gallery, Ongoing** - The European Collection of ceramic works. Admission: Yes. Hours: Wed., 11am-9pm (free admission 5-9pm); Thur.-Sat., 11am-6pm; & Sun., 1-5pm. Contact: 704/337-2000 or at (www.mintmuseum.org).

Mint Museum Uptown, Levine Center for the Arts, 500 South Tryon St., Charlotte. **Now** - The Mint Museum's new four-story installation "Foragers" offers a transcendent experience while celebrating the tradition of women as makers and providers. Unlike anything ever seen at The Mint Museum before, Brooklyn-based artist Summer Wheat's "Foragers" is a monumental piece of public work of art spanning 96 windows, four stories, and 3,720 square feet at Mint Museum Uptown's Robert Hayward Morrison Atrium. The myriad of vibrant panels that give the illusion of stained glass and celebrates the tradition of women as makers and providers. "Foragers" is part of a larger exhibition "In Vivid Color," which brings together four innovative contemporary artists—Wheat, Gisela Colon, Spencer Finch, and Jennifer Steinkamp—who create works celebrating the power of color and its ability to permeate the space around us. Their work is juxtaposed with a selection of paintings and works on paper, drawn primarily from The Mint Museum's permanent collection, which showcase artists' more traditional exploration of color. **Ongoing** - "El Tajin:

Photographs and Drawings by Michael Kampen". El Tajin is a UNESCO World Heritage archeological site located in northern Veracruz, Mexico, one of the largest and most important cities of classical era Mesoamerica. It is home to hundreds of carved sculptures which have deteriorated over time due to acid rain and wind erosion. Drawings created by Dr. Michael Kampen, now a retired professor emeritus of art history, are the best representations in existence of the site sculptures at El Tajin. **Ongoing** - The Mint Museum Uptown houses the world renowned collections of the Mint Museum of Craft + Design, as well as the American Art and Contemporary Art collections and selected works from the European Art collection. The building also includes a café, a Family Gallery, painting and ceramics studios, classrooms, a 240-seat auditorium, a Special Events Pavilion with outdoor terrace, and an expanded Museum Shop specializing in crafts of the Carolinas. Admission: Yes. Hours: Wed., 11am-9pm (free admission 5-9pm); Thur.-Sat., 11am-6pm; & Sun., 1-5pm. Now Fri. till 9pm. Contact: 704/337-2000 or at (www.mintmuseum.org).



Work by René Gaete

Overcash Art Gallery, Central Piedmont Community College, Central Campus, Overcash Performing Arts Center, Elizabeth Avenue and Kings Dr., Charlotte. **Jan. 11 - Mar. 18** - "Still Life," featuring works by René Gaete. Chilean artist René Gaete's work emits a tone of mystery and longing drawing the viewer into the scene. Sparking discourse, his compositions and techniques echo elements of Impressionism, Expressionism, Baroque and Abstraction. The figures are recognizable as human beings, yet seem to be echoes of the past, like an imprint or a dream. Hours: Mon.-Thur., 10am-2pm. Contact: 704/330-6211.

The Civic & Cultural Arts Center of Pineville, 316 Main Street, right next door to "old" N. Pineville Police Station, Pineville. **Ongoing** - The CCAC is a 501(C)(3) non-profit organization offering a place where artist of every discipline have an opportunity to network and enhance their gifts. The CCAC is a gathering place for emerging and established artists of all ages to present, create and collaborate in giving life to their art, with a goal of embracing and promoting the artistic, creative and entrepreneurial possibilities available in our community through classes, workshops and on-going events and programs. Hours: Sat. 9am-1pm and most week nights from 6:30-9pm. Contact: call Lee Baumgarten at 704/889-2434, or visit (www.ccacpineville.org).

The Light Factory, 1817 Central Avenue, Charlotte. **Through Jan. 7** - "Seeing Voices: Community (Un)heard, Michael Robinson". Hours: Wed.-Sat., noon-6pm or by request. Contact: 704/333-9755 or at (www.lightfactory.org).

The Sonia and Isaac Luski Gallery, at the Foundation for the Carolinas building, 220 N. Tryon Street, (old Montaldo's/Mint Museum of Craft + Design site), Charlotte. **Ongoing** - Featuring work on loan from Sonia and Isaac Luski including works by: Chuck Close, Lewis Jones, Herb Jackson, Mark Peiser, Richard Ritter, Richard Jolley, Harvey Littleton, Lino Tagliapietra and many more. Hours: Mon.-Fri., 10am-5:30pm. Contact: 704/973-4500 or at (www.ftfc.org).

ALTERNATE ART SPACES - Charlotte **Novant Health SouthPark Family Physicians**, 6324 Fairview Road #201, Charlotte. **Through Mar. 5** - "CP Student Art Show," curated and executed by the Central Piedmont Community College Visual Arts Club. Call 704/384-0588 for hours and restrictions in viewing this exhibit.

Cherokee

Qualla Arts and Crafts Mutual, 645 Tsalil Blvd., across from the Museum of the Cherokee Indian, Cherokee. **Ongoing** - Featuring basket weaving, pottery, wood carving, finger weaving, beadwork, stone carving and fine painting by members of the Eastern Band of Cherokee Indians. Artisans must go through a juried process to become affiliated with the organization and current membership stands at about 300. Hours: open daily, year round, with seasonal hours. Contact: 828/497-3103 or at (www.cherokee-nc.com).

Columbia

Pocosin Arts School of Fine Craft and Contemporary Craft Gallery, 201 Main Street, Columbia. **Ongoing** - Arts School of Fine Craft is eastern North Carolina's premier hand-craft education center offering workshops, community programs, artist residences and gallery space. The Pocosin Gallery exhibits and sells work by current and former Pocosin resident artists, and students from around the country. Knowledgeable staff provides information about Pocosin Arts' programs, artists, studios and community involvement. The Pocosin Gallery in addition to Pocosin Art' studios, lodge, and exceptional programming provides a unique destination for visitors. Hours: Mon.-Sat., 11am-5pm. Contact: 252-796-2787 or at (<https://pocosinarts.org/>).

Concord

The Galleries of the Cabarrus Arts Council, in Concord's Historic Courthouse, 65 Union Street South, Concord. **Through Jan. 23** - "Clay: Dirtworks & Friends". Now in its 12th year, "Clay" has transformed into "Clay: Dirtworks & Friends: to honor the exceptional career of Dan Tiece and his Dirtworks Pottery from Seagrove, NC. In addition to a wide array of Dirtworks Pottery, Tiece has curated the exhibition to feature the work of 10 artists that have shaped his life and career. Hours: Mon.-Fri., 9am-5pm. Contact: 704/920-ARTS or at (www.cabarrusartsconcil.org).

Cullowhee

Fine Art Museum, Fine & Performing Arts Center, Western Carolina University, Cullowhee. **Now** - The WCU Fine Art Museum is currently offering an interactive 360° virtual tour of the exhibition, "Cultivating Collections: Paintings, Ceramics, and Works by Latinx and Latin American Artists". This multi-year series of exhibitions highlight specific areas of the WCU Fine Art Museum's Collection, which includes over 1,800 works of art in a wide range of media by artists of the Americas. As the Museum's holdings increase, either through donations or purchases, it is essential for the Museum to evaluate strengths, identify key acquisition areas, and also pinpoint where significant change is needed. Throughout the fall more virtual events will be available, learn more at arts.wcu.edu/cultivatingcollections. Hours: Tue.-Fri., 10am-4pm & Sat., 1-4pm. Contact: 828/227-3591 or at (<https://www.wcu.edu/bardo-arts-center/fine-art/museum/>).

Dillsboro

Jackson County Green Energy Park, 100 Green Energy Park Rd., Dillsboro. **Ongoing** - Featuring art created with renewable energy featuring blown glass, forge-hammered metals, ceramics. The Jackson County Green Energy Park (JCGEP) utilizes clean, renewable energy resources to encourage economic development, provide environmental protection, and offer educational opportunities that together will help lead towards a more sustainable future for Western North Carolina. Hours: Tue.-Thur., 1-4pm & Sat., 10am-4pm. Contact: 828/631-0271 or at (www.jcgep.org).

Durham

Claymakers, Gallery of Fine Handmade Pottery, 705 Foster St., Durham. **Ongoing** - Shows an ongoing, but rotating, exhibit of Claymakers Community artists. Current exhibitors include Corinne Fox, Deborah Harris, Laura Korch, Barbara McKenzie, Teresa Pietsch, Elizabeth Paley, Gillian Parke, Savannah Scarborough, and Evelyn Ward. Hours: Tue.-Sat., 1-6pm & 3rd fri. of the month from 6-9pm. Contact: 919/530-8355 or at (<http://www.claymakers.org/>).

Durham Arts Council Building, 120 Morris Street, Durham. **Allenton Gallery, Through Jan. 28** - "Durham Arts Council's Instructor Showcase". We are delighted to feature work from the talented and creative teaching artists who are part of the DAC School and Creative Arts in Public & Private Schools (CAPS) program. This exhibition will be viewable by limited appointments on Thursdays, following safety protocols. Hours: Mon.-Sat., 9am-9pm & Sun. 1-6pm. Contact: 919/560-2787 or at (www.durhamarts.org).

Liberty Arts Gallery, 918 Pearl Street in the Cleveland-Holloway neighborhood of East Durham. **Ongoing** - Liberty Arts is a nonprofit arts community whose collaborative practice reflects the dynamic personality of Durham. Our mission is to expand access to three-dimensional art and share the skills required to make it. All are welcome to take part through hands-on classes, public events, mentorships, and commissions. Liberty Arts believes in community outreach and encourages visionary thinking. Founded in 2001, Liberty Arts serves as an incubator in which artists work together to teach, learn, and inspire. All artists also take

continued on Page 37

NC Institutional Galleries

continued from Page 36

on public and private commissions, in addition to exhibiting and selling their work at the Liberty Arts Gallery. Hours: call for hours. Contact: 919-260-2931, e-mail at (info@libertyartsnc.org) or at (www.libertyartsnc.org).

North Carolina Central University Museum of Art, 1801 Fayetteville Street, across from the Farrison-Newton Communications Building on the campus of NCCU, Durham. **Ongoing** - Permanent collection focuses on African American art of the 19th & 20th century, including works by Edward Mitchell Bannister, Henry Ossawa Tanner, Romare Bearden, Jacob Lawrence, Elizabeth Catlett, and Norman Lewis. As well as more contemporary works by Sam Gilliam, Richard Hunt, William Artis, and Kerry James Marshall. The museum's annual schedule of activities includes temporary exhibits of works from other museums, various retrospectives, and faculty and student art shows. Hours: Tue.-Fri., 9am-4:30pm & Sun., 1-4pm. Contact: 919/560-6211.

Power Plant Gallery at ATC, 318 Blackwell St Durham. **Ongoing** - The Power Plant Gallery is an off-site extension of the arts at Duke, promoting visual arts engagement with students, faculty and visitors from Durham and beyond. With 1,500 square feet of exhibition space, the gallery is equipped to exhibit a range of media, from photography and painting to video and installation. Featuring a rotating program of work by Duke students, faculty, and visiting scholars, as well as locally, nationally and internationally recognized artists, the gallery is a new and exciting addition to the growing, vibrant Durham art scene. Hours: Mon.-Fri., 10am-4pm & Sat., noon-5pm. Contact: call 919/660-3695 or e-mail at (mfaeda@duke.edu).

Room 100 Gallery, Golden Belt complex, Building 2, room 100, 807 East Main Street, Durham. **Ongoing** - The gallery is committed to promoting the work of emerging local, regional and national contemporary artists. Exhibitions of varying size and theme will be on view throughout the year with openings coinciding with Third Friday Durham. Hours: Mon.-Sat., 10am-7pm and Sun., noon-6pm. Contact: 919/967-7700 or at (www.goldenbeltarts.com).

Edenton

Chowan Arts Council/Your Community Arts Center, 504 S. Broad, Edenton. **Ongoing** - The Gallery features art from North East NC artists as well as some from within a 5 hour driving radius. You will find our beautiful waterfront location a pleasant destination as well as the fine art that hangs within our walls. Stained glass, pottery, photography, fiber arts, and painting in various media. We have metal art by Jonathan Bowling and Woodrow Slade, various forms of art by Christine Henninger, oils by Jane Perry, wood art by several local artist. You will find your visit to Edenton enjoyable and the Gallery a delight to your artist senses. Hours: Mon.-Fri., 11am-4pm & Sat.-Sun., 10am-2pm. Contact: 252/482-8005 or at (www.chowanarts.com).

Fayetteville

Cape Fear Studios, Inc., 148-1 Maxwell Street, Fayetteville. **Through Jan. 5** - "CO-OP-ER-A-TIVE 2.0". Own a part of our community. This exhibition celebrates over thirty years of Cape Fear Studios artists. The exhibit is as diverse as Fayetteville and will include acrylic, watercolor, pottery, and other pieces of artwork. Shown by appointment only. To schedule a private 30-minute self-led tour call 910-323-1776. The last tour of the day will be at 1:30pm. 5 guests maximum per tour. Guests must wear a mask/face covering. Hours: Mon., 10am-2pm; Tue., 11am-2pm and Wed.-Thur., 10am-2pm. **Ongoing** - New Gallery exhibit every 4th Friday of the month. We are a nonprofit cooperative of 30 local artist (always looking for new members) creating 2D & 3D art. Our Gallery displays exhibits of visiting artist's work as well as our own exhibits with individual studios where member artists create fantastic works of art onsite. The Gallery show is free of charge and the public is welcome to watch the artists at work. Group and individual classes in a variety of media are ongoing. Reg. Hours: Mon.-Fri., 11am-5pm & Sat., 10am-4pm. Contact: 910/433-2986, e-mail to (capefeartstudios.com) or at (www.capefeartstudios.com).

Ellington-White Contemporary Gallery, 113 Gillespie Street, Fayetteville. **Ongoing** - A visual arts venue for emerging and professional artists with exhibitions of original art and events that reflect and respond to cultural arts diversity. Hours: Wed.-Sat., 1-6pm. Contact: 910/483-1388 or at (<http://www.ellington-white.com>).

NC Institutional Galleries

continued from Page 36

The Arts Center, Arts Council of Fayetteville/Cumberland County, 301 Hay Street, Fayetteville. **Through Jan. 5** - "CO-OP-ER-A-TIVE 2.0". Own a part of our community. This exhibition celebrates over thirty years of Cape Fear Studios artists. The exhibit is as diverse as Fayetteville and will include acrylic, watercolor, pottery, and other pieces of artwork. Shown by appointment only. To schedule a private 30-minute self-led tour call 910-323-1776. The last tour of the day will be at 1:30pm. 5 guests maximum per tour. Guests must wear a mask/face covering. Hours: Mon., 10am-2pm; Tue., 11am-2pm and Wed.-Thur., 10am-2pm. Contact: 910/323-1776 or at (<http://www.theartsCouncil.com/>).

Fuquay-Varina

Fuquay-Varina Arts Center, 123 E. Vance Street, Fuquay-Varina. **Ongoing** - The Art Center contains a theater, art gallery, classrooms and dance studio. Gallery exhibits generally will change every six to seven weeks. Hours: Mon.-Fri., 9am-5pm & Sat., 10am-5pm. Contact: 919/567-3920 or at (fvarts.org).

Gastonia

Arts on Main Art Center, 212 W Main Avenue, at the intersection of Main and South, formerly the historic Citizens National Bank, Gastonia. **Ongoing** - Home of Gaston County Art Guild and we offer a fine arts gallery, gift shop, 18 working studio spaces and classroom areas. Hours: Tue.-Thur., 11:30am-5:30pm and Fri.-Sat., 11am-7pm. Contact: 704/865-4224 or at (www.gastoncountyartguild.com).

Goldston

Arts Council of Wayne County, 2406 E. Ash Street, Goldston. **Ongoing** - The Art Market is located on the second floor of the Arts Council of Wayne County building. We represent approximately 50 NC based artists including potters, jewelry designers, wood turners, painters and writers. Hours: Mon.-Fri., 9am-7pm & Sat., 11am-2pm. Contact: 919/736-3300 or at (www.artsinwayne.org).

Greensboro Area

Open Air Market, corner of South Elm & MLK in downtown Greensboro. **First Fri. of every month, 4-9pm** - "Indie Market," a place where local artists and crafts people can come together to offer handmade and vintage goods.

African American Atelier & Bennett College for Women Gallery, Greensboro Cultural Center, 200 N. Davie Street, Greensboro. **Ongoing** - Featuring works by local, regional and national African American artists. Hours: Tue.-Sat., 10am-5pm; Wed., till 7pm & Sun., 2-5pm. Contact: 336/333-6885.

GreenHill, a space for NC art, 200 North Davie Street, Greensboro Cultural Center, Greensboro. **Through Feb. 7** - "WINTER SHOW 2020," our 41st annual survey of contemporary North Carolina art featuring emerging and established artists from all corners of the state in a variety of mediums. Reinvented for social distancing, this year's exhibition will provide greater viewing opportunities while building on a 40-year legacy of excellence in the visual arts. Notable additions for 2020 are: the introduction of a digital catalog and an extension of the show by 3-weeks until February 7. GreenHill's "WINTER SHOW" amplifies the creative expression of NC artists and provides impactful financial support. "WINTER SHOW" programming and sales also benefit all facets GreenHill's innovative arts and education initiatives. GreenHill hours: Tue.-Fri., noon-7pm; Sat., noon-5pm; & Sun. 2-5pm. ArtQuest Studios are closed on Sun. Group visits can be scheduled online for Tue.-Thur., 9am-12:30pm. Contact: 336/333-7460 or at (www.greenhillnc.org).

Guilford Native American Art Gallery, Greensboro Cultural Center, 200 N. Davie St., Greensboro. **Ongoing** - Featuring works by Carolina's Native Americans. Hours: Tue.-Sat., 10am-5:30pm. Contact: 336/273-6605.

Revolution Mill, 1250 Revolution Mill Drive, Greensboro. **Gallery 1250, Ongoing** - "Triple Visions: works by Jan Lukens, Michael Northuis and Roy Nydorf." Hours: Mon.-Fri., 11am-6pm, select evening + weekend hours. Contact: (www.janlukens.com).

The Center for Visual Artists Greensboro, second floor of the Cultural Arts Center, 200 North Davie St., Greensboro. **Now** - View the online gallery at this link (<https://www.greensboroart.org/online-gallery-new>). **Ongoing** - Featuring works by member artists from throughout the greater Greensboro area.

Hours: Tue.-Sat., 10am-5pm; Weds. till 7pm; & Sun., 2-5pm. Contact: 336/333-7485 or at (www.greensboroart.org).



Diane Arbus, "Man and a Boy on a Bench in Central Park, NYC", 1962, gelatin silver print, 20 x 16 in. Weatherspoon Art Museum. Museum purchase by exchange, 2012. © Diane Arbus.

Weatherspoon Art Museum, University of North Carolina - Greensboro, Cone Building, Tate and Spring Garden Streets, Greensboro. **Closed for Winter Break Through Jan. 2 Jan. 2 - Apr. 3** - "Markmaking: Selections from the Collection". The artworks in this exhibition show a plethora of approaches to markmaking, a term used to describe the different types of lines, scratches, smudges, patterns, dots, and textures that result from the way an artist applies a material, such as graphite or paint, to a surface. Because each mark possesses unique characteristics as well as contributes to the entire composition, it is an effective way to communicate. Marks can be descriptive, intuitive, or expressive. For example, some marks suggest vigorous energy or movement owing to the way they were applied, while others denote close attention to detail. Still, others feature novel techniques such as cutting and burning. On display are works by, among many others: Natalie Alper, Keith Carter, Sol LeWitt, Vik Muniz, Alyson Shotz, and Robert Smithson. In all, these objects show how distinct strokes and application methods make each—and its artist—unique. **Jan. 16 - June 19** - "Slow Looking/Deep Seeing". Research has shown that visitors to art venues spend only a few seconds looking at each work on display. The Weatherspoon's curatorial and education staff has organized an exhibition drawn from the museum's collection that will offer visitors a chance to slow down, make discoveries, and effectively connect with works of art. "Slow Looking/Deep Seeing" features a variety of works, both modern and contemporary, and is divided into three sections to facilitate immersive viewing: Reading the Narrative/Image, Noticing as Contemplative Practice, and Interpreting Movement. Figurative paintings with complex narratives will prompt viewers to take some time to decipher their meaning, while both representational and abstract artworks will allow for in-depth examination and peaceful contemplation. Slow Looking/Deep Seeing will be used by UNCG courses this spring as part of the museum's Art of Seeing program. Now in its eleventh year, the program is designed to help students in health and human science fields hone their visual, diagnostic, interpretative, and communication skills. **2nd Floor: The Gregory D. Ivy and the Weatherspoon Guild Galleries, Through Feb. 14** - "Ties that Bind: Selections from the Collection". John Fawcett wrote a hymn on the theme in 1800. Bruce Springsteen took a different approach in an eponymous song popular in 1980. Whether entwined in fellowship with kindred spirits or stretched to the point of breaking, the ties that bind us to one another are often some of the most significant markers in our lives. Ties that Bind explores the various types of relationships that define, brighten, aspire, or perhaps even challenge us on a daily basis. **Atrium and Lobbies** - Featuring works of art complementing current gallery exhibitions which are rotated in the atrium and public areas throughout both floors of the gallery. Tom Otersness' site-specific work, "The Frieze" is permanently installed in the atrium. Sculpture Courtyard - Featuring selections of American sculpture from 1900 to the present from the Weatherspoon Collection and on loan works from contemporary artists. Admission: Free. Hours: Tue., Wed. & Fri., 10am-5pm, Thur., 10am to 9pm and Sat. & Sun., 1-5pm. Contact: 336/334-5770 or at (<http://weatherspoon.uncg.edu>).

Highlands

The Bascom, a center for the visual arts, 323 Franklin Rd., covered bridge entrance at the end of Main Street, Highlands. **Joel Gallery, Ongoing** - "Selections From Our Permanent Collection: Made Possible Through Bel Canto". In 1992, Richard Joel had a vision of melding his love of music and visual art to raise needed funds for the arts in Highlands and thus the Bel Canto Recital was born. The recital, held each September, has raised much-needed funds for The Bascom and other local arts organizations. We are proud to showcase some of the works purchased for our permanent collection thanks to Bel Canto! **Education Gallery, Ongoing** - The Bascom offers our students and instructors an opportunity to display their creative works from workshops and classes. The perspectives of these talented individuals reveal self-expression, cultural awareness and technical discipline. These ongoing displays expose the viewer to the analysis, invention, exploration and decision making processes used by students during the development of ideas into a work of art. Hours: Tue. - Sat., 10am-5pm. Contact: 828/526-4949 or at (www.thebascom.org).

Highlands

High Point

Theatre Art Galleries, High Point Theatre, 220 East Commerce Avenue, High Point. **Now** - "Artists at Home Series". TAG visits some of our talented artists in their studios while they explain their creative processes and techniques at (<http://tagart.org/>). Hours: Tue.-Sat., noon-5pm. Contact: 336/887-2137 or at (www.tagart.org).

Hillsborough

The HAC Gallery, Hillsborough Arts Council, 102 North Churton Street, across the street from the Wooden Nickel, Hillsborough. **Ongoing** - Offers a venue for emerging and mid-career artists to show and sell their work. Hours: Wed.-Sat., noon-4pm. Contact: 919/643-2500 or at (www.hillsboroughartscouncil.org).

Hudson

The Red Awning Gallery, 145 Cedar Valley Road, inside the HUB, Hudson. **Ongoing** - Everything is displayed for sale in our local artisan owned and operated gallery. The prices for our quality work, we have been told by visitors, are very affordable and eclectic in media and subject. Many of our Artisans are available for commissions and we are offering art classes on location. When you visit us you can be assured you will be greeted by our very talented and knowledgeable all volunteer staff who are all Artisans including our gallery curator/manager. We are located in a refurbished historic school that is now part of the new Arts and Business Center, The HUB Station, located in the center of the Caldwell County, in Hudson, NC. Hours: Tue.-Fri., 11am-5pm & Sat., 10am-3pm. Contact: 828/610-6300 or at (<https://the-red-awning-gallery.business.site/>).

Kings Mountain

Southern Arts Society Gift Shop & Gallery, 301 N. Piedmont Ave. (NC 216), located in the old Southern Railway Depot at the corner of Battleground Ave and N. Piedmont Ave in the Kings Mountain Art Center, Kings Mountain. **Ongoing** - "Discover Folk Art: Unique Visions by Southern Self-taught Artists". Explore recreations of artist work environments, including a school bus and a barn, family activity stations, more than 250 folk art objects, interactive touch screens and more. Free family guides available at check-in. **Little Hands, Big Hands Gallery, Ongoing** - "Little Hands, Big Hands". Younger visitors can be imaginative through creative exploration and play. Includes a puppet theater, mini art gallery, giant reading throne and more. **Objects Gallery, Ongoing** - "American Art Pottery": From the Museum's Moody Collection and "Born of Fire: Glass from the Museum's Luski Collection". Admission: Free. Hours: Tue.-Sat., 10am-4pm & Sun., 1-4pm. Contact: 828/327-8576 or at (<http://hickoryart.org/>).

continued on Page 38

NC Institutional Galleries

continued from Page 37

tain. Ongoing - Exhibits, gift shop & classes. Hours: Tue., Wed., Thur., & Sat., 10am-2pm and by appt. Contact: 704/739-5585, e-mail at (southernartssociety@gmail.com) or at (www.southernartssociety.org) and Facebook.

Kinston

Community Council for the Arts, 400 N. Queen Street, Kinston. Ongoing - The Community Council for the Arts is the regional center unifying community ties through exposure to the arts and providing rich cultural experiences while promoting tourism, economic development, and educational opportunities for all. Hours: Tue.-Fri., 10am-6pm & Sat., 10am-2pm. Contact: 252/527-2517 or at (www.kinstoncca.com).

SmART Gallery, 210 N Queen Street, Kinston. Ongoing - As an art gallery in Kinston, SmART Gallery promotes and showcases the work of the "smARTist" – artists-in-residence participating in the SmART Kinston City Project Foundation. Our gallery provides an inviting and welcoming space for the public to buy and admire these artists' works. By providing a space in which to display their latest pieces, artists appreciate their role in sharing their creative aspirations with a wider audience. Hours: Thur.-Sat., 2-6pm & Sun. 1-4pm. Contact: 252/933-9072 or e-mail at (smartgallery2019@gmail.com).

Lenoir

My Happy Place Gallery, 210 Main Street NW, Lenoir. Ongoing - Featuring works by local artists working in all forms of art in our cooperative gallery. We are members of the Caldwell Chamber of Commerce with its advantages. Being a member also entitles your work to be shown and sold in our satellite partnership locations at The Local Bean in Hudson and the Blue Ridge Room, the large conference room at Bo's which accommodates 40 pieces of hanging work that changes every quarter. We also partnered with the City of Hudson in helping The Hudson Art Festival which will become and annual event established just last year. We are a busy, proactive group working together to help promote the arts and encouraging each other to keep creating and growing. Hours: Tue.-Fri., 11am-7pm and Sat., 11am-3pm. Contact: call 828/572-2688 or e-mail ti (myhappyplacegallery@gmail.com).

Lumberton

Inner Peace Center for the Arts, 700 N. Roberts Avenue, Lumberton. Ongoing - We are an art gallery designed to educate, enlighten, enrich and entertain patrons of all ages while providing leadership and support to advance the visual and performing arts in our community. Hours: Wed.-Fri., 11am-5pm. Contact: 910/733-1046 or at (www.ipcarts.com).

Marshall

Flow Gallery, 14 S. Main St., Marshall. Ongoing - Flow is a cooperative gallery owned, operated and curated by artists, offering for sale the best of local and regional crafted objects and arts, traditional and contemporary. Hours: Tue.-Sat., 10am-4pm or by appt. Contact: 828/649-1686 or at (www.flowmarshall.com).

Mooreville

Depot Visual Arts Center, 103 West Center Ave., Mooreville. Ongoing - MAGical Gallery shop, a great source for unique gifts. Hours: Tue.-Fri., noon-4pm & Sat., 10am-2pm. Contact: 704/663-6661 or at (www.MAGart.org).

Morehead City

Carolina Artist Gallery, 9th and Arendell Street, Morehead City, between the First Methodist Church and the Salvation Army Morehead City. Ongoing - The co-op continues to nurture emerging artists, gives them an opportunity to show and sell their work. The Gallery enjoys a steady stream of visitors. Vacationers and local residents purchase art and gifts. Nonmember artists frequently stop in for inspiration. Hours: Tue.-Sat., 11am-5pm. Contact: 252/726-7550 or at (www.carolinartistgallery.com).

Morganton

KATZ Arts Collective, 116 W. Union Street, Morganton. Ongoing - It is a collective of artists, both online and in-house. It operates as a non-profit; any money left over after expenses goes back into the cooperative. Many different specialties including weaving, painting, photography, pottery, sculpture, and more are represented at the KATZ. Included in its amenities are a free children's area, display galleries and shelves, rental studios, and an event space. Hours: N/A.

Contact: visit us on Facebook (https://www.facebook.com/thekatzartcollective) or e-mail us at (thekatzartscollective@gmail.com).

New Bern

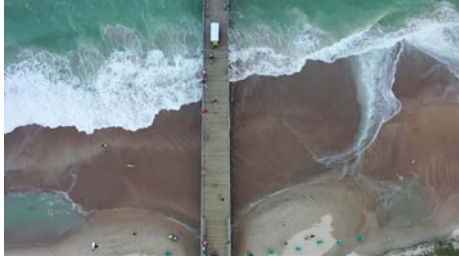

Work by Brenda Hayun

Bank of the Arts, Craven Arts Council, 317 Middle Street, New Bern. Main Gallery, Jan. 5 - 31 - "2021 Craven County Valentine's Day Card Sale". Created by students in all grades in Craven County Schools, all proceeds are donated to Craven County art teachers for purchasing classroom supplies. Craven Arts Council will host a reception for students, teachers, and parents on Jan. 8, from 5-8pm. **Director's Gallery, Jan. 5 - 31** - "The Trouble is You Think You Have Time," featuring the photography of Brenda Hayun. Hayun is local photographer of nature and this will be her first time exhibiting work in the Bank of the Arts. Craven Arts Council will host an opening reception from 5-8:00pm on Jan. 8th, during the January ArtWalk. Hours: Tue.-Sat., 10am-4pm. Contact: 252/638-2577 or at (www.cravenarts.org).

Community Artists Gallery & Studios, Inc., 504 South Front Street, New Bern. Ongoing - We serve Craven, Pamlico, and Jones counties. Operated by member artists themselves on an exclusively volunteer basis, it's a great place to discover distinctive, affordable art for your home or office—or to find a truly unique gift. Visit our Gallery and Studios pages to see what's currently on exhibit—and on our easels! Community Artists Gallery & Studios supports working studio space for fifteen artists and exhibits nearly a dozen additional artists at any given time. Our members are engaged in creating jewelry, photography, weaving, found object art, sculpture, ceramics, digital art, watercolor, oil, baskets, stained glass, and acrylic paintings. Hours: Tue., Thur., Fri., & Sat., 10am-4pm. Contact: 252/571-8566 or visit (www.communityartistsgallery.org).

Old Fort

Arrowhead Artists and Artisans League Inc., 78 Catawba Avenue, Suite C-D, next to the parker hosiery building, 2 minutes from Exit 73 on Interstate I-40, Old Fort. Ongoing - The main Gallery space is about 1800 square feet, with an open, industrial feel. Art, ranging from traditional to abstract and mixed media, hangs on the walls. On the main floor are displays of various types of fine crafts, such as jewelry, pottery, fiber art, hand crafted baskets, and hand turned wooden bowls. You might even see a welded "junk yard" critter or two. After viewing all of the various arts and crafts, visitors can walk through a wide archway on the right to view more fine art and craft work and talk to the artists and students in several studios and the AGS classroom. If a studio door is open, visitors are being invited to step inside and enjoy the work. Currently, our Gallery and studio artists and artisans include: Lorette Bacon, Ann Whisenaut, Karen Piquette, David Kaylor, Dawn Driebus, Len Eskew, Wayne Stroud, Susan Taylor, Cathy Green, Anne Bevan, John Sullivan, Evelyn Chrisawn, Tim Muench, Chuck Aldridge, Charles Davis, Fredreen Bernatovicz, Anne Allison, Darlene Matzer, Billie Haxey, Marguerite Welty, Jean Ryan, Kasha Baxter, Linda Magnus, Kim Hostetter, Bonnie Burgin, Sonya Russell, Helen Sullivan, Janet Bennett, and Sabrina Miller. Hours: Tue.-Sat., 10am-6pm & Sun., 1-4pm. Contact: 828/668-1100 or at (http://arrowhead-art.org/).

Outer Banks Area

Dare County Arts Council Gallery, 300 Queen Elizabeth, Manteo. Jan. 30 - Feb. 27 - "43rd Frank Stick Memorial Art Show," judges by Robin York, artist and art teacher. Hours: Tue.-Fri., 10am-5pm and Sat., noon-4pm. Contact: 252/475-4843 or at (www.DareArts.org).

Pembroke

A.D. Gallery, University of NC at Pembroke, Locklear Hall, 1 University Dr, Pembroke. Ongoing - The A.D. Gallery is sponsored by the Art Department of the University of North Carolina at Pembroke. Serving the university and local community, the gallery provides a venue for student and faculty work, as well as

that of local, regional, national and international artists. The gallery helps fulfill the department's goal of providing outstanding educational opportunities for its students by bringing quality visual arts to the university and the community at large. Hours: Mon.-Fri., 9am-6pm. Contact: e-mail to (joseph.begnaud@uncp.edu) or visit (www.uncp.edu/departments/art/ad-gallery).

The Museum of the Southeast American Indian, Old Main (first floor) at the University of North Carolina Pembroke, 1 University Drive, Pembroke. Ongoing - As part of the Southeast American Indian Studies Program at UNC Pembroke, The Museum of the Southeast American Indian maximizes the capacity of the University to address the complex historical, cultural and contemporary issues facing American Indian communities in North Carolina and the American Southeast. The Museum's cross-disciplinary collaborations greatly enhance the University's programs of research, service, outreach and instruction. The Museum is a multi-faceted museum and resource for scholarly research and community outreach. While the Museum contains exhibits of authentic Indian artifacts, arts and crafts from Indian communities all over the Americas, our primary focus is on tribes from the American Southeast. Many items come from North Carolina Native communities, with special emphasis on Robeson County Indian people. Specific focus is placed on the largest North Carolina tribe, the Lumbee, but our outreach activities have extended into Virginia and South Carolina with plans for further outreach throughout the Southeast. Hours: Mon.-Fri., 9am-5pm. We typically close for lunch from noon-1pm. Contact: call 910/521-6282 or e-mail to (nativemuseum@uncp.edu).

ALTERNATE ART SPACES - Pembroke **Artist Market Pembroke, at the UNCP Entrepreneurship Incubator, 202 Main Street, Pembroke. 2nd Sat. every month** - Featuring handmade art and jewelry by local artists. Hours: 10am-4pm. Contact: 910/775-4065.

Raleigh

CAM Raleigh, 409 W. Martin Street, between Harrington and West streets, Raleigh. Independent Weekly Gallery, Through Jan. 10, virtually - "Kennedi Carter: Flexing / New Realm ." Admission: Yes. Hours: Mon., 11am-6:30pm; Wed.-Fri., 11am-6:30pm; Sat. & Sun., noon-5pm; and 1st & 3rd Fri., open till 9pm. Contact: 919/513-0946 or at (http://camraleigh.org/).

Collective Arts Gallery & Ceramic Supply, 8801 Leadmine Road, Suite 103, Raleigh. Ongoing - Featuring works by local and nationally renowned artists on permanent exhibit. Hours: Tue.-Fri. 11am-7pm & Sat., 10am-6pm. Contact: 919/844-0765.

Gregg Museum of Art & Design, The Historic Chancellor's Residence, NC State University, located at 1903 Hillsborough Street, Raleigh. Valeria C. Adams Gallery, Through July 18 - "A Thousand Thrown," an installation by artist and potter Daniel Johnston. An immersive experience of controlled pace, interaction, and a compelling mix of traditional pottery and contemporary art. After studying under such masters as J.B. Cole and Mark Hewitt, Daniel Johnston traveled from his home in Randolph County, NC to England and Thailand, studying techniques such as large vessel making and working among master potters and long held traditions. As he explored his skills and mastery of the craft of pottery, he also began also to develop his appreciation of different ways of looking at his work and how he might realize their conceptual possibilities, by using these vessels to manipulate light, scale and space. **Ongoing** - One of NC State University's most historic buildings is now the permanent home of the Gregg Museum of Art & Design. The Historic Chancellor's Residence, located at 1903 Hillsborough Street, along with a 15,000 sq. ft. addition, increases the museum's visibility while significantly adding to its exhibition and programming space. Hours: Mon.-Fri., 9am-5pm. Contact: Zoe Starling, Curator of Education at 919/513-7244 or at (https://gregg.arts.ncsu.edu/).

North Carolina Museum of Art, 2110 Blue Ridge Road, Raleigh. East Building, Level B, Meymandi Exhibition Gallery, Through Jan. 3 - "Good as Gold: Fashioning Senegalese Women," is the first major exhibition of Senegalese gold jewelry to date that focuses on the history of Senegal's gold, from past to present, and the beauty and complexity of the way Senegalese women use ornament and fashion to present themselves. A key theme of the exhibition is the Senegalese concept of saïse (a Wolof word for dressing up or looking and feeling good). Good as Gold explores how a woman in a city like Dakar might use a piece of gold jewelry to build a carefully tailored, elegant fashion ensemble. **East Building, Level B, Gallery 3, Through Feb. 7** - "Christopher Holt: Contemporary Frescoes/Faith and Community" - "Affirming sacred work, restoring human dignity, and sabotaging the shame of poverty, the



Fabrice Monteiro, "Signare #1", 2011, inkjet print on baryte paper, 47 1/4 x 31 1/2 inches, Courtesy Magnin-A © 2011 Fabrice Monteiro.

Haywood Street fresco announces, in plaster and pigment, that you matter," said The Rev. Brian Combs, Haywood Street congregation. This exhibition features monumental drawings, intimate portraits, and studies by artist Christopher Holt (b. 1977, Asheville, NC; lives Weaverville, NC) for the Haywood Street Beautides fresco completed in September 2019. **East Building, Level B, Joyce W. Pope Gallery, Extended through Jan. 31** - "Front Burner: Highlights in Contemporary North Carolina Painting". Organized by guest curator Ashlynn Browning in collaboration with the North Carolina Museum of Art. Throughout modern art history, painting has been declared dead and later resuscitated so many times that the issue now tends to fall on deaf ears. Despite any debate over painting's viability, artists continue to persevere in keeping the medium fresh and new. Currently painting is enjoying a revival in the art world, and innovative North Carolina artists are helping to maintain its vibrant place on the front burner. Participating artists include: Brett Baker, Raleigh, Cynthia Bickley-Green, Greenville. Maria Britton, Carrboro, Mark Brown, Chapel Hill, Ashlynn Browning, Raleigh, Luke Miller Buchanan, Raleigh, Martha Clippinger, Durham, Hannah Cole, Asheville, Celia Johnson, Chapel Hill, Benjamin Knight, Deep Run, Ashley Lathe, Charlotte, Georges Le Chevallier, Garner, Juan Lujan, Belmont, Jerry Lynch, Apex, Donald Martiny, Chapel Hill, Mario Marzan, Chapel Hill, George McKim, Raleigh, Bonnie Melton, Durham, Katy Mixon, Chapel Hill, Carmen Neely, Charlotte, Shaun Richards, Raleigh, Barbara Campbell Thomas, Climax, William Paul Thomas, Durham, Lien Truong, Chapel Hill, and Antoine Williams, Greensboro. **East Building, Level B, Meymandi Exhibition Gallery, Feb. 14 - July 11** - "Golden Mummies of Egypt," from the Manchester Museum in England, the exhibition's first appearance at an American art museum. On view through July 11, 2021, it features eight extraordinary gilded mummies and more than 100 related objects including papyri, jewelry, ceramics, and deities that connect the domestic, daily sphere of these Greco-Roman Egyptians to the religious world of the gods. **NCMA Park** - The North Carolina Museum of Art (NCMA) announces new works of art to be installed in the 164-acre NCMA Park. The works include a bronze tree by Italian artist Giuseppe Penone, a playful pair of benches designed by Hank Willis Thomas, and a 10-day installation of 23-foot-tall illuminated rabbits by Australian artist Amanda Parer. The sculptures will be featured at the NCMA's Park Celebration on Nov. 6, when the public is invited to experience the newly expanded Park with a variety of outdoor activities. **Ongoing** - Featuring 10 additional sculptures by the celebrated French artist Rodin on loan from Iris Cantor's private collection. **Ongoing** - "John James Audubon's The Birds of America". The state has owned this treasured volume since 1848, but it has never been exhibited. **Ongoing** - The North Carolina Museum of Art has an outstanding permanent collection of more than 5,000 objects spanning antiquity to the present day. On the occasion of the expansion, the Museum has acquired more than 100 new works of art. Representing commissions, gifts, and purchases, the new works encompass important and diverse examples of historic and contemporary art from around the world, and will be installed in the Museum's new building and the surrounding landscape. Highlights include a gift of 28 sculptures by Auguste Rodin, and work by such internationally acclaimed artists as Roxy Paine, Ursula von Rydingsar, ElAnatsui, Jaume Plensa, Jackie Ferrara, Ellsworth Kelly, and David Park, among others. Admission: Yes for some exhibits. Hours: Tue.-Sat., 9am-5pm; Sun., 10am-5pm; & open until 9pm on Fri. Contact: 919/839-6262 or at (www.ncartmuseum.org).

continued on Page 39

NC Institutional Galleries

continued from Page 38

North Carolina Museum of History, 5 East Edenton Street, (between Salisbury and Wilmington Streets), Raleigh. Now - Check the Museum's website for its virtual offerings. **Through Jan. 3** - "You Have to Start a Thing." The year 2020 marks the 100th anniversary of the 19th Amendment to the United States Constitution and a century of voting rights for women. The exhibition explores how Tar Heel women and men fought for—and against—woman suffrage in the decades leading up to 1920. It also chronicles the ongoing struggle to ensure voting rights for North Carolinians of color and the (slow) entry of women into positions of political power in our state. **Ongoing** - Featuring exhibits dealing with North Carolina's history as a theme. **Sweet Tea & Cornbread Grill and Eatery, located on the R Level, open Mon.-Sat., from 11am to 3pm. Download the full menu at (https://files.nc.gov/dncr-moh/Sweet%20Tea%20and%20Cornbread_MENU%202019.pdf). Call 919/814-6980 or visit (ncmuseumofhistory.org/sweet-tea-and-cornbread) for more information. Admission: Free. Hours: Mon.-Sat., 9am-5pm & Sun., noon-5pm. Contact: 919/807-7900 or at (http://www.ncmuseumofhistory.org/).**

Rocky Mount

Maria V. Howard Arts Center, Imperial Centre for the Arts and Sciences, 270 Gay Street, Rocky Mount. Around Rocky Mount and the Imperial Centre, Through Sept. - "SALMAGUNDI XXIV Outdoor Juried Sculpture Show," juried by Lisa F. Pearce, who has been teaching art in art centers, museums, and at the college level since 1993. Hours: Tue.-Sat., 10am-5pm & Sun., 1-5pm. Contact: 252/972-1163 or at (www.imperialcentre.org/arts).

Mims Art Gallery, Dunn Center for the Performing Arts, NC Wesleyan College Campus, 3400 N. Wesleyan Blvd., Rocky Mount. Jan. 14 - Feb. 14 - "Willie Thorne's POP" wood reliefs. Thorne will be exhibiting his wonderfully crafted, painted wood constructed wall reliefs. Thorne is a graduate of Rocky Mount schools. After a hitch in the Army he went to work at Firestone in Wilson. Inspired to woodworking by his father, Mr. Thorne began making his painted wood cut outs about 30 years ago with his first being a portrait of his daughter. Hours: Mon.-Fri., 9am-5pm. Contact: call 252/985-5268 or at (www.ncwc.edu/Arts/Mims).

Rutherfordton

Rutherford County Visual Arts Center & Gallery, 160 N. Main Street, at the intersection of W. Court St., Rutherfordton. Ongoing - Offering a changing exhibit of 2D and 3D art including oils, watercolor, scratchboard, calligraphy, fiber, wood, glass, pottery and fine craft by local artists/fine crafters. Hours: Tue.-Sat., 10am-3pm. Contact: 828/288-5009 or at (http://www.rcvag.com/).

Salisbury/Spencer

Waterworks Visual Arts Center, 123 E. Liberty St., in the East Square Arts District, Salisbury. Ongoing - Waterworks is proud to feature works by professional North Carolina visual artists who create in a myriad of media. Exhibitions rotate three times a year, revealing new artistic viewpoints to returning gallery viewers. For over 60 years, Waterworks has served Salisbury, Rowan County and the greater Piedmont Region with its unique blend of education, inspiration, creativity, and fun. The Art Center is the anchor organization for Salisbury's East Square Cultural Arts District, is the only teaching museum within a forty-mile radius of Salisbury, and is accredited by the American Alliance of Museums. Visit (www.waterworks.org) for current hours, programs, classes, and events.

Seagrove Area

Carolina Bronze Sculpture Garden, Carolina Bronze, 6108 Maple Springs Road, Seagrove. Ongoing - The Carolina Bronze Sculpture Garden is a natural and landscaped area overlooking a beautiful 1.25 acre pond. A walking trail loops around the pond with benches and a picnic area along the trail. The Sculpture Garden collection consists of donated and loaned sculptures from emerging and established artists working in all 3D media suitable for the outdoors. There are currently 19 sculptures installed around the pond. The landscaped and natural areas have a focus on NC native plants and trees. As an extension of this park, a sculpture is installed in the downtown area of Seagrove. Hours: Mon.-Fri., 8:30am-4pm. Contact: 336/873-8291 or at (www.cbssculpturegarden.com).

Seagrove Area Pottery Center (Not the NC Pottery Center), 122 E. Main St., Seagrove. Ongoing - The former museum organization was founded twenty-five years ago in Seagrove, and is dedicated to preserving and perpetuating the pottery tradition. We strive to impart to new generations the history of traditional pottery and an appreciation for its simple and elegant beauty. A display of area pottery is now offered in the old Seagrove grocery building. Hours: Mon.-Sat., 9:30am-3:30pm. Contact: 336/873-7887.



Work by Steven Forbes-deSoule

North Carolina Pottery Center, 233 East Avenue, Seagrove. Through Jan. 16 - "ECU Ceramics Guild: Clay in Pandemic Times," a mini pop-up show. 2020 has been a challenging year for everyone because of the COVID-19 virus, and it has certainly presented challenges for education and academic programs. Despite remote and online learning challenges, the students of East Carolina University's Ceramics Program are still managing to find ways to do what they love... creating art! Can't make it to the center to see the rest of the pieces in person? Check out our publicly accessible ECU Ceramics Guild: Clay in Pandemic Times Facebook Photo Album at (https://www.facebook.com/media/set/?vanity=ncpotterycenter&set=a.10158776005591007) to see all the pieces in the show. **Jan. 22 - June 19** - "North Carolina Ceramic Gems". Every day potters across North Carolina take clay and other natural resources, combine them using their knowledge, shape them into both simple and wonderful things using their artisan skills, and forge them using extreme heat (and sometimes flames) into a kaleidoscopic array of ceramic gems. Featured artists include: Stanley Mace Andersen, Alan Bennett, Marina Bosetti, Benjamin Burns, Terry Childress, Garry Childs, Becky Lloyd, Chris Luthan, Dian Magie, Michael & Ruth Fisher Rutkowsky, Brad Tucker, and Jim Whalen. **Jan. 22 - June 19** - "Raku: Spontaneity in the Flames". Raku pottery incorporates elements of knowledge, experience, excitement, unpredictability, and spontaneity, and is somewhat akin to a semi-controlled convergence of science, craft, art, and magic with a bit of chaos thrown in for good measure. Come see a colorful variety of Western-style work by a number of North Carolina's Raku potters from across the state and learn more about the making of Raku. Featured artists include: Andy Smith, Charlotte Munning, Steven Forbes-deSoule, David & Deborah Garner, Colleen Black Semelka, Harry Hearne, Courtney Tomchik, Delores Hayes, Edge Barnes, and Dan Trice. **Ongoing** - Featuring permanent and changing exhibits on the history of North Carolina pottery, "The North Carolina Pottery Tradition" and "Seagrove Area Pottery". The Center also offers information on activities, maps and information about the potteries located in the Seagrove area and across the state. A display of representative works from more than 90 area potteries is also offered. Hours: Tue.-Sat., 10am-4pm. Contact 336/873-8430 or at (www.ncpotterycenter.org).

North Carolina Pottery Center, 233 East Avenue, Seagrove. Through Jan. 16 - "ECU Ceramics Guild: Clay in Pandemic Times," a mini pop-up show. 2020 has been a challenging year for everyone because of the COVID-19 virus, and it has certainly presented challenges for education and academic programs. Despite remote and online learning challenges, the students of East Carolina University's Ceramics Program are still managing to find ways to do what they love... creating art! Can't make it to the center to see the rest of the pieces in person? Check out our publicly accessible ECU Ceramics Guild: Clay in Pandemic Times Facebook Photo Album at (https://www.facebook.com/media/set/?vanity=ncpotterycenter&set=a.10158776005591007) to see all the pieces in the show. **Jan. 22 - June 19** - "North Carolina Ceramic Gems". Every day potters across North Carolina take clay and other natural resources, combine them using their knowledge, shape them into both simple and wonderful things using their artisan skills, and forge them using extreme heat (and sometimes flames) into a kaleidoscopic array of ceramic gems. Featured artists include: Stanley Mace Andersen, Alan Bennett, Marina Bosetti, Benjamin Burns, Terry Childress, Garry Childs, Becky Lloyd, Chris Luthan, Dian Magie, Michael & Ruth Fisher Rutkowsky, Brad Tucker, and Jim Whalen. **Jan. 22 - June 19** - "Raku: Spontaneity in the Flames". Raku pottery incorporates elements of knowledge, experience, excitement, unpredictability, and spontaneity, and is somewhat akin to a semi-controlled convergence of science, craft, art, and magic with a bit of chaos thrown in for good measure. Come see a colorful variety of Western-style work by a number of North Carolina's Raku potters from across the state and learn more about the making of Raku. Featured artists include: Andy Smith, Charlotte Munning, Steven Forbes-deSoule, David & Deborah Garner, Colleen Black Semelka, Harry Hearne, Courtney Tomchik, Delores Hayes, Edge Barnes, and Dan Trice. **Ongoing** - Featuring permanent and changing exhibits on the history of North Carolina pottery, "The North Carolina Pottery Tradition" and "Seagrove Area Pottery". The Center also offers information on activities, maps and information about the potteries located in the Seagrove area and across the state. A display of representative works from more than 90 area potteries is also offered. Hours: Tue.-Sat., 10am-4pm. Contact 336/873-8430 or at (www.ncpotterycenter.org).

North Carolina Pottery Center, 233 East Avenue, Seagrove. Through Jan. 16 - "ECU Ceramics Guild: Clay in Pandemic Times," a mini pop-up show. 2020 has been a challenging year for everyone because of the COVID-19 virus, and it has certainly presented challenges for education and academic programs. Despite remote and online learning challenges, the students of East Carolina University's Ceramics Program are still managing to find ways to do what they love... creating art! Can't make it to the center to see the rest of the pieces in person? Check out our publicly accessible ECU Ceramics Guild: Clay in Pandemic Times Facebook Photo Album at (https://www.facebook.com/media/set/?vanity=ncpotterycenter&set=a.10158776005591007) to see all the pieces in the show. **Jan. 22 - June 19** - "North Carolina Ceramic Gems". Every day potters across North Carolina take clay and other natural resources, combine them using their knowledge, shape them into both simple and wonderful things using their artisan skills, and forge them using extreme heat (and sometimes flames) into a kaleidoscopic array of ceramic gems. Featured artists include: Stanley Mace Andersen, Alan Bennett, Marina Bosetti, Benjamin Burns, Terry Childress, Garry Childs, Becky Lloyd, Chris Luthan, Dian Magie, Michael & Ruth Fisher Rutkowsky, Brad Tucker, and Jim Whalen. **Jan. 22 - June 19** - "Raku: Spontaneity in the Flames". Raku pottery incorporates elements of knowledge, experience, excitement, unpredictability, and spontaneity, and is somewhat akin to a semi-controlled convergence of science, craft, art, and magic with a bit of chaos thrown in for good measure. Come see a colorful variety of Western-style work by a number of North Carolina's Raku potters from across the state and learn more about the making of Raku. Featured artists include: Andy Smith, Charlotte Munning, Steven Forbes-deSoule, David & Deborah Garner, Colleen Black Semelka, Harry Hearne, Courtney Tomchik, Delores Hayes, Edge Barnes, and Dan Trice. **Ongoing** - Featuring permanent and changing exhibits on the history of North Carolina pottery, "The North Carolina Pottery Tradition" and "Seagrove Area Pottery". The Center also offers information on activities, maps and information about the potteries located in the Seagrove area and across the state. A display of representative works from more than 90 area potteries is also offered. Hours: Tue.-Sat., 10am-4pm. Contact 336/873-8430 or at (www.ncpotterycenter.org).

North Carolina Pottery Center, 233 East Avenue, Seagrove. Through Jan. 16 - "ECU Ceramics Guild: Clay in Pandemic Times," a mini pop-up show. 2020 has been a challenging year for everyone because of the COVID-19 virus, and it has certainly presented challenges for education and academic programs. Despite remote and online learning challenges, the students of East Carolina University's Ceramics Program are still managing to find ways to do what they love... creating art! Can't make it to the center to see the rest of the pieces in person? Check out our publicly accessible ECU Ceramics Guild: Clay in Pandemic Times Facebook Photo Album at (https://www.facebook.com/media/set/?vanity=ncpotterycenter&set=a.10158776005591007) to see all the pieces in the show. **Jan. 22 - June 19** - "North Carolina Ceramic Gems". Every day potters across North Carolina take clay and other natural resources, combine them using their knowledge, shape them into both simple and wonderful things using their artisan skills, and forge them using extreme heat (and sometimes flames) into a kaleidoscopic array of ceramic gems. Featured artists include: Stanley Mace Andersen, Alan Bennett, Marina Bosetti, Benjamin Burns, Terry Childress, Garry Childs, Becky Lloyd, Chris Luthan, Dian Magie, Michael & Ruth Fisher Rutkowsky, Brad Tucker, and Jim Whalen. **Jan. 22 - June 19** - "Raku: Spontaneity in the Flames". Raku pottery incorporates elements of knowledge, experience, excitement, unpredictability, and spontaneity, and is somewhat akin to a semi-controlled convergence of science, craft, art, and magic with a bit of chaos thrown in for good measure. Come see a colorful variety of Western-style work by a number of North Carolina's Raku potters from across the state and learn more about the making of Raku. Featured artists include: Andy Smith, Charlotte Munning, Steven Forbes-deSoule, David & Deborah Garner, Colleen Black Semelka, Harry Hearne, Courtney Tomchik, Delores Hayes, Edge Barnes, and Dan Trice. **Ongoing** - Featuring permanent and changing exhibits on the history of North Carolina pottery, "The North Carolina Pottery Tradition" and "Seagrove Area Pottery". The Center also offers information on activities, maps and information about the potteries located in the Seagrove area and across the state. A display of representative works from more than 90 area potteries is also offered. Hours: Tue.-Sat., 10am-4pm. Contact 336/873-8430 or at (www.ncpotterycenter.org).

North Carolina Pottery Center, 233 East Avenue, Seagrove. Through Jan. 16 - "ECU Ceramics Guild: Clay in Pandemic Times," a mini pop-up show. 2020 has been a challenging year for everyone because of the COVID-19 virus, and it has certainly presented challenges for education and academic programs. Despite remote and online learning challenges, the students of East Carolina University's Ceramics Program are still managing to find ways to do what they love... creating art! Can't make it to the center to see the rest of the pieces in person? Check out our publicly accessible ECU Ceramics Guild: Clay in Pandemic Times Facebook Photo Album at (https://www.facebook.com/media/set/?vanity=ncpotterycenter&set=a.10158776005591007) to see all the pieces in the show. **Jan. 22 - June 19** - "North Carolina Ceramic Gems". Every day potters across North Carolina take clay and other natural resources, combine them using their knowledge, shape them into both simple and wonderful things using their artisan skills, and forge them using extreme heat (and sometimes flames) into a kaleidoscopic array of ceramic gems. Featured artists include: Stanley Mace Andersen, Alan Bennett, Marina Bosetti, Benjamin Burns, Terry Childress, Garry Childs, Becky Lloyd, Chris Luthan, Dian Magie, Michael & Ruth Fisher Rutkowsky, Brad Tucker, and Jim Whalen. **Jan. 22 - June 19** - "Raku: Spontaneity in the Flames". Raku pottery incorporates elements of knowledge, experience, excitement, unpredictability, and spontaneity, and is somewhat akin to a semi-controlled convergence of science, craft, art, and magic with a bit of chaos thrown in for good measure. Come see a colorful variety of Western-style work by a number of North Carolina's Raku potters from across the state and learn more about the making of Raku. Featured artists include: Andy Smith, Charlotte Munning, Steven Forbes-deSoule, David & Deborah Garner, Colleen Black Semelka, Harry Hearne, Courtney Tomchik, Delores Hayes, Edge Barnes, and Dan Trice. **Ongoing** - Featuring permanent and changing exhibits on the history of North Carolina pottery, "The North Carolina Pottery Tradition" and "Seagrove Area Pottery". The Center also offers information on activities, maps and information about the potteries located in the Seagrove area and across the state. A display of representative works from more than 90 area potteries is also offered. Hours: Tue.-Sat., 10am-4pm. Contact 336/873-8430 or at (www.ncpotterycenter.org).

North Carolina Pottery Center, 233 East Avenue, Seagrove. Through Jan. 16 - "ECU Ceramics Guild: Clay in Pandemic Times," a mini pop-up show. 2020 has been a challenging year for everyone because of the COVID-19 virus, and it has certainly presented challenges for education and academic programs. Despite remote and online learning challenges, the students of East Carolina University's Ceramics Program are still managing to find ways to do what they love... creating art! Can't make it to the center to see the rest of the pieces in person? Check out our publicly accessible ECU Ceramics Guild: Clay in Pandemic Times Facebook Photo Album at (https://www.facebook.com/media/set/?vanity=ncpotterycenter&set=a.10158776005591007) to see all the pieces in the show. **Jan. 22 - June 19** - "North Carolina Ceramic Gems". Every day potters across North Carolina take clay and other natural resources, combine them using their knowledge, shape them into both simple and wonderful things using their artisan skills, and forge them using extreme heat (and sometimes flames) into a kaleidoscopic array of ceramic gems. Featured artists include: Stanley Mace Andersen, Alan Bennett, Marina Bosetti, Benjamin Burns, Terry Childress, Garry Childs, Becky Lloyd, Chris Luthan, Dian Magie, Michael & Ruth Fisher Rutkowsky, Brad Tucker, and Jim Whalen. **Jan. 22 - June 19** - "Raku: Spontaneity in the Flames". Raku pottery incorporates elements of knowledge, experience, excitement, unpredictability, and spontaneity, and is somewhat akin to a semi-controlled convergence of science, craft, art, and magic with a bit of chaos thrown in for good measure. Come see a colorful variety of Western-style work by a number of North Carolina's Raku potters from across the state and learn more about the making of Raku. Featured artists include: Andy Smith, Charlotte Munning, Steven Forbes-deSoule, David & Deborah Garner, Colleen Black Semelka, Harry Hearne, Courtney Tomchik, Delores Hayes, Edge Barnes, and Dan Trice. **Ongoing** - Featuring permanent and changing exhibits on the history of North Carolina pottery, "The North Carolina Pottery Tradition" and "Seagrove Area Pottery". The Center also offers information on activities, maps and information about the potteries located in the Seagrove area and across the state. A display of representative works from more than 90 area potteries is also offered. Hours: Tue.-Sat., 10am-4pm. Contact 336/873-8430 or at (www.ncpotterycenter.org).

North Carolina Pottery Center, 233 East Avenue, Seagrove. Through Jan. 16 - "ECU Ceramics Guild: Clay in Pandemic Times," a mini pop-up show. 2020 has been a challenging year for everyone because of the COVID-19 virus, and it has certainly presented challenges for education and academic programs. Despite remote and online learning challenges, the students of East Carolina University's Ceramics Program are still managing to find ways to do what they love... creating art! Can't make it to the center to see the rest of the pieces in person? Check out our publicly accessible ECU Ceramics Guild: Clay in Pandemic Times Facebook Photo Album at (https://www.facebook.com/media/set/?vanity=ncpotterycenter&set=a.10158776005591007) to see all the pieces in the show. **Jan. 22 - June 19** - "North Carolina Ceramic Gems". Every day potters across North Carolina take clay and other natural resources, combine them using their knowledge, shape them into both simple and wonderful things using their artisan skills, and forge them using extreme heat (and sometimes flames) into a kaleidoscopic array of ceramic gems. Featured artists include: Stanley Mace Andersen, Alan Bennett, Marina Bosetti, Benjamin Burns, Terry Childress, Garry Childs, Becky Lloyd, Chris Luthan, Dian Magie, Michael & Ruth Fisher Rutkowsky, Brad Tucker, and Jim Whalen. **Jan. 22 - June 19** - "Raku: Spontaneity in the Flames". Raku pottery incorporates elements of knowledge, experience, excitement, unpredictability, and spontaneity, and is somewhat akin to a semi-controlled convergence of science, craft, art, and magic with a bit of chaos thrown in for good measure. Come see a colorful variety of Western-style work by a number of North Carolina's Raku potters from across the state and learn more about the making of Raku. Featured artists include: Andy Smith, Charlotte Munning, Steven Forbes-deSoule, David & Deborah Garner, Colleen Black Semelka, Harry Hearne, Courtney Tomchik, Delores Hayes, Edge Barnes, and Dan Trice. **Ongoing** - Featuring permanent and changing exhibits on the history of North Carolina pottery, "The North Carolina Pottery Tradition" and "Seagrove Area Pottery". The Center also offers information on activities, maps and information about the potteries located in the Seagrove area and across the state. A display of representative works from more than 90 area potteries is also offered. Hours: Tue.-Sat., 10am-4pm. Contact 336/873-8430 or at (www.ncpotterycenter.org).

North Carolina Pottery Center, 233 East Avenue, Seagrove. Through Jan. 16 - "ECU Ceramics Guild: Clay in Pandemic Times," a mini pop-up show. 2020 has been a challenging year for everyone because of the COVID-19 virus, and it has certainly presented challenges for education and academic programs. Despite remote and online learning challenges, the students of East Carolina University's Ceramics Program are still managing to find ways to do what they love... creating art! Can't make it to the center to see the rest of the pieces in person

NC Institutional Galleries

continued from Page 39

ALTERNATE ART SPACES - Wilmington
Airline Gardens, 300 Airline Road, Wilmington.
Ongoing - Located two miles west of Wrightsville Beach in Wilmington, North Carolina, Airline Gardens encompasses 67 acres of walking paths, a freshwater lake, and formal gardens that showcase seasonal blooms, mighty live oaks, historic structures, and contemporary sculpture. Airline is a member of the North Carolina Birding Trail, and it's diverse ecosystems provide unique habitats for a variety of colorful wildlife. Discover what makes Airline Gardens a premiere garden of the South and a prime destination spot for garden and nature lovers from around the world. Come discover the beauty. Admission: Yes. Hours: Tue-Sun., 9am-5pm Contact: 910/798-7700 or at (www.airlinegardens.org).



Work by Owens Daniels

Artworks Gallery, 564 N. Trade Street, Winston-Salem. **Jan. 2 - 31** - "Winter Group Exhibit". With 2020 in the rearview we all inhale a hopeful breath and embrace 2021. Artworks Gallery looks forward to an exciting New Year filled with original art by our member artists. 2021 is the 37th year Artworks Gallery has delivered unique, contemporary pieces as Winston-Salem's longest-running artists' cooperative. What a great way to welcome the New Year! This "Winter Group Exhibit" features a selection of works by all members, including prints, photography, painting, collage, sculpture and more. **Ongoing** - The gallery is the longest running cooperative gallery established by artists for artist members, showing 12 exhibits per year in the heart of Winston-Salem's Art District. Approx. 21 artists show their work in mediums such as painting, watercolor, drawing, photography, sculpture, encaustic wax, and digital art. The gallery features the work of Marion Adams, Wiley Akers, Woodie Anderson, Mary Beth Blackwell-Chapman, Owens Daniels, Chris Flory, Jim Gemma, Don Green, Alix Hitchcock, Karen Moran Kopf, Lea Lackey-Zachmann, Nanu LaRosee, Barbara Rizza Mellin, Seth Moskowitz, Wendell Myers, Diane Nations, Betti Pettinati-Lingioitti, Susan Smoot, Jessica Tefft, Kimberly Varnadoe, and Mona Wu, as well as Associate Members: Kate Magruder and Beverly Noyes. COVID-19 Hours: Fri.-Sat., noon-3pm & Sun. 1-4pm or by appt. Contact: 336/723-5890 or at (www.artworks-gallery.org).

Associated Artists. The Milton Rhodes Center for the Arts, 251 North Spruce Street, Winston-Salem. **Ongoing** - AAWS is located in the Milton Rhodes Center for the Arts centered in the heart of downtown Winston-Salem and features a variety of exhibits each year. Our primary gallery is the Womble Carlyle Gallery which boasts approximately 1800 square feet of flexible exhibition space so our artists can exhibit anything they create; from small intimate paintings to large installation works we have the space to show it. All new members are Associate Members and may participate in Associate Member shows. All-Member shows, and our extensive Community Exhibits program that gets our artists work into businesses all around Winston-Salem. Hours: Mon.-Fri., 9am-9pm and Sat., 9am-4pm. Contact: 336/747-1463 or at (www.AssociatedArtists.org).

Delta Arts Center, 2611 New Walkertown Rd., Winston-Salem. **Ongoing** - Delta Fine Arts, Inc. was established in 1972 as an independent, non-profit by the W-S graduate chapter of Delta Sigma Theta Sorority, a national organization of African American college women founded in 1913 whose principal purposes and aims are to engage in cultural, educational and public service activities. Since its beginning, Delta Fine Arts has provided unique cultural and educational programming through a year-round program of exhibitions, classes, workshops, lectures, films, performances, and special projects for youth, adults, and the elderly in the areas of visual arts, music, literature, history and folk arts. Hours: Tue.-Sat., 11am-3pm, closed every 3rd Sat. Contact: 336/722-2625 or at (http://deltartaartscenter.org/).

4th Dimension Gallery, Commerce Plaza, 411 W. Fourth St., downstairs from Cat's Corner, Winston-Salem. **Ongoing** - Featuring works

by art students from Winston-Salem's colleges and universities - the NC School of the Arts, Salem College, Wake Forest University and Winston-Salem State University. Hours: Fri., 5-8pm & Sat., 5-8pm. Contact: 336/249-0418.

Milton Rhoads Center for the Arts, 251 North Spruce Street, Winston-Salem. **Arboreal Gallery, Through Jan. 5** - "ri-nü [renew]." an exhibition of moss art by Mona King. COVID-19 protocols will be observed. **Womble Carlyle Gallery, T - "** Hours: Mon.-Sat., 9am-9pm. Contact: 336/725-8916 or at (www.rhodesartscenter.org).

Piedmont Craftsmen Gallery, 601 North Trade Street, Winston-Salem. **Ongoing** - Featuring fine art crafts by over 350 of the best artisans of the Southeast. Hours: Tue.-Fri., 10:30am-5pm & Sat., 11am-4pm. Contact: 336/725-1516 or at (www.piedmontcraftsmen.org).

Red Dog Gallery/Art for Arts Sake (AFAS), 630 N. Liberty Street, Winston-Salem. **Ongoing** - We initiate and/or support a wide variety of special events and programs - all free to the public - that are designed to further the creation and enjoyment of art at the local level. In addition, through student scholarships and artist mentoring, we encourage the development of new and emerging artists throughout the community. Hours: Tue.-Fri., noon-6pm & Sat., 11am-4pm. Contact: 336/723-4444 or at (www.theafasgroup.com).

Reynolda House Museum of American Art, Reynolda Road, Winston-Salem. **Northwest Bedroom Gallery, Through Mar. 21** - "Girlhood in American Art". In this small exhibition planned for the Northwest Bedroom Gallery, we will examine different constructions of girlhood from the eighteenth to the twentieth century. In Gilbert Stuart's double portrait of two Irish cousins, the artist emphasized the girls' fine embroidery as evidence of the refinement and accomplishments that will soon make them eligible marriage partners. Similarly, William Merritt Chase's In the Studio presents a young girl of sophisticated taste admiring a collection of prints. Later works, by artists such as Mary Cassatt and Robert Henri, convey a complex range of emotions, from delight to amusement to annoyance. All of the pieces in the exhibition reflect the cultural and social environments the girls inhabited. **Master Bedroom Gallery, Through July 25** - "A Self in the Remaking." Katharine Smith Reynolds Johnston." Katharine's achievements as a business-woman and social reformer often overshadow who she was as a woman. Her accomplishments at Reynolda make it all too easy to forget that she had her own complex needs, yearnings, and vulnerabilities. After the death of R.J. Reynolds in 1918, Katharine entered the 1920s ready to embrace an era shaped by new ideas, new technologies, and new fashions. Despite the privilege bestowed by her wealth and status, Katharine could not escape the stress of her many familial and social responsibilities, but in the 1920s,

she looked to cultural pursuits and more stylish pleasures. This exhibition examines the modern sensibilities and new relationships that defined Katharine in her final years before her death at age forty-three. **Ongoing** - Collection of 18th through 20th century art, sculpture, American art, and pottery. Admission: Yes. Hours: Tue.-Sat., 9:30am-4:30pm & Sun., 1:30-4:30pm. Contact: 336/725-5325 or at (www.reynoldahouse.org).

SEED Collective Gallery, 205 W. Sixth Street, entrance is on "Soho Alley", Winston-Salem. **Ongoing** - Featuring works by a cooperative group of artists in various mediums. Hours: Sat. from 11am-5pm & by appt. Contact: 336/722-2345.



Work by Adrian Rhodes

Southeastern Center for Contemporary Art, 750 Marguerite Drive, Winston-Salem. **Main and Potter Galleries, Through Feb. 15** - "DRAWN: Concept & Craft," an expansive exhibition featuring more than 200 + diverse works by 60+ artists including: LeRoy Neiman, Kara Walker, Fab 5 Freddy, Kiki Smith, Sarah Sze and Buckminster

Fuller. "DRAWN" brings together the diverse works by artists from around the world in an exhibition that provides a rare, revealing look into the creative process and artists' unique relationship with the art of drawing. The exhibition was curated by project founder Tomas Vu and SECCA Curator Wendy Earle with the assistance of Brian Novatny. View the exhibition trailer at (secca.org/drawn). Participating artists include: Elizabeth Alexander, Yasi Alipour, Ghada Amer & Reza Farokhdeh, Sanford Biggers, Natalie Birinyi, Paul Bright, Phong Bui, Esteban Cabeza de Baca, Frank Campion, Nathan Catlin, Alejandro Contreras, William Cordova, Steven Cozart, Predrag Dimitrijevic, Mark Dion, Rafael Domenech, Riaki Enyama, Megan Foster, Fab Five Freddy, Thomas Frontini, Buckminster Fuller, Ian Gerson, Baris Gokturk, Heather Gordon, Leigh Ann Hallberg, Trenton Doyle Hancock, Krystal Hart, Scott Hazard, Travis Head, Heidi Howard, José Iraola, Mark Iwinski, Kurt Kemp, Dan Kennedy, William Kentridge, Laleh Khorramain, Jason Kraus, Alex Kvares, Dr. Lakra, Fred Liang, Nicola Lopez,

Unleashed Arts Center, 630 North Liberty Street, Winston-Salem. **Ongoing** - The Center is a special initiative by The AFAS Group to foster an appreciation of art and to encourage the development of emerging artists. The center provides a venue for art shows, seminars, artist demonstrations and includes working artists studios. Hours: Tue.- Fri., noon-6pm and Sat., 11am-4pm. Contact: 336/413-6667 or at (www.theafasgroup.com).

NC Commercial Galleries

Publisher's Note: Due to the Covid-19 Pandemic it is advised that you check with facilities you want to visit before you do so, to find out if they are open and what limitations they are working under. Don't just assume they are open or closed and don't forget about these people, there are many ways you can support them during these troubling times. Check out their websites.

Aberdeen
Artistic Impressions, 103 North Poplar Street, Aberdeen. **Ongoing** - Featuring custom stained glass, glass etching, repairs, restoration and church windows, plus a full supply for the hobbyist. Hours: Mon.-Fri., 9am-5pm & Sat., 10am-2pm. Contact: 910/944-1930.

Seagrave Pottery of the Sandhills, 1680 NC Highway 5, less than 2 miles from the Village of Pinehurst in the Food Lion/Bowling Alley Plaza, Aberdeen. **Ongoing** - Featuring only NC potters and primarily those of Seagrave, NC. We typically have over 1000 pieces from 25 pottery artist's on display. Hours: Mon.-Sat., 10am-5pm. Contact: 910/420-8056 or at (www.pinehurstpottery.com).

Apex
Cocoon Gallery, 221 N. Salem Street, Apex. **Ongoing** - Featuring the functional art of 30+ Carolina artists working in ceramics, wood, textiles, metal, glass & jewelry. Hours: Mon.,Wed.,Thur., 11am-6pm; Fri., 11am-8pm; Sat., 10am-5pm; & Sun., 1-5pm. Closed Tue. Contact: 919/267-4321.

Asheboro
Circa Gallery, 150 Sunset Avenue, Asheboro. **Ongoing** - Featuring works by local, regional, and established artists. Hours: Tue.-Sat., 11am-6pm. Contact: 336/736-8015.

Colorshow Gallery, 151 N. Fayetteville Street, located on the second floor of Bell & Browne Law Offices, Asheboro. **Ongoing** - The gallery offers an assortment of artworks by NC artists, from pottery and blown glass, to fiber arts, jewelry and paintings. We also have an assortment of hand-poured candles and handmade soap. Hours: Mon.-Thur., 11am-6pm; Fri., 11am-4pm and every 3rd. Fri., is our Open House from 5:30-8:30pm, where you can meet the artists and enjoy some refreshments. Contact: Betsy Browne at 336/465-2387 or at (http://www.colorshowgallery.com).

Little River Art Works, 6417 Abner Rd., Asheboro. **Ongoing** - Featuring stoneware luminaries and hand carved folk art scenes on our pottery by Nora & Barry Walbourn. Hours: by appt. only. Contact: 336/381-4708 or e-mail at (littlriver@rtmc.net).

Susan Harrell Studio Gallery, 375 S. Fayetteville Street, Asheboro. **Ongoing** - Featuring a fine art gallery showcasing the work of contemporary photorealism painter Susan Harrell and other select artists. Hours: Tue.-Sat., 10am-5pm. Contact: 336/267-8286 or at (www.susanharrell.com).

Asheville
River Arts District, Asheville. **Second Saturdays of the Month** - "Second Saturdays in the River Arts District". The River Arts District will be holding gallery walks with live demonstrations, live music, wine tastings / spreads of food, and more! Meander the mile-long district while the artists keep their doors open late. There are more than 200 artists in the 23 buildings throughout the district. Most of them will be on hand to describe

Kreh Mellick, LeRoy Neiman, Shirin Neshat, Brian Novatny, Jennifer Nuss, Kambui Olujimi, Ernesto Oroza, Aga Ousseinov, Christine Rebet, Adrian Rhodes, Dana Sherwood, Luis Silva, Kiki Smith, Damian Stamer, Leigh Suggs, Sarah Sze, Stipan Tadic, Rirkrit Tiravanija, Tomas Vu, Kara Walker, Kyle Webster, Antoine Williams, Beau Willimon, Paula Wilson, Sun Xun, and Shahar Yahalom. Hours: Tue.-Sat., 10am-6pm & Sun., 10am-4pm. Contact: 828/768-0246 or at (www.BellaVistaArt.com).

Bender Gallery, 29 Biltmore Avenue., Asheville. **Ongoing** - The region's largest and most diverse studio glass gallery on two sun-filled levels features artists from around the country as well as around the world. Hours: Mon.-Sat., 10:30am-5pm & Sun., noon-5pm. Contact: 828/505-8341 or at (www.bendergallery.com).

BlackBird Frame & Art, 365 Merrimon Avenue, just 3/4 mile north of downtown, Asheville. **Ongoing** - Currently, about 25 painters, photographers and crafters show their work at BlackBird. We also offer expert custom framing. Hours: Mon.-Fri., 10am-6pm & Sat., 10am-3pm. Contact: 828/252-6036 or at (www.BlackBirdFrame.com).

Blue Ridge Frame & Gallery, 545 Merrimon Ave., Asheville. **Ongoing** - Featuring works by local artist Linda Cheek, Ann Vasilik, Carol Bomer, Kelly Wilkinson, and many more. Plus a large selection of prints, posters, and quality custom framing. Hours: Mon.-Fri., 9:30am-6pm & Sat., 10am-4pm. Contact: 828/253-3559.



Work by John "Combread" Anderson

American Folk Art & Antiques, 64 Biltmore Ave., Asheville. **Ongoing** - Featuring antique folk art, functional and contemporary folk pottery, furniture and paintings. Hours: Mon.-Sat., 10am-6pm & Sun., noon-5pm. Contact: 828/281-2134 or at (www.amerfolk.com).

Appalachian Craft Center, 10 North Spruce St., Asheville. **Ongoing** - Folk pottery, face jugs, traditional crafts, and other collectables. Hours: Mon.-Sat., 10am-5pm. Contact: 828/253-8499 or at (www.appalachiancraftcenter.com).

ArtEtude Gallery, 89 Patton Avenue, Asheville. **Ongoing** - Featuring compelling contemporary art, by talented artists, for discerning collectors. Hours: Mon.-Thur., 10am-6pm; Fri.-Sat., 10am-7pm; & Sun. noon-5pm. Contact: 828/252-1466 or at (http://artetudegallery.sqsp.com/).

Ariel Gallery, 19 Biltmore Ave., Asheville. **Ongoing** - Presenting the best in clay, fiber, paper, books, jewelry, metal, sculpture, furniture and glass by members of the Ariel Contemporary Craft Cooperative. A gallery owned and operated by artists. Hours: Tue.-Thur., 10am-6pm; Fri. & Sat., 10am-7pm and Sun., 1-5pm. Contact: 828/236-2660 or at (www.arielcraftgallery.com).

Bellagio, 5 Biltmore Plaza, Historic Biltmore Village, Asheville. **Ongoing** - Featuring exquisitely handcrafted jewelry and clothing. Hours: Mon.-Sat., 10am-6pm & Sun., noon-5pm. Contact: 828/277-8100 or at (www.bellagiointertwear.com).

Bella Vista Art Gallery, 14 Lodge St., Historic Biltmore Village, Asheville. **Ongoing** - Featuring works by regional and national artists in a variety of mediums. Offering contemporary oil

continued on Page 41

NC Commercial Galleries

continued from Page 40

paintings, blown glass, pottery, black & white photography, stoneware sculptures, and jewelry. Hours: Mon.-Sat., 10am-6pm & Sun., 10am-4pm. Contact: 828/768-0246 or at (www.BellaVistaArt.com).

Bender Gallery, 29 Biltmore Avenue., Asheville. **Ongoing** - The region's largest and most diverse studio glass gallery on two sun-filled levels features artists from around the country as well as around the world. Hours: Mon.-Sat., 10:30am-5pm & Sun., noon-5pm. Contact: 828/505-8341 or at (www.bendergallery.com).

BlackBird Frame & Art, 365 Merrimon Avenue, just 3/4 mile north of downtown, Asheville. **Ongoing** - Currently, about 25 painters, photographers and crafters show their work at BlackBird. We also offer expert custom framing. Hours: Mon.-Fri., 10am-6pm & Sat., 10am-3pm. Contact: 828/252-6036 or at (www.BlackBirdFrame.com).

Blue Ridge Frame & Gallery, 545 Merrimon Ave., Asheville. **Ongoing** - Featuring works by local artist Linda Cheek, Ann Vasilik, Carol Bomer, Kelly Wilkinson, and many more. Plus a large selection of prints, posters, and quality custom framing. Hours: Mon.-Fri., 9:30am-6pm & Sat., 10am-4pm. Contact: 828/253-3559.



Work by Julian Davis

Blue Spiral 1, 38 Biltmore Ave., Asheville. **Main Gallery, Through Jan. 8** - "Mark Making". Including painting, sculpture, and ceramics, this exhibition explores the many nuances of mark making as an artistic practice. Whether incorporating line through incised patterns on clay, charcoal sketching on canvas or carving in wood, artists featured rely on these highly gestural qualities to make their work more textural and complex. Participating artists include: Tom Jaszczak, George Peterson, Michael Ponesh, Rob Pulley, Jeremy Russell, Jon Sours, and Katie Walker. **Conference Gallery, Through Jan. 8** - "Form to Table - Ceramics Invitational". The exhibit pays homage to a movement focused on the handmade and its makers. This ceramics invitational merges beauty with everyday objects and includes contemporary functional and sculptural pieces from local and nationally recognized ceramicists. Participating artists include: Rickie Barnett, Josh Copus, Will Dickert, Judith Duff, Casey Engel, Courtney Hassmann, Candice Hensley, Lynne Hobaica, Yeonsoo Kim, Eric Knoche, Margaret Kinkeade, Manguam Pottery, Candice Methe, Eric Parke, and Lindsay Rogers. **Small Form Gallery, Through Jan. 8** - "Kreh Mellick". Mellick's handcut and collaged prints combine childhood stories, folklore, nostalgia and history. **Showcase Gallery, Through Jan. 8** - "Landscapes and Dreamscapes: New work by Julian Davis and Brad Sells". Julian Davis presents Southern landscapes and surreal, narrative paintings exploring our visual culture during these unprecedented times. Brad Sells' accompanying abstract, undulating wood sculptures echo the rise and fall of the hills, valleys and rivers, while also referencing the ups and downs of this historic year. **Lower Level Gallery, Through Jan. 8** - "Bill Killebrew - Bear Hollow with Sculptures by Victor Chiarizia and Ted Lott". In this most recent body of work painter Bill Killebrew takes inspiration from the mountainous forests of Bear Hollow. Combining his love of nature, home and family, and memory, Killebrew creates painterly visual metaphors with colorful, expressionistic strokes. The brightly hued blown glass vessels of Victor Chiarizia and carefully rendered architectural sculptures of Ted Lott accentuate the color and subject matter of the surrounding paintings. **Ongoing** - Featuring works in a variety of mediums by regional, national and international artists. Hours: Mon.-Sat., 10am-6pm & Sun., noon-5pm. Contact: 828/251-0202 or at (www.bluespiral1.com).

Castell Photography, 2C Wilson Alley off Eagle St., Asheville. **Ongoing** - The gallery is owned by internationally recognized artist Brie Castell, is a unique photographic Salon & Gallery dedicated solely to photo based media. The gallery features the work of Brie Castell, and also hosts several rotating exhibitions each year of other talented photographers. Hours:

Wed.-Fri., noon-6pm, Sat., noon-7pm or by appt. Contact: 828.255.1188 or at (www.castellphotography.com).

Chatsworth Art and Antiques, 54 N. Lexington Ave., Asheville. **Ongoing** - Specializing in 19th and early 20th century oils, watercolors and prints. Also jewelry, silver, china, small furniture and fine accessories. Hours: Tue.-Sat., 11am-5pm. Contact: 828.252.6004.

Clayspace Co-op, River Arts District, 119A Roberts St., Asheville. **Ongoing** - The Clayspace Co-op is a cooperative ceramics studio and showroom located in the historic river arts district of Asheville, North Carolina. The main aim of the Clayspace Cooperative is to provide an environment that promotes the artistic growth and success of its members through cooperation and education. Hours: hours by chance. Contact: 828/279-3811.

Cold River Gallery, 32-A Biltmore Ave., Asheville. **Ongoing** - Welcome to the artistic expression of messages found in ancient wisdom, philosophies and our Earth's gifts, presented as the fine art of Karen Pierre. Working studio, jewelry, pottery. Hours: Tue.-Sat., noon-5pm. Contact: 828/350-0955.

Corey C. McNabb Studio, River Arts District, 1 Roberts Street, Suite 201, above White Duck Taco Shop, Asheville. **Ongoing** - An Asheville native, McNabb paints only with a palette knife, applying oils or acrylics to canvas, creating bold bright images with an impressionistic impasto style. Hours: Thur.-Tue., 11am-5pm. Contact: at (www.mcnabbfineart.com).

CURVE studios & garden, 6, 9 & 12 Riverside Dr., River Arts District, Asheville. **Ongoing** - Working studios of Constance Williams, Sutherland Handweaving, Patti Torno, Maria Troya, Kyle Carpenter, Akira Satake, Cynthia Wynne, Fran Welch, Jenny Mastin, Cassie Ryalls & more. Hours: 11am-4pm daily. Contact: 828/388-3526 or at (www.CURVEstudiosNC.com).

Desert Moon Designs Studios & Gallery, 372 Depot Street, Suite 44, River Arts District, Asheville. **Ongoing** - The gallery is a progressive contemporary gallery that includes working studios. The focus of the gallery is to showcase both emerging/established local and visiting regional artists. Several times a year special exhibitions are scheduled to introduce new talent or to bring focus to a certain art medium. Hours: Mon.-Sat., 11am-5pm. Contact: 828/575-2227 or at (http://www.desertmoondesigns-studios.com).

FW Gallery at Woolworth Walk, 25 Haywood St., Asheville. **Ongoing** - Woolworth Walk is a uniquely Asheville experience; a privately and locally owned gallery in the heart of downtown, located in a historic building and representing local artists exclusively, it is without a doubt "Worth the Walk", Hours: Mon.-Thur., 11am-6pm; Fri., 11am-7pm; Sat., 10am-7pm; & Sun., 11am-5pm. Contact: 828/254-9234 or at (www.woolworthwalk.com).

Gallery Minerva Fine Art, 8 Biltmore Ave., Asheville. **Ongoing** - Featuring painting, sculpture, photography, ceramics and glass by local and regional artists. Hours: Mon.-Thur., 11am-6pm; Fri. & Sat., 11am-8pm; & Sun., noon-5pm. Contact: 828/255-8850 or at (www.galleryminerva.com).

Gallery of the Mountains, Inside The Omni Grove Park Inn, 290 Macon Ave., Asheville. **Ongoing** - Showcasing American handmade crafts by more than 100 artists and craftspeople from the Southern Appalachian region. Mon.-Wed. 9am-6pm; Thurs.-Sat., 9am-9pm & Sun., 9am-5pm. Contact: 828/254-2068.

Groveswood Gallery, adjacent to The Omni Grove Park Inn, 111 Groveswood Road, Asheville. **Ongoing** - Established in 1992, Groveswood Gallery is nationally recognized for its dedication to fine American-made art and craft. Located in historic Groveswood Village, this site once housed the weaving and woodworking operations of Biltmore Industries, an Arts and Crafts enterprise that played a significant role in the Appalachian Craft Revival during the early 20th century. Today, Groveswood Gallery offers two expansive floors of finely crafted furniture, ceramics, jewelry and more, contributed by over 400 artists and craftspeople from across the United States. Hours: Mon. – Sat., 10am-5:30pm & Sun. 11am to 5pm. Contact: 828/253-7651 or at (www.groveswood.com).

Ignite Jewelry Studios, second story of Riverview Station, 191 Lyman St, #262, Asheville. **Ongoing** - Ignite Jewelry Studios, a project co-founded by local jewelers Jessica Hall, owner of Bluebird Designs, and Nora McMullen, owner of Nora Julia. Ignite Jewelry Studios has a fully-stocked shared space for experienced jewelers to use the equipment, create together and grow their skills. Weekly jewelry workshops are taught covering a variety of jewelry techniques for all skill levels. Gallery Hours: Tue.-Sat., 11-4pm. Contact: 828/552-4805 or at (www.ignitejewelystudios.com).

Jewels That Dance: Jewelry Design, 63 Haywood St., next door to the Library, Asheville. **Ongoing** - Featuring hand-crafted jewelry by some of America's foremost jewelry artists. Hours: Mon.-Sat., 10:30am-6pm. Contact: 828/254-5088 or at (www.jewelsthathdance.com).

Jonas Gerard Fine Art, 240 Clingman Ave., Asheville. **Ongoing** - Featuring works by nationally known artist Jonas Gerard (1941-2020). The 5,000 square foot studio / gallery is filled with years of passion and dedication. He used bold, passionate, sweeping gestures of saturated color that form unexpected images of poetic stature. Hours: Mon.-Sun., 10am-6pm & by appt. Contact: 828/350-7711 or at (www.jonasgerard.com).

K2 Studio, 59 College Street, inside The Krebs Building, Asheville. **Ongoing** - Featuring a unique collection of fine furniture by local artists and pieces from around the world, home accessories and changing fine art exhibitions. Hours: Mon.-Thur., 11am-6pm; Fri. & Sat., 11am-7pm; and Sun., noon-5pm.. Contact: 828/250-0500 or at (www.k2furniture.com).

Kress Emporium, 19 Patton Ave., Patton & Lexington Aves., downtown Asheville. **Ongoing** - Featuring works by over 100 artists and craftsmen. Hours: Mon.-Sat., 11am-6pm & Sun., noon-6pm. Contact: 828/281-2252 or at (www.thekressemporium.com).

Mark Bettis Studio & Gallery, 123 Roberts Street, in the Wedge Building, Asheville. **Ongoing** - Featuring works by Mark Bettis Hours: Mon.-Thur., 10am-4pm & Fri.-Sat., 10am-5pm. Contact: Mark Bettis at 941/587-9502 or e-mail to (markbettis@gmail.com).

Momentum Gallery, 24 N. Lexington Ave., Asheville. **Ongoing** - located in downtown Asheville, offers a contemporary and modern program with an emphasis on emerging and mid-career artists. Occupying approximately 4000 square feet in an easily accessible, street-level space, the gallery's mission is to provide compelling, museum-quality art to our clients. Curated exhibitions featuring exceptional paintings, original prints, and innovative sculpture refresh regularly in the main spaces and smaller adjoining galleries. Momentum Gallery also participates in major art fairs exhibiting work by represented artists. Hours: Mon.-Sat., 10am-6pm & Sun. noon-5pm. Contact: 828/505-8550 or at (momentumgallery.com).

Montford Arts Center, 235 Montford Avenue, Asheville. **Ongoing** - Featuring works in a variety of media by over twenty-five area artists. Watch artists at work. Hours: Tue.-Fri., 11:30am-6pm & Sat., 11:30am-5pm. Contact: 828/777-1014.

Mountain Made, Grove Arcade Public Market, 1 Page Ave., Suite 123, Asheville. **Ongoing** - Featuring the work of over a 150 WNC artisans, in both contemporary and traditional mountain handcrafts. This one-of-a-kind, gallery and gift shop caters to those shoppers who wish to take a "piece of the mountains" home with them. Hours: Mon.-Sat., 10am-6pm & Sun., noon-5pm. Contact: 828/350-0307 or at (www.mtnmade.com).

Mudhunter Pottery, 66 Broadway St., Asheville. **Ongoing** - Featuring a rustic gallery shop showcasing functional and sculptural work from over 20 local potters. Our artists' diverse styles ad affordable prices set them apart. Hours: Tue.-Thur., 11am-5:30pm & Fri. & Sat., 11am-6pm. Contact: 828/225-5869.

New Morning Gallery, 7 Boston Way, Historic Biltmore Village, Asheville. **Ongoing** - Featuring fine art and crafts by some of America's finest artists. Hours: Mon.-Sat., 10am-7pm & Sun., noon-5pm. Contact: 828/274-2831 or at (www.newmorninggallerync.com).

Overström Studio, 35 Wall St., Asheville. **Ongoing** - This architecturally significant gallery exclusively represents work by internationally recognized designer Michael Overström, who with his wife Susan, present their original, handcrafted jewelry designs that embrace the designer's Scandinavian heritage and define Asheville's elegant style. Hours: Tue.-Sat., 10am-8pm. Contact: 828/258-1761 or at (www.overstrom.com).

Pura Vida, 39-B Biltmore Ave., Asheville. **Ongoing** - Featuring a space for the senses, offering the finest in artwork appealing to all five senses. Hours: daily noon-10pm. Contact: 828/271-6997 or at (www.pura-vida-asheville.com).

16 Patton Fine Art Gallery, 16 Patton Avenue, Asheville. **Ongoing** - Featuring works by William McCullough, Deborah Squier, John MacKah, Greg Osterhaus, Jerry La Point, Richard Oversmith, Scott Lowery, Dawn Rentz, Laura Young, Margaret Dyer, Suzy Schultz and Stuart Roper. Studio glass by Herman Leonhardt. Hours: Mon.-Sat., 10am-6pm. Contact: 828/236-2889.

Sky + Ground Contemporary Art, Riverview Station, #256, 191 Lyman Street, Asheville. **Ongoing** - Featuring works by Peter Floux, Deanna Chilian, Christopher Peterson, Colleen Lineberry, and Karen Philippi. Hours: call ahead for hours. Contact: 617/947-4869 or at (http://skygroundart.net).

Studio B Custom Framing & Fine Art, Reynolds Village (near the Woodfin YMCA) 61 N. Merrimon Ave., Suite 109, Asheville. **Ongoing** - Browse our new gallery featuring works by national and international artists, including paintings, prints & posters, jewelry, ceramics, wood and textiles. Also offering custom framing. Hours: Tue.-Fri., 10am-5:30pm & Sat., 10am-3pm. Contact: 828/225-5200 or at (www.galleryatstudiob.com).

Sutherland Handweaving Studio, 122 Riverside Dr., inside Cotton Mill Studios in River Arts District, Asheville. **Ongoing** - This handweaving studio, gallery and learning center features fine, one-of-a-kind and limited edition handwoven fashion accessories and household textiles, including scarves, shawls, garments, handbags, towels, table linens, blankets and wall art. Sutherland also offers a series of classes and workshops for beginning weavers, weavers needing a refresher course or experienced weavers. A monthly Sutherland Weavers' Study Group brings area weavers together to discuss design challenges, share successes and work through problems in a casual, small group format. Hours: Tue.-Sat., from 10am-4pm. Contact: Barb Butler, 828/513-1814, or Karen Donde, 854/261-4324, or at (www.sutherlandhandweaving.com).

310 ARTGALLERY, 191 Lyman St, #310, Asheville. **Ongoing** - Featuring original, contemporary fine art by 21 regional artists. Hours: Sat., 11am-4pm or by appt., e-mail to (gallery@310art.com) to make an appt. Contact: 828-776-2716 or at (http://www.310art.com/main/).

352 Depot St. Fine Art Studio, 352 Depot Street, Suite 110, next to The Junction Restaurant, River Arts District, Asheville. **Ongoing** - Working artists studio of Richard C. Nelson, Jeff Pittman, Karen Weihs and Constance Via-houllis. Hours: Tue.-Sat., 11am-5pm. Contact: 828/329-2918 or at (http://www.riverartsdistrict.com/352-depot-street-studio.html).

The Haen Gallery, 52 Biltmore Ave., a few steps south of the movie theatre, Asheville. **Ongoing** - Committed to providing access to stunning and unique artwork for discerning collectors and our community in general. Our offerings will reflect the character and sensibilities of this wonderful region. Including works by Lynn Boggess, GC Myers, Jerry Bowman, Alvena McCormick, Volkmar Wentzel, and MM Pipkin. Hours: Mon.-Fri., 10am-6pm; Sat., 11am-6pm; and Sun., noon-5pm. Contact: 828/254-8577 or at (www.thehaengallery.com).

The Satellite Gallery, 55 Broadway, Asheville. **Ongoing** - Featuring works by the next wave of innovative and creative artists that are rising from the underground of contemporary street and pop culture. Hours: Tue.-Sat., 11am-6pm & Sun., 11am-5pm. Contact: 828/505-2225 or at (www.thesatellitegallery.com/).

The Updraft Fine Art Gallery, 84 Walnut Street, directly across from Zambras and right around the corner from Malaprosas, Asheville. **Ongoing**

NC Commercial Galleries

continued from Page 41

22 London, 22 London Road, Asheville. **Ongoing** - a 10,000 square foot artist-driven studio/warehouse/exhibition space. Hours: by appt only. Contact: Randy Shull, at 828/216-1337, or e-mail at (randy.shull@gmail.com) or Hedy Fischer at 828/216-1331.

Woolworth Walk, 25 Haywood Street, Asheville. **Ongoing** - Featuring artwork and crafts by over 170 artists. Hours: Mon.-Sat., 11am-6pm, closed Tue. (until Mar.), & Sun. 11am-5pm. Contact: 828/254-9234 or at (www.woolworthwalk.com).

Atlantic Beach

Vision Gallery, 407 Atlantic Beach Causeway, Atlantic Beach. **Ongoing** - Featuring original paintings and three-dimensional work from regional and national artists, and one and two-person shows in summer months. Hours: 10:30am-5pm, closed Wed, Sun. Contact 252/247-5550 or at (www.twogalleries.net).

Bakersville

In Tandem Gallery, 20 North Mitchell Ave., Bakersville. **Ongoing** - Featuring a gallery in downtown Bakersville to attract, display, and promote artists from coast to coast, offering one of the best selections of ceramic, jewelry and art from all over America and beyond. Hours: Tue.-Sat., 10am-5pm, or by appt. Contact: 828/688-6428 or at (www.intandemgallery.com).

Michael Kline Pottery, 4062 Snow Creek Road, Bakersville. **Ongoing** - Featuring pottery by Michael Kline and jewelry by Stacey Lane. Contact: call 828/675-4097 or visit (http://michaelklinepottery.blogspot.com/).

Banner Elk Area

Alta Vista Gallery, 2839 Broadstone Road, (between Banner Elk and Boone) Valle Crucis. **Ongoing** - Featuring fine art gallery in historic farmhouse, located near the Original Mast General Store. In its 20th year and representing over 100 artists, the gallery specializes in oils and watercolors depicting mountain landscapes. Artists include: B. Jean Baird, Alan McCarter, Louise Pinto, Bean Pollock, Ray Byram, Joan Sporn, Elizabeth Ellison, Dotti Shelton. Also shown are original lithographs and original serigraphs from internationally-acclaimed artists such as ALVAR, Boulanger, and folk artist Will Moses, great-grandson of "Grandma Moses." Also: kaleidoscopes, stained-glass, pottery, jewelry, sculpture, and custom framing. Designer Bed-and-Breakfast rooms on-site. Open all year; hours vary according to season. Summer/Fall Hours: 11 am-5pm daily, except for Sun., which are by appt. Contact: 828/963-5247 or at (www.altavistagallery.com).



Work by Ben Long

Art Cellar Gallery, 920 Shawneehaw Ave., Hwy 184, Banner Elk. **Through Jan. 9** - "Artist's Favorites," curated by Tony Griffin, featuring works from the personal collections of artists Ben Long and Tony Griffin, with a focus on both artist's drawings of landscapes from France, Italy, and the mountains of North Carolina. The show provides a glimpse into a very special relationship between these two artists. When Tony's father passed away, then brother-in-law Ben Long and sister took Tony at the age of 10 to Italy where Ben was studying under Italian portrait and fresco painter, Pietro Annigoni. Tony would later attend the American International School of Florence as well as apprentice under Ben Long and atelier Nerina Simi, a well known Italian artist and teacher. Ben and Tony each classically trained, learned the ways of the Italian Renaissance masters, a resurgence of Italian style master painting was being experienced at the time that Ben and Tony were living in Italy in the 1970s. **Ongoing** - Three floors of exhibition space featuring painting and sculpture from regionally and nationally known artists. Featured artists include: William Dunlap, Herb Jackson, Gregory Smith, Norma Murphy, Tim Turner, Deborah Jacobs Purves, Bill Brown, Scott Boyle, Margaret Salisbury, and others. Hours: M.-Sat., 10am-5pm. Contact 828/898-5175 or (www.artcellaronline.com).

Carlton Gallery, 10360 Hwy. 105 south in the Foscoe/Grandfather Mountain community, located 10 miles south of Boone and 7 miles north of Linville or Banner Elk. **Ongoing** - Traditional and abstract paintings in landscapes, still life, figurative, non-objective abstracts, cityscapes and animals about at Carlton Gallery by artists Andrew Braitman, Connie Winters, Egidio Antonaccio, Kate Worm, Vae Hamilton, Laura Hughes, Lisa Boardwine, Debbie Arnold, Kevin Beck, Warren Dennis, Amy Sullivan, Freeman Beard, Helen Farson, Dottie Leatherwood, Linda Apriletti, Mary Bobbin, Sharon Rusch Shaver, Holly Glasscock, Gina Strumpf, Trena McNabb and Toni Carlton. New to the gallery, Mary-Ann Prack, Marty Allran and Ralph Mello add 3 dimensional clay works and longstanding glass artists, John Littleton and Kate Vogel along with Greg Fidler, John Almaguer, David Wilson and Loretta Forde have exceptional glass works. Hours: Tue.-Sat., 10am-5pm & Sun., 11am-5pm. Contact: 828/963-4288 or at (www.carltongallery.com).

Sally Nooney, Artists Studio Gallery, located midway between Banner Elk & Valle Crucis on Hwy 194 So. **Ongoing** - Featuring the rich, vibrant works of Sally Nooney in oil, acrylic, and watercolor. Hours: Tue.-Sat., 10am-5pm. Contact: 828/963-7347 or at (www.sallynooney.com).

Beaufort

Craving Art Studio, 121 Craven Street, Beaufort. **Ongoing** - Featuring the working space of artist Heather Sink. This space is shared with community through classes, events and workshops and exhibits of other artists. Hours: daily, 10am-5pm. Contact: 252-728-0243 or at (www.cravingartstudio.com).

Landscapes Gallery Fine Arts and Crafts, 410 Front Street, Beaufort. **Ongoing** - The Gallery promotes American traditions in pottery, jewelry and glasswork with an emphasis on North Carolina artists. Over 200 artists are represented in a full range of work from the traditional to the contemporary in pottery, glass, jewelry, metal, wood and other media. Hours: Mon.-Sat., 10am-6pm & Sun., 10am-5pm. Contact: 252-728-6805 or at (http://www.landscapesgallery.com/).

The Artestry Hideaway, 129 Middle Lane, (in the alley behind Clawson's Restaurant) Beaufort. **Ongoing** - The Artestry Hideaway features over 60 North Carolina Artists. We offer fine art, whimsical and funky jewelry, pottery, glass, fiber, wood, metal, fun chimes and other 'stuff.' We also offer classes. Hours: Mon.-Sat., 10am-6pm & Sun., 10am-6pm. Contact: 919/244-7354 or at (www.artestryhideaway.com).

Belmont

JS Pottery Antiques and Collectibles, 27 North Main Street, Belmont. **Ongoing** - Offering pieces ranging from face jugs, vases, pitchers and planters with hand-painted iris, dogwood, and magnolia designs to beautiful hand-carved North Carolina lighthouses. Hours: Mon.-Sat., 9am-6pm & Sun., noon-5pm. Contact: 704/829-0360 or at (www.jspottery.com).

Black Mountain/Montreat/Swannanoa

Acoustic Corner, 105 F Montreat Rd, Black Mountain. **Ongoing** - Acoustic instruments hand-made or manufactured by hand in small factories. Guitars, mandolins, bouzoukis, banjos, violins, lap dulcimers, and other instruments popular in Celtic, Old-Time, Bluegrass, and other folk genres. Plus all accessories. Hours: Mon.-Fri., 10am-7pm & Sat., 10-5pm. Contact: 828/669-5162.

Black Mountain Iron Works, 120 Broadway, Black Mountain. **Ongoing** - Featuring works handcrafted in iron & other metals by Tekla and Dan Howachyn. Hours: Mon.-Sat., 10am-5pm. Contact: 1/888/689-9021 or at (www.BlackMountainiron.com).

Black Mountain Quilts, 121 Cherry St., Black Mountain. **Ongoing** - Heirloom quality quilts, accessories, handbags, tabletop, and baby quilts. Hours: Mon.-Sat. 10-6pm & Sun. 12-5pm. Contact: 828/669-0730.

Black Mountain Studios Inc., 626 Lytle Cove Rd., just 3 miles from downtown Black Mountain, Swannanoa. **Ongoing** - A fine pottery craft and art gallery featuring many local as well as some nationally know artists. Owner and operated by award winning potters Austin and Maud Boleman. Hours: 11am-6pm seven days a week. Contact: 828/686-1011.

Garrou Pottery, 100 State St., Black Mountain. **Ongoing** - Featuring a wide variety of handmade pottery by father and son, John and Derrick Garrou, and the works of other area craftsmen. Hours: Mon.-Sat., 11am-5pm. Contact: 828/669-0222 .

Seven Sisters Gallery, 117 Cherry Street, Black Mountain. **Ongoing** - Featuring a large selection of arts and crafts by local, regional and national artists. Hours: Mon.-Sat., 10am-6pm & Sun., noon-5. Contact: 828/669-5107 or at (www.sevensistersgallery.com).

Song of the Wood, 203 West State St., Black Mountain. **Ongoing** - Home of rare, one of a kind, handcrafted musical instruments and enchanting recordings. Come enjoy our intimate approach to the senses. Hours: Mon.-Sat., 10am-5pm. Contact: 828/669-7675.

Sourwood Gallery, 110 Broadway, Black Mountain. **Ongoing** - Featuring a co-op gallery of local artists offering original art for sale, including: paintings, pottery, jewelry, photography, stained glass and other fine art. Artists are: Kent A. Barnes, Katrina Bass, Judith Bush, Sarah Campbell, Charley, Ruth Connor, Denise Geiger, Jean Hope, Elizabeth Kirk, Ida O'Connell, Billy Ogle, Eileen Ross, Marilyn Sobanski, Jenean Stone, Susan Taylor, Summer G. Ventis, Ann Whisenant, and Katherine Youtz. Hours: Mon.-Sat., 10am-5pm. Contact: 828/669-4975.

Studio 103 Fine Art Gallery, 103 West St, Black Mountain. **Ongoing** - Owned and curated by photographer Rebecca D'Angelo, the gallery will feature monthly shows by local and national artists. It will also offer local art and crafts for sale in its retail section. Hours: Wed.-Sat., noon-6pm or by appt. Contact: call Rebecca D'Angelo at 828/357-8327 or at (www.studio103fineartgallery.com).

Ten Thousand Villages, 303 Lookout Rd., Montreat. **Ongoing** - Fair trade source for handmade items from more than 30 countries in Africa, Asia and Latin America. Hours: Mon.-Sat. 10am-5pm. Contact: 828/669-1406.

The Ginkgo Tree Photo Gallery & Frame Shop, 128 Broadway, Black Mountain. **Ongoing** - Gifts, cards, prints, photography and framing. Hours: Mon.-Fri., 10am-5pm & Sat., 10am-4pm. Contact: 828/669-7721.

The Old Depot Arts & Crafts Gallery, intersection of Sutton and Cherry Streets, Black Mountain. **Ongoing** - A non-profit arts/crafts gallery representing local artists. Proceeds support arts in the schools program. Pottery, folk art and more. Hours: Tue.-Sat., 10am-5pm & Sun., 1-5pm. Contact: 828/669-6583.

Visions of Creation Gallery, 114 Cherry State Street, Black Mountain. **Ongoing** - Featuring unique, contemporary fine gold jewelry of incomparable beauty and quality handcrafted by Robert Vengoechea. Hours: Tue.-Sat., noon-6pm & Sun., 1-5pm. Contact: 828/669-0065.

Blowing Rock

Blowing Rock Frameworks & Gallery, LTD, 7539 Valley Blvd (Next to Food Lion), Blowing Rock. **Ongoing** - Blowing Rock Frameworks and Gallery is celebrating their 23rd year in the business of custom framing and fine art sales. They represent some of the High Country's most prolific and profound artists, displaying an array of subject matter from landscapes to historical paintings. A few artist's on display at the gallery include best seller, Lita Gallin, Jason Drake, watercolorist Wes Waugh, Robin Wellner, folk artist Will, and even oils from the famous Elliott Daingerfield. Hours: Mon.-Sat., 9am-5pm or by appt. Contact: 828/295.0041 or at (www.blowingrockgalleries.com).

Bolick and Traditions Pottery, 1155 Main Street, Blowing Rock. **Ongoing** - The shop incorporates Bolick, Traditions, and Original Owens Pottery into one great location. Known for our cobalt blues, greens, and earthenware glazes we also carry the much desired Owens Red glaze. Teapots, mugs, bowls, serving pieces, many other forms are ready for a home. Not only do we have handmade pottery, we make your shopping experience exciting with unique fashion items such as clothing, jewelry, leather goods, and handbags. Locally made lotions, soaps, candles, and honey. Christian based gifts such as jewelry, books, and wall decor can also be found. We know you will find our store unique and will become one of your favorite spots while visiting the Village of Blowing Rock. Hours: Mon.-Sat., 10am-6pm & Sun. noon-6pm. Contact: 828/295-6128 or at (www.traditionspottery.com).

IAGO, 1165 Main St., Blowing Rock. **Ongoing** - Featuring inspired, contemporary, fine art and handcrafts from a variety of artists working in the fields of jewelry, fashion accessories, art glass, functional art for the home, pottery,

lighting, furniture, and garden art. Hours: daily, 10am-6pm. Contact: 828/295-0033 or at (www.iagoblowingrock.com).

Main Street Gallery, 960-5 Main St., Blowing Rock. **Ongoing** - Featuring a co-op of area artists that has been opened since 1982. The gallery offers baskets, pottery, weaving, photography, jewelry, woodworking, glass art, fibers and much more. Hours: daily, 10am-6pm. Contact: 828/295-7839.

Morning Star Gallery, 915 Main Street, across the street from the Speckled Trout Cafe, Blowing Rock. **Ongoing** - Featuring oil and acrylic paintings by Ann Thompson featured with ceramic bas reliefs and sculptures from the studios of John Martin and Maryanne Bona Dayman and wildlife carvings by H. Gray Turner. Rod Shaw's terra cotta sculptures. Also, multiple etchings, watercolors, jewelry, pottery, garden accessories, glass and wooden treasures. Hours: Mon.-Sat., 10am-5pm and Sun. 1-5pm. Contact: 828/295-6991.

Reinert Fine Art, 1153 Main Street, Blowing Rock. **Ongoing** - Reinert Fine Art showcases the contemporary impressionist works in oil by Rick Reinert and other artists offering their unique and diverse styles. Hours: Mon.-Sun., 9am-5pm. Contact: 828/414-9580 or at (www.rickreinert.com).



Work by Bob Timberlake

The Bob Timberlake Gallery at Blowing Rock, 946 Main Street Blowing Rock. **Ongoing** - Featuring original artwork and reproductions by Bob Timberlake. Also furniture, gifts, apparel and collectibles. Hours: they vary - call ahead. Contact: 828/295-4855 or at (www.bobtimberlake.com).

Winterfire Craft Gallery, 1087 Main Street, Blowing Rock. **Ongoing** - Featuring pottery by Bill Campbell as well as hand-crafted jewelry, metal sculpture, hand-thrown pottery, art glass, and calligraphy prints. Hours: Mon.-Sat., 10am-6pm & Sun., 11am-5pm. Contact: 828/295-4880.

Boone

Miters Touch Woodworking, 6858 Hwy. 105 S., Foscoe, near Hound Ears. **Ongoing** - Featuring fine furniture by Denise Grohs and Miters Touch, pottery by Eric Reichard, art quilts by Linda Smith, stained glass by Dianne Radford, and wood turnings by Todd Davidson. Also cabinetwork and kitchen design services available. Hours: Mon.-Fri., 8am-5pm, Sat. 10am-2pm or by appt. Contact: 828/963-4445 or at (www.miterstouchinc.com).

Brevard - Cedar Mountain Area

Andrea Brewer Art Studio, 22 West Main Street, upstairs, next to The Proper Pot, Brevard. **Ongoing** - Natural fiber landscapes and wildlife scenes. Hours: by appt. only and fall art walks from 5-8pm. Contact: 828/577-1968 or at (http://www.andreabrewerflbr.com).

BernWell Pottery Studio and Gallery, 324 King Road, Pisgah Forest. **Ongoing** - Featuring works by Wendy Elwell and Dennis Bern. Hours: Mon.-Sat., 10am-5pm or by appt. Contact: 828/883-8300 or at (www.bernwellpottery.com).

Blue Moon Gallery, 24 E. Main Street, Brevard. **Ongoing** - Blue Moon Gallery specializes in photography and offers paintings and three-dimensional art and jewelry. Hours: Mon.-Sat., 10am-5pm; Sun., noon-4pm or by appt. Contact: 828/290-5492 or at (www.BlueMoonGalleryNC.com).

Drew Deane Gallery, 114 W. Main St., across from City Hall and Brevard Fire Station, Brevard. **Ongoing** - Featuring a premier emerging contemporary fine arts galleries in Western North Carolina. Including works by: Devin Burgess, Jerry Cutler, Drew Deane, Greg Fidler, John Geci, Richard Lane, Courtney Erin Martin and Mark Mullfingr. Hours: Tue.-Sat., 10am-5pm or by appt. Contact: 828/877-5272 or at (www.dreudeanegallery.com).

Duckpond Pottery, 2398 Greenville Hwy., Brevard. **Ongoing** - Duckpond Pottery specializes in custom, handcrafted sinks and tiles. The pottery also features handcrafted kitchenware and accent pieces for both indoors and out. Torches topped with custom faces are potter Nick Friedman's signature pieces. The deck plays host to weekly concerts and a new coffeeeshop. Hours: Tue.-Sat., 10am-6pm or by appt. Contact: 828/883-4512 or at (www.duckpondpottery.com).

continued on Page 43

NC Commercial Galleries

continued from Page 42

Gallery on Main, 36 East Main Street, Brevard. **Ongoing** - Featuring original art, limited edition prints, collectibles and gifts. Hours: Mon.-Sat., 10am-5pm. Contact: 828/885-7299 or at (www.galleryonmain.com).

Gravy, 17 W. Main St., Brevard. **Ongoing** - An artisan and retail market, benefiting the Boys and Girls Club of Transylvania County. Gravy's 71 dealers donate at least 15% of their profits to our local club. Hours: Mon.-Sat., 10am-5pm. Contact: 828/862-4900 or at (www.gravyonmain.blogspot.com).

Hollingsworth Gallery, 147 E. Main Street, between Main Street Ltd. and Quotations Coffee Cafe, Brevard. **Ongoing** - Showcasing local and emerging artists. Hours: call for hours. Contact: 828/884-4974.

Jordan Street Arts, 25 W. Jordan Street, Brevard. **Ongoing** - Jordan Street Arts is a new cooperative art gallery featuring fine art and skilled craftsmanship of area artists. "The goal of Jordan Street Arts is to create a vibrant, interactive, family-friendly environment for both artists and patrons" says co-owners Keith and Amy Braman. "We encourage our artists to be present and active in the gallery, so that patrons can meet and interact with the artist(s) as they fall in love with the pieces they create." Hours: Tue.-Sat., 10am-6pm. Contact: 828/384-3816 or follow the Jordan Street Arts' page on Facebook.

Mountain Forest Pottery, 2395 Greenville Hwy., Brevard. **Ongoing** - Offering functional and whimsical pottery made on site by artist Mary Murray. "Handmade comes to life" in the homey gallery, offering the work of many regional artists - handmade teddy bears, jewelry, quilts, folk art, sculpture, drawings, and paintings. Recipes accompany many pottery pieces that are designed for baking apples, pies, and other dishes. Hours: Mon.-Sat., 10am-5pm & Sun., 1-5pm. Contact: 828/885-2149 or at (www.scenic276.com).

Mud Dabber's Pottery and Crafts, 3623 Greenville Hwy., Brevard. **Ongoing** - Featuring the work of six family members including: John O., Sybil, John E., Carol and Brandon (Brad), and Becky Dodson and friends Phillip Johnston, Carolyn Becker, Susan Peterson, and Matthew Nevenschwander, Elizabeth Galloway, Jonilyn Parker, Charlie Parker, Mary Ey, and Sue Jones. Hours: Mon.-Sat., 10am-6pm & Sun., 1-5pm. Contact: 828/884-5131 or at (www.muddabbers.com).

Red Wolf Gallery, 8 E. Main St., Brevard. **Ongoing** - Featuring original works of art by over twenty regional artists in a historic downtown building. Hours: Mon.-Sat., 10am-5pm and Sun., 1-5pm and by appt. Contact: 828/862-8620.

The Haen Gallery, 200 King Street, Brevard Lumberyard Arts District, Brevard. **Ongoing** - Committed to providing access to stunning and unique artwork for discerning collectors and our community in general. Our offerings will reflect the character and sensibilities of this wonderful region. Hours: Mon.-Fri., 10am-6pm; Sat., 11am-6pm; and Sun., noon-5pm. Contact: 828/883-3268 or at (www.haengallery.com).

Twin Willows Studio, 15 Crestview Dr., Brevard. **Ongoing** - Featuring the works of Ann DerGara. Hours: by appt. only. Contact: 828/877-5275.

Burnsville

The Design Gallery, 7 South Main St., Burnsville. **Ongoing** - Feature fine arts and crafts consisting of original paintings, etchings, prints, art glass, pottery, wood work, furniture, textiles, sculpture, metals, book art and jewelry. In addition we have furniture, lighting, home accents and gifts. Hours: Mon.-Sat., 10am-5pm. Contact: 828/678-9869.

Calabash - Ocean Isle Beach

Jewelry by Wendy-Beach House Fine Arts Gallery, 10152 Beach Drive, Unit 6, Calabash. **Ongoing** - Wendy specializes in unique designs of handcrafted jewelry of sterling silver, genuine beach glass and fine gems at affordable prices. Among forty five regional artists on display at the gallery are watercolorists Julia Frost of Jacksonville, NC, and Marilyn Pounds of Ocean Isle Beach, photographer Marko Angelo of Calabash, NC, and now introducing the pottery of Tristan Maddall, Carolina Shores, NC. Hours Tue.-Sat., 10am-4pm. Contact: 910/575-0024 or at (www.jewelrybyWendy.com).

Chapel Hill - Carrboro

Phthalo Blue Gallery, 7199 Beach Drive, Ocean Isle Beach. **Ongoing** - The gallery is an artist owned, art gallery featuring local and national artists. Hours: Tue.-Fri., 10am-4pm & Sat., 10am-2pm. Contact: 910/209-6025 or at (http://www.phthalobluegallery.com).

Sea Gallery, 6885 Beach Dr., SW Route 199, Ocean Isle Beach. **Ongoing** - Featuring fine art by local, regional and nationally acclaimed artists. Tasteful and inviting original oils, Gicleés on canvases, watercolors, and charcoals are presented in our 7,000 square-foot gallery. Sculpture and pottery are also offered. Artists we exhibit are: Phyllis Arnold, Ken Buckner, Terry Buckner, Karen Edgar, Gary Halberstadt, V. Ryan Lauzon, Nancy Hughes Miller, Miller Pope, Tom Woolldridge, and Mary M. Wright. Hours: Mon.-Fri., 10am-5pm. Contact: 910/575-8222.



Work by Connie Winters

Sunset River Marketplace, 10283 Beach Drive, SW, Calabash. **Jan. 6 - 30** - "Water Views," a group show by gallery artists. The exhibition will include works by Connie Winters, Carol Iglesias, Nancy Hughes Miller, Sherry Thurston, Roger Tatum, Richard Staat, Jeri Tsistinas, Rachel Sunnell, Roseann Bellinger, Kathy Duckworth, George Krobatsch, Ruth Cox, M.T. McClanahan, Karen Casciani, R.L. Thomas, and Vicki Neilson. **Through Jan. 9** - Featuring works by renowned clay artist Mark Gordon, formerly the associate professor of art and design at Barton College in Wilson, NC. "Mark's work is exciting, organic and I'm thrilled to show it here at the gallery," Lassiter recently noted. "Included in the show will be a number of Mark's innovative 'cube spheres,'" which are assembled ceramic sculptures made in a unique clayworking technique that Mark calls 'dry-wet-dry.'" **Ongoing** - A unique eclectic gallery showcasing over 200 local artists in virtually every medium. Enjoy gourmet coffee, tea and treats as you stroll through the 10,000 square-foot space. Art classes and custom framing are offered on-site. FrameCenter hours are Wed. - Fri., noon- 5pm and by appt. Call Lou Aliotta directly at 910/368-7351. Hours: Mon.-Sat., noon-5pm. Contact: 910/575-5999 or at (www.SunsetRiverMarketplace.com).

ALTERNATE ART SPACES - Ocean Isle Beach **Silver Coast Winery**, 6680 Barbeque Rd., Ocean Isle Beach. **Ongoing** - Art gallery featuring local artists, David McCune, Steven Schuman, and Suzanne C. Hunady, as well as daily tours, tastings and the art of wine making. Hours Mon.-Sat., 11-6pm & Sun. 12-5pm. Contact: 910/287-2800 or at (www.silvercoastwinery.com).

Cary

Stonehaven Jewelry Gallery, 101 Ledge Stone Way, Stonecreek Village Shopping Center, corner of Davis Drive and High House Rd., Cary. **Ongoing** - Featuring custom design, jewelry repair, original oil paintings, limited edition prints, and fine art glass. Hours: Mon.-Fri., 10am-6pm & Sat., 10am-5pm. Contact: 919/462-8888 or at (www.stonehavenjewelry.com).

The Nature of Art Gallery, 106-D Colonades Way, Waverly Place Shopping Center, Cary. **Ongoing** - Featuring whimsical and eclectic artworks for interiors and gardens with a native flair. Hours: Mon.-Sat., 10am-6pm, except Wed. till 9pm. Contact: 919/859-6004.

Village Art Circle, 200 South Academy Street, Cary. **Ongoing** - Our gallery is located in Ashworth Village in historic downtown Cary, behind Ashworth Drug in the plaza, corner of Academy and Chatham Streets. Parking is available in the plaza in front of the gallery as well as on Chatham and Academy Streets, and on Waldo Street. Hours: Thur.-Sat., 11am-4pm. For the safety of our community, masks will be required for entry and a maximum of patrons will be limited to four people at a time. Contact: (www.villageartcircle.com).

Animation and Fine Art Galleries, University Mall, 201 S Estes Dr., Chapel Hill. **Ongoing** -

ing - Featuring contemporary works of art and animation art. Hours: Mon.-Sat., 10am-6pm. Contact: 919/968-8008 or at (www.animationandfineart.com).

Black Mountain Gallery, 1800 #9 E. Franklin Street, Eastgate Shopping Center, Chapel Hill. **Ongoing** - Featuring handwrought designer jewelry by artisans from throughout the United States. Hours: Mon.-Sat., 10am-6pm. Contact: 919/967-8101.

Blackwood Station Gallery, 6113 Hwy. 86N., Chapel Hill. **Ongoing** - Featuring functional & fine art, sculpture and fine art prints. Hours: Tue.-Fri., 11am-7pm; Sat., 10am-6pm, & Sun., noon-6pm. Contact: 919/968-1360.

Cameron's, University Mall, Chapel Hill. **Ongoing** - Featuring contemporary American crafts and pottery, folk art and functional art objects. Hours: Mon.-Sat., 10am-9pm & Sun., 1-6pm. Contact: 919/942-5554.

Chapellier Fine Art, 105 Arlen Park Drive, Chapel Hill. **Ongoing** - Fine, investment quality 19th & 20th century American art. Hours: Mon. - Fri. by appointment. Contact: 919/967-9960 or at (www.citysearch.com/rd/chapellier/).

Dirt Road Gallery, 8218 Bright's Way, Chapel Hill. **Ongoing** - Featuring handcrafted items - including paintings, carvings, molas, textiles & fabrics, ceramics, beads and jewelry from West Africa, the Middle East, Central America, and the US collected over years of traveling. Hours: Sat. & Sun., 11am-6pm & by appt. Contact: 919/933-6999 or at (www.dirtroadgallery.net).

N.C. Crafts Gallery, 212 W. Main St., corner of Weaver and West Main Sts., Carrboro. **Ongoing** - Offering a wide assortment of items handcrafted by North Carolina artisans. You'll find contemporary and traditional pottery, blown glass, wood, jewelry, metalwork, toys, folk art, garden sculpture, kaleidoscopes, baskets, fiber art and more. The Gallery currently carries the work of more than 500 North Carolinians, from the mountains to the shore. The gallery also hosts two shows a month. Shows begin the first of each month and give the featured artist the opportunity to showcase an entire body of work. Hours: Mon.-Sat., 10am-6pm & Sun., 1-4pm. Contact: 919/942-4048 or at (http://nccraftsgallery.com/).

Studio 91 Fine Art Gallery, Meadowmont Village, Chapel Hill. **Ongoing** - Featuring works by Jean Abadie, Thomas Arvid, Dimitri Danish, Michael Flohr, Edward Lewis, and Fabian Perez. Hours: Mon.-Thur., 10am-6pm; Fri., 10am-6pm & Sat., 10am-5pm. Contact: 919/933-3700.

Charlotte Area

Allison Sprock Fine Art, 600 Queens Rd., the gallery shares space with The Nichols Company in one of Myers Park's oldest houses, Charlotte. **Ongoing** - The gallery represents many well-known artists from all over the world. Some of the featured artists are very famous; others are emerging including: Andre Bludov, Constantin Chatov, Marc Chatov, Roman Chatov, Gee Gee Collins, Larry Davis, Noah Desmond, Margaret Dyer, Sabre Esler, Stephen Fry, Benjamin Hollingsworth, Linda James, Dimitri Kourouniots, Stan Mullins, Anne Neilson, Bechky Ollinger, Spencer Reid, Felice Sharp, Tracy Sharp, Louis St. Lewis, Elizabeth Stelling, Harry Stewart, Cate Wagoner, Karen Wehls, Alice Williams, Sean Williams, and Kathy Wochele. Hours: Mon.-Sat., 10am-6pm. Contact: 404/274-5829 or visit (www.allison-sprockfineart.com).

Anne Neilson Fine Art, to Shops of Morrison in SouthPark Charlotte. **Through Jan. 11** - "Transitions", featuring works by William Mangum. **Ongoing** - The gallery represents over 30 esteemed national and international artists, as well as works by noted painter and author Anne H. Neilson. The gallery is an outgrowth of Neilson's ever-growing popularity sparked by her Angels Series paintings and book. Hours: Mon.-Fri., 10am-5pm; Sat., 11am-3pm & by appt. Contact: 980/253-9566 or at (http://www.anneneilsonfineart.com/ourgallery).

Art House Studios, 3103 Cullman Ave., off 36th Street in the NoDa District, Charlotte. **Ongoing** - Featuring a complex of working studios by area artists. Hours: during Gallery Crawls and by appt. Contact: 704/577-4587 or e-mail at (arthouse_noda@earthlink.net).

Artists' Atelier Carolina, located in the Pentes Artworks Gallery & Studios bldg., 1346 Hill Rd., Charlotte. **Ongoing** - Featuring works by Jim Fales, Fay M. Miller, Jack Pentec, Betty G. Robinson, Gregory Weston, and Peggy Hutson Weston. Hours:

NC Commercial Galleries

continued from Page 43

tions by birth or residence. The exhibition will feature paintings, sculpture and works on paper of varied context and imagery including both realism and abstraction. Featured artists include: John Acorn, J. Bardin, Romare Bearden, Carl R. Blair, Katherine Boxall, Chris Clamp, Gee's Bend Quilters, Lee Hall, William Halsey, Rick Horton, Ida Kohlmeyer, Philip Mullen, Edward Rice, Brian Rutenberg, Tom Stanley, and Leo Twiggs. **Ongoing** - The gallery represents artists from all regions of the United States, Argentina and Spain, exhibiting paintings, prints, and sculpture. The gallery features solo and group exhibitions as well as consulting services for individual collectors, corporations and museums. Hours: Mon.-Sat., 10am-6pm. Contact: 704/365-3000 or at (www.jeraldmelberg.com).

Lark & Key, 700 East Blvd., Ste. 1 (Dilworth), Charlotte. **Ongoing** - Lark & Key showcases a variety of artwork, pottery, jewelry from local and national artist. Hours: Wed.-Fri., 10am-3pm, and a once-a-month weekend Open House every second full weekend of the month, Sat., 10am-3pm and Sun., noon-3pm. Contact: 704/334-4616.

Maddi's Gallery, 1530 East Boulevard, Charlotte. Named "Top Retailer of American Craft in the United States for 2009" by The "Niche Magazine". **Ongoing** - Featuring fine contemporary craft by more than 160 national artists; specializing in Southern folk art with paintings, pottery and carvings by many of the South's most notable folk artists. Hours: Mon.-Fri., 10am-7pm; Sat., 10am-6pm & Sun. noon-5pm. Contact: 704/332-0007.

Nancy Couick Studios and Gallery, 10100 Park Cedar Dr., Suite 188, Charlotte. **Ongoing** - Gallery features works by New Orleans artist: Michael Smiraldo, regional artists: Nancy Smith Couick, Sharon Burns, Susan Hinrichs, Charlotte Fairman, Mary Ellen Wilkerson, Vivian Carroll and others. Hours: Mon.-Fri., 10am-5pm (except Tues. 1-9pm) and Sat. & Sun. by appt. Contact: 704/541-6944 or at (www.nancycouick.com).

Picture House Gallery, 1520 E. 4th Street, Charlotte. **Ongoing** - Featuring Frederick Hart sculpture, works by Jamali; paintings, original art, sculpture, art glass, and fine custom framing. Hours: Mon.-Fri., 10am-6pm & Sat., 10am-3pm. Contact: 704/333-8235 or at (www.PictureHouse-Gallery.com).

Providence Gallery, 601-A Providence Rd., in the Manor Theatre Shops, in Myers Park, Charlotte. **Ongoing** - Representing over 30 regional and national fine art painters working in a variety of mediums and styles ranging from traditional compositions to representational and non-representational abstractions. Gallery artists include Luz Aveyeyra, Todd Baxter, Travis Bruce Black, Kathy Caudill, Jim Celano, Kathy Collins, Steve Dinno, Lita Gatlin, Anne Harkness, Janine Medlin, P. Basille Nikitchenko, Acha Offerdahl, Sean Parnell, Ann B. Rhodes, Sheryl Stalnaker, Tres Taylor, Diane Virkler, Andres Vivo, Dru Warmath & Rod Wimer. Hours: Mon.-Fri., 10am-5pm & Sat., 10am-2pm. Contact: 704/333-4535 or at (www.providence-gallery.net).

Pura Vida Worldly Art, 3202-B N. Davidson, Charlotte. **Ongoing** - Freaturing worldly art - folk art, jewelry, paintings, spiritual art and home accents. Including artworks by local artists: Brenda Civiletto, Marisela Moncada, Tim McMahon, Lita, Gustavo Luis, Alejandra Dans, Luis Fernando Ramirez, along with unique art from Peru, Mexico, Guatemala, Morocco, Turkey, India, Indonesia, Nepal, Costa Rica, Thailand, Brazil, and many other countries. Hours: Mon.-Sat., 10am-6pm. Contact: 704/335-8587 or at (www.puravidaaart.com).

Queen's Gallery & Art Center, 1212 The Plaza, Charlotte. **Ongoing** - Featuring works by Rebecca Briley, Warren Burgess, Laura Buxton, Bob Crum, James Daniel, Drew Gatlin, Meredith Green, Tony Griffin, Vicki Kaseorg, Danny Malboeuf, Cathy Melesh, and Mark Spangenberg. Hours: Mon.-Fri., 10am-6pm & Sat., 10am-2pm. Contact: 704/372-2993 or at (www.thequeensgallery.com).

Shain Gallery, Selwyn Corners, 2823 Selwyn Ave., Charlotte. **Ongoing** - Specializing in original art paintings by Carolina, National and European artists, including works by Perry Austin, Henry Barnes, Roger Dale Brown, Jim Chapman, Veronica Clark, Terry DeLapp, Amy Dobbs, Laura Duis, Chas Fagan, Brent Funderburk, Nicora Gangi, Cassandra Gillens, Ted Goershner, Tony Griffin, Paul Hunter, William Jameson, Curtis Jaunssen, Geoffrey Johnson, Christy Kinard, Angela Nesbit, Kevin Sanders, Jane Schmidt, Kim Schuessler, Marilyn

Simandle, Kathy Sosa, Alice Williams, Connie Winters, and Darren Young. Hours: Tue.-Sat., 10am-5pm or by appt. Contact: 704/334-7744 or at (www.shaingallery.com).

SOCO Gallery, Southern Comfort Gallery, 421 Providence Road, Charlotte. **Ongoing** - Founded by Chandra Johnson in 2014, the gallery represents emerging and established artists working in all mediums with a specialization in photography. SOCO is housed in a newly renovated 1920's bungalow centrally located in Myers Park and features 1,200 square feet of exhibition space, as well as a bookshop and garden. Hours: Mon.-Sat., 10am-5:30pm. & Sun. by appt. Contact: 980/498-2881 or at (www.soco-gallery.com).

Sozo Gallery, 214 North Tryon Street, (located at Hearst Tower tucked in between Luce Restaurant and Foundation of the Carolinas) Charlotte. **Ongoing** - Tucked in a small storefront on the plaza of the beautiful Hearst Tower in Charlotte's Center City, Sozo Gallery brings fresh, original artwork from local and national artists to Charlotte collectors. The gallery's focus is to support and promote a variety of artists and works - blending classic with modern, emerging with established, and displaying traditional landscapes alongside contemporary canvases. We cater to both experienced art buyers and those starting their collections. We look forward introducing our Uptown visitors to high quality, affordable, and collectible pieces of fine art. We will exhibit the work of one featured artist every 6-8 weeks, as well as a regular display of other gallery artists. Hours: they vary so call ahead or by appt. Contact: 704/578-8457 or at (www.sozogallery.net).

The Garden Shoppe and Gallery, at McGill Rose Garden, 940 N. Davidson St., Charlotte. **Ongoing** - Featuring a permanent exhibit of paintings by Stefan Duncan. There are over 20 paintings of flowers plus a large oil painting of Henry McGill in the rose garden named after him. Hours: Tue.-Fri., 10am-4pm & Sat., 10am-5pm. Contact: 704/333-6497.

The New Gallery of Modern Art, 435 North Tryon Street, Ste 110, across from Bechtler Museum of Modern Art, Charlotte. **Ongoing** - The gallery brings together the most significant privately-held collection of works by artists such as Picasso, Chagall, Dalí, Miró, Matisse and Warhol, an elite selection of contemporary artists, as well as some of the best regional artists. Hours: Tue.-Sat., 11am-7pm; Sun. noon-6pm and by appt. Contact: 704/373-1464 or at (www.newgalleryofmodernart.com).

Wentworth Gallery, South Park Mall, 4400 Sharon Road, Charlotte. **Ongoing** - Featuring an extensive selection of original paintings, limited edition prints, and sculpture from over 100 artists, such as Peter Max, Alexandra Nechita, Charles Fazzino, Grace Slick, Ronnie Wood, and Paul Stanley. Hours: Mon.-Sat., 10am-9pm and Sun., 12:30-6pm. Contact: 704/365-2733.

Wooden Stone, 445 South Main Street, Davidson. **Ongoing** - Featuring a breathtaking collection of functional fine art handmade by US and Canadian artists and craftsmen, including many from North Carolina. These artists represent a variety of media, from hand-carved woodwork, to blown glass, pottery, metalwork and fiber. Hours: Mon.-Sat., 10am-6pm and Sun., 1-6pm. Contact: 704/892-1449 or at (www.woodenstonegallery.com).



"The Social Distance" by Mark Flowers

ALTERNATE ART SPACES - Charlotte **The Gallery at Carillon**, 227 West Trade Street, Charlotte. **Jan. 3 - Apr. 30** - "Collective Instincts," featuring new works by Asheville, NC, artist, Mark Flowers. The six works represent a new direction for his familiar narrative style. "My work has evolved this past year, from an obvious narrative to a more 'visual jazz' approach to painting. Images are more layered and involved as I plan less and trust my instincts more." The title of the

exhibition refers to his new approach to painting. His shaped panels of more than 30 years are still the core format. He now builds his works with an initial layer of original photographic imagery. Flowers then edits his way to completion with paint and mark making. The final result is a more abstract visual experience that still reflects a personal vision. The exhibition is sponsored by Hines Charlotte Carillon LP (<https://www.hines.com/properties/carillon-charlotte>). Hours: Mon.-Fri., 8am-8pm; Sat., 8am-7pm & Sun., noon-8pm. Contact: e-mail Larry Elder at (lelder@elderart.com).

Clemmons

Warm Glass Gallery and Studio, 2575 Old Glory Road, Suite 700, Clemmons. Through Jan. 30, 2016 - "Ice Age: The White Series," by Jody Danner Walker. A solo exhibition of the artist's unique and original Pate de Verre Sucré artwork, in which glass appears as sugary crystalline shapes. **Ongoing** - The gallery specializes in contemporary kiln-formed fine art glass, featuring works by national and international artists. Warm Glass also serves as a working artist studio and offers kilnformed glass classes on a regular basis. Hours: Mon.-Sat., 10am-4:30pm. Contact: 336/712-8003 or at (www.warmglass.org).

Columbia

Columbia Art Space, 112 S. Broad Street, Columbia. **Ongoing** - The gallery exhibits both functional and fine art in a variety of mediums and price points. One of the gallery's missions is to give young artists a chance to sell and exhibit work in a professional setting. The studio consists of a metals studio for Maura Cartwright and Maia Leppo and fibers studio for Lynsey William, the three founders of the gallery. Hours: closed Tue.; Mon., Wed., Sat. & Sun., 10am-4; Thur.-Fri., 10am-6pm. Contact: 252/766-0121 or at (www.columbiaartspace.com).

Concord

Boyd Afficher Gallery, 21 Union Street South (2nd Floor Suit 200), Concord. **Ongoing** - Featuring works by Boyd Smith and artists from the tri-county area. Hours: Sat.-Sun., 1-7pm. Contact: 704/699-5032, 704/956-8934 or at (www.boydzworkz.com).

Mud Slingers Pottery, 9 Union St. North, Suite 150, Concord. **Ongoing** - We feature a variety of arts from the area to include traditional and contemporary pottery, most of which is made in our Studio. In addition to pottery, we feature fused and slumped glass as well as fused glass jewelry. We also display paintings and fiber art created by the local Cabarrus Art Guild. Hours: Tue.-Fri., noon-5pm & Sat., 10am-5pm. Contact: 704/796-1600 or at (www.mudslinger-spotterync.com).

Creedmoor

Cedar Creek Gallery, 1150 Fleming Rd., outside the small town of Creedmoor. **Ongoing** - Showcasing a permanent collection of American Pottery. Featuring works by on site glassblower, Lisa Oakley, and potters, Brad Tucker and John Martin. Joining them are over 250 other local, regional & national craftspeople offering a selection of functional stone-ware, ceramics, blown glass, jewelry, furniture, candles, wind chimes, toys baskets, and even handmade musical instruments. Hours: daily, 10am-6pm. Contact: 919/528-1041 or at (www.cedarcreekgallery.com).

The Golden Carp Gift Shop & Gallery, Webster Street, Dillsboro. **Ongoing** - Featuring works by local and select American watercolorist, including works by artist-in-residence, John P. Miele. Also, baskets, pottery, fiber arts, and more. Hours: . Contact: 828/586-5477 or at (www.thegolden-carp.com).

Dillsboro

The Golden Carp Gift Shop & Gallery, Webster Street, Dillsboro. **Ongoing** - Featuring works by local and select American watercolorist, including works by artist-in-residence, John P. Miele. Also, baskets, pottery, fiber arts, and more. Hours: . Contact: 828/586-5477 or at (www.thegolden-carp.com).

Village Studio Gallery, 130 Front Street, Weaverville. **Ongoing** - Featuring works from regional artists including D. Morgan and Paula Vaughn and other national artists. Hours: Tue.-Sat., 10am-5pm. Contact: 828/586-4060.

Durham

Alizarin Gallery, 119 West Main Street, Durham. **Ongoing** - The gallery's vision is to support local artists and provide a deeper connection with people who create art and the people who buy art. Alizarin seeks to help emerging artists as well as known regional artists selected by a juried board to exhibit at Alizarin. The mission of Alizarin is to provide a beautiful multi-use gallery for exhibits, events, and workshops, thereby increasing the exposure and opportunity for artists to become better known and sell their work. Artists represented include: Marty Allran, Jane Carter, Robert Cretkovski, Catherine Crumpton, Christine Debrosky, Jeff Erickson, Hai-OU Hou,

Ben Knight, Bernice Koff, Eduardo Lapetina, Kim Maselli, David McCarthy, Trish McKinney, Larry Moore, Sandy Nelson, and Rick Reinert. Hours: Tue.-Sat., 11am-6pm, by appt and 3rd Fri. art walk. Contact: 919-943-8370 or at (www.alizaringallery.com).

Bull City Art & Frame Company, 905 W Main Street, Brightleaf District, Durham. **Ongoing** - This 2000-sq.-ft. gallery features works by local artists. Offers green framing, photo restoration, canvas transfer, needlework, and shadowboxes. Hours: Tue.-Fri., 10am-6pm & Sat., 10am-3pm. Contact: 919/680-4278.

Craven Allen Gallery, 1106 1/2 Broad St., Durham. **Ongoing** - Featuring local artists in various mediums. Hours: Mon.-Fri., 10am-6pm & Sat., 10am-4pm. Contact: 919/286-4837 or at (www.cravenallengallery.com).

Golden Belt Artist Studios, Golden Belt Arts, 807 E. Main Street, Durham. **Ongoing** - Showcases exhibitions of emerging local and national contemporary artists, as well as studios of painters, jewelry-makers, photographers, mixed-media artists, and more in a creatively restored seven-acre historic mill campus. Visit every third Friday to shop in the studios and meet the artists. Hours: Mon.-Sat., 10am-7pm & Sun., noon-6pm. Contact: 919/967-7700.

Horizon Gallery, 905 W. Main Street, Brightleaf Square, Durham. **Ongoing** - Featuring contemporary crafts including pottery, art glass, wood works, jewelry, garden art, kaleidoscopes and much more. Hours: Mon.-Sat., 11am-8pm & Sun., 1-6pm. Contact: 919/688-0313.

Horse & Buggy Press, 1116 Broad Street, Ste. 101, Ninth Street District, Durham. **Ongoing** - Award winning graphic design, letterpress printing shop, and book production studio. Featuring a new gallery and showroom filled with great work by over 20 artists and craftspeople from across the Southeast. Hours: Tue.-Sat., 11am-3pm. Contact: 919/949-4847.

LabourLove Gallery, Golden Belt complex, Suite 2-130, 807 E. Main Street, Durham. **Ongoing** - Featuring works by a collective of North Carolina fine artists, designers, and musicians. Hours: Tue.-Sat., 11am-7pm. Contact: 919/373-4451 or at (<http://labourlove.com/>).

Nancy Tuttle May Studio, 806 Ninth St, Durham. **Ongoing** - We feature a variety of arts from the area to include traditional and contemporary pottery, most of which is made in our Studio. In addition to pottery, we feature fused and slumped glass as well as fused glass jewelry. We also display paintings and fiber art created by the local Cabarrus Art Guild. Hours: Tue.-Fri., noon-5pm & Sat., 10am-5pm. Contact: 704/796-1600 or at (www.mudslinger-spotterync.com).

Pleiades Gallery, 109 East Chapel Hill Street, Five Points, Durham. **Ongoing** - The gallery promotes the beauty and mystery of visual art. Pleiades is a fine art gallery owned and operated by local artists who celebrate Durham's rich, diverse cultural energy. Pleiades welcomes new art appreciators as well as established collectors and strives to build strong relationships with our customers. We are a gallery that celebrates Durham artists and connects the various arts communities where we live. Hours: Wed.-Thur., 11am-6pm; Fri.-Sat., 11am-8pm; and Sun., 1-4pm. Contact: e-mail at (info@pleiadesartdurham.com) or at (<http://pleiadesartdurham.com/>).

Supergraphic, 601 Ramseur Street, Durham. **Ongoing** - Supergraphic is a creative art studio dedicated to providing work space, equipment and instruction for the production of fine art prints and print media. Hours: open by appointment and during Third Friday art walks. Contact: 919/360-4077 or at (<http://durhamsupergraphic.com/>).

Through This Lens Photo Gallery, 303 East Chapel Hill St, Durham. **Ongoing** - Featuring work of local and local artists. Books and postcards also for sale. Framing services. Hours: Tue.-Fri., 10:30am-5:30pm & Sat., 10:30am-2:30pm or by appt. Contact: 919/687-0250 or at (www.throughthislens.com).

ALTERNATE ART SPACES - Durham **Koi Gallery**, 605 Jackson Street, Durham. **Ongoing** - A gallery featuring unique and eclectic art from local artists. The gallery features a new theme every two months, including collections on themes ranging from Native American art to folk art. The gallery is on the garden level of the Distinctive Properties Real Estate office. Hours: by appointment or during special showings. Contact: 919/682-4403.

Fayetteville

ALTERNATE ART SPACES - Fayetteville **City Center Gallery & Books**, 112 Hay Street, Fayetteville. **Ongoing** - A downtown book store featuring works by local artists. Hours: Mon.-Sat., 10am-6pm. Contact: 910/678-8899 or at (<http://www.citycentergallery.com>).

Uptown Artworks, 1007 Arnold Street, located between E. Wendover Ave. and E. Bessemer Ave., Greensboro. **Ongoing** - Primarily a "work-

NC Commercial Galleries

continued from Page 44

The Sweet Palette, 101 Person Street, Fayetteville. **Ongoing** - Featuring creative cupcakes and art. Hours: Tue.-Sat., noon-6pm. Contact: 910/489-7342 or at (<https://www.thesweetpalette.com/>).

Fairview

Willow Wisp Farm Studios Gallery, 1615 Charlotte Hwy, Fairview. **Ongoing** - Featuring works by the instructors and students who have attended Willow Wisp Farm Studios. Hours: Fri.-Sat., 10am-5pm and Sun., 1-5pm. Contact: 888/590-4ART, 828/628-0401, or e-mail at (art@willowwispfarmstudios.com).

Gastonia

Butler Studio Fine Art Gallery, 171 W. Main St., located on the 2nd floor of the brick building next to the Park on Main, Gastonia. **Ongoing** - The gallery will continue to rotate in new works by Curt Butler. Hours: M, T, Th, F, 9am-5pm or by appt. Contact: 704/460-2386 or at (www.butlerstudio.org).

Greensboro Area

Ambleside Gallery, 528 South Elm Street, Greensboro. **Ongoing** - Featuring works by artists from around the world. Among them are English artists Phil Hobbs, Kenneth Denton, and Matthew Hillier. American painters Bill Hosner, Tracy Reid, Richard Sedlack and Rich Nelson, and internationally recognized Chinese watercolorist Guan Weixing, plus many other noteworthy artists are included in the gallery collections. Hours: Mon.-Sat., 11am-6pm or by appt. Contact: 336/275-9844 or at (www.amblesidearts.com).

ArtWorks Collective Gallery, 205 Lyndon Street, Greensboro. **Ongoing** - Featuring works by members of Lyndon Street ArtWorks center. Hours: Mon.-Sat., 10am-5pm & by appt. Contact: 336/370-0025 or at (www.artworkscollective.com).

Elements Gallery, 526 South Elm Street, Greensboro. **Ongoing** - The gallery is a co-op of over 30 local artists exhibiting a wide range of art in different mediums. Paintings, sculpture, pottery, glass art, wood turning, fiber art and mixed media is for sale. Hours: Tue.-Thur., 11am-6pm; Fri., 11am-9pm; Sat., 11am-6pm; & Sun., 1-5pm. Contact: 336/790-8703 or at (<http://elementsgallery.wordpress.com>).

JMR Sculptures, Gateway Center, 620 S. Elm Street, Suite 240, Greensboro. **Ongoing** - Featuring sculpture by Jay M Rotberg. Hours: Mon.-Fri., 10am-4:30pm or by appt. Contact: 336/389-0333 or at (www.jmrsculptures.com).

Lost & Found Gallery, 517 South Elm Street, Greensboro. **Ongoing** - Folk art, tribal art, textiles, and beads of the world. Hours: noon - 5:30pm, closed Wed. & Sun. Call ahead. Contact: 336/271-6954.

The Art Shop, 3900 W. Market St., Greensboro. **Ongoing** - Featuring works by Pino, Arvid, Park, Garmarsh, Sabzi, Hessam and others. We feature America's most collected artists. We also carry sculpture by Frogman (Tim Cotterill), Leon Bronstein & Paige Bradley and fine art glass by Randy Strong, John McDonald & Scott Bayless. Thomas Kinkade, original oil paintings, limited edition prints and posters. Hours: Mon.-Fri., 10am-6pm; Tue. & Wed till 7pm & Sat. 10am-5pm. Contact: 336/855-8500 or at (www.artshopnc.com).

The Artery Gallery, 1711 Spring Garden Street, Greensboro. **Ongoing** - Featuring works by David Thomas, Roy Nydorf, Bruce Shores, Matthew Micca, Lisa Woods, Bill Clubb, Jack Stratton, Erin Stesch, Vito Ciccone, Alex Forsyth, Martin Dunn, and more. Hours: Mon.-Thur., 10am-6pm; Fri., 10am-5pm; & Sat., 10am-4pm. Contact: 336/274-9814 or at (www.arterygallery.com).

The O'Brien Art Gallery, 307 State Street, beside Cafe Pasta at the intersection of Golden Gate & State Streets, Greensboro. **Ongoing** - The gallery offers residential and corporate fine art consulting services. We will outline a personalized budget plan for your specific needs. We also offer art research, presentation and installation services. Whether you are an avid art collector or a first time purchaser, Tyler White Gallery will guide you every step of the way. Hours: Mon.-Fri., 11am-5pm & Sat., 11am-4pm. Contact: call Kathy O'Brien (owner) at 336/279-1124 or at (www.tylerwhitegallery.com).

Uptown Artworks, 1007 Arnold Street, located between E. Wendover Ave. and E. Bessemer Ave., Greensboro. **Ongoing** - Primarily a "work-

ing artist studio," our 5,400 square foot facility has a large front gallery and currently houses 10 studios with room to build 7 more. Hours: Mon., 10am-4pm; Sat., 10am-2pm; Sun., 1-4pm or by appt. Contact: Joseph A. Wilkerson at 336/255-6345.

William Mangum Watercolors/Carey-Mangum Gallery, 2182 Lawndale Dr., Greensboro. **Ongoing** - Original paintings, limited edition prints, miniature prints, posters and notecards by William Mangum. Hours: Mon.-Fri., 10am-5:30pm & Sat., 10am-3pm. Contact: 336/379-9200 or 800/887-5380.

Winter Light Gallery & Art Studios, 410 Blandwood Ave., corner of Blandwood Ave. and Spring Garden St., Greensboro. **Ongoing** - Featuring works by Kim Holleman, Vicki Johnson, Judy Meyler, Carol Meetze-Moates, Kathy Phillips, Steve Robinson, Carol Sams, Alie Scott, Phyllis Sharpe, Jane Smith, Stephanie Thomas, Steve Thomas and Jeanne Twilley. Hours: Mon., Tue., Thur., & Sat., 11am-2pm. Contact: 336/274-7372 or at (www.winterlight-artists.com).

Yew Tree Gallery, 604 S. Elm St., Greensboro. **Ongoing** - The gallery is a subsidiary of Ambleside Gallery, and is home to 16 painters who work in a variety of media and styles, including oils, acrylic, pastel, pen and ink, and watercolor. The gallery also features pottery. Hours: Wed. - Sat., 11am-5pm or by appt. Contact: 336/790-8703.

ALTERNATE ART SPACES - Greensboro **Bliss & Co. Salon**, 238 S. Elm Street, Greensboro. **Ongoing** - Featuring an ever-changing exhibit of works by Charlotte and Erik Strom. Hours: Mon., 10am-6pm; Tue.-Fri., 10am-8pm; & Sat., 10am-6pm. Contact: 336/373-0299 or the Stroms at 336/691-8036 or e-mail to (charlotteart@hotmail.com).

Just Be, 352 S. Elm Street, Greensboro. **Ongoing** - Just Be is a specialty boutique filled with handmade and unique items like jewelry, handbags, apparel, home décor and much more. Shop in the store or online at. Hours: Mon.-Thur, 10am-6pm; Fri.&Sat., 10am-8pm; and Sun., 1-5pm. Contact: 336/274-2212 or at (www.onlyjustbe.com).

Greenville

City Art Gallery, 511 Red Banks Road, Greenville. **Ongoing** - The gallery features the works of established regional and national artists and craftspeople. The gallery offers an extensive collection of paintings, sculpture, ceramics, glass, drawings and photography. Hours: Mon.-Fri., 10am-6pm & Sat., 10am-4pm or by appt. Contact: 252/353-7000 or at (www.CityArtGreenville.com).

Strickland Art Gallery, 817 Dickinson Ave., Greenville. **Ongoing** - The gallery specializes in art by North Carolina artists including Francis Speight, Sarah Blakeslee, Hobson Pittman and Claude Howell. Contemporary NC artists are also shown. Hours: Mon.-Tue., 10am-6pm and by appt. Contact: Barbour Strickland 252/561-7980 or at (www.StricklandArtGallery.com).

Uptown Art Supply & Gallery, a division of UBE, 529 S Evans Street, Greenville. **Ongoing** - Featuring works in a variety of media by local and regional artists. Hours: Mon.-Fri., 9am-6pm and Sat., 10am-5pm. Contact: 252/752-0688 or at (www.ubestudio.com).

Hendersonville - Flat Rock

Art MoB Studios & Marketplace, 124 4th Avenue East, Downtown Hendersonville just off of Main Street, Hendersonville. **Ongoing** - Art MoB now represents over 80 local artists and has been proudly open for three years, and counting. Art MoB also features 5,000 square feet of space including four studios with wonderful resident artists. These artists can be found fast at work in their studios most days of the week. We invite you to come and join us... see our work, meet our artists, and take classes with us. Hours: Mon.-Sat., 10am-5pm & Sun., 1-4:30pm. Contact: 828/693-4545 or at (www.artmobstudios.com).

Carolina Mountain Artists, 444 N. Main Street, Hendersonville. **Ongoing** - Featuring works by regional and local artists in every media. Hours: Mon.-Sat., 10am-6pm & Sun., 1-5pm. Contact: 828/696-0707.

Custom Built Quilts, 411 N. Wall Street, Hendersonville. **Ongoing** - Custom built quilts from aprons to wall hangings. Hours: open on week-ends - call ahead to be sure. Contact: 828/808-

1567 or at (www.custombuiltquilts.com).

East End Gallery on 7th Avenue, 518 7th Avenue East, Hendersonville. **Ongoing** - Featuring a unique collection of fine art and craft. Hours: Thur.-Sat., 11am-5pm. Contact: 828/551-3278 or at (www.eastendgallery7.com).

Firefly Craft Gallery, 2689-D Greenview Highway, Flat Rock. **Ongoing** - Featuring fine craft and art - all the little things that make living beautiful. Hours: Tue.-Sat., 10am-5pm. Contact: 828/231-0764 or at (www.fireflycraft-gallery.com).

Framing Arts, 119 3rd Avenue West, Hendersonville. **Ongoing** - Framing Arts will helplessly frame all your artwork to fit your decor and budget. Using preservation techniques and archival materials, your art will be protected for a lifetime of enjoyment. Hours: Mon.-Fri., 9:30am-5:30pm & Sat., 10am-5pm. Contact: 828/696-3818 or at (www.framingarts.net).

McCarter Gallery, 451 N. Main St., Hendersonville. **Ongoing** - Featuring the working studio-gallery of landscape artist Alan McCarter, specializing in his acrylic paintings of the beauty of Nature in the Blue Ridge and Great Smoky Mountains. Also, featuring a display of new works monthly. And, watercolors and acrylics of Robbin McCarter and art glass by Czech glass master Igor Muller and Canadian Robert Held. Hours Mon.-Sat., 10:30am-5:30pm & by appt. Contact: 828/698-7117 or at (www.mccarter-gallery.com).

Narnia Studios, 315 N. Main St., Hendersonville. **Ongoing** - Featuring works by local and regional artists in a variety of media. Hours: Mon.-Sat., 9:30am-6pm. Contact: 828/697-6393 or at (www.narniastudios.com).

Silver Fox Gallery, 508 N. Main Street, Hendersonville. **Ongoing** - Featuring contemporary fine art, hand-crafted artworks from the US only, from primarily regional artists. And, now Home Furnishings. Hours: Mon.-Thur., 10am-6pm; Fri., 10am-7pm; Sat., 10am-6pm; Sun., noon-5

NC Commercial Galleries

continued from Page 45

interiors; Carl Peverall - stone - natural stone constructions of sculptural and architectural explorations for gardens and courtyards; Mike Roig - stainless steel - capturing movement and reflections, large scale kinetic works for the landscape. Hours: call about hours to make an appt. Contact: 828/765-6226 or at (www.studiosculpture.com).

87 Ruffin Street Gallery, located next to the Old Hampton General Store and Barbeque, Hwy. 221 in Linville. **Ongoing** - The gallery features the work of local and regional folk artists, potters, figural wood carvers, glass artists and painters. This unique gallery also carries beautiful furniture handcrafted by local artists from local woods. The gallery has its own framing shop for all your picture framing needs. Whether you are looking for original artwork for you home or for a gift Ruffin Street gallery is the perfect destination. Hours: Mon.-Sat., 10am-5pm & Sun., 11am-5pm. Contact: 828/737-0420 or at (www.ruffinstreetart-gallery.com).

Mars Hill

Tom Turner Porcelain, 381 Turner Lane, Mars Hill. **Ongoing** - Featuring wheel thrown and high fired porcelain art pottery by Tom Turner with classical glazes like copper red oxblood, oilspot, celadons, and ash glazes. Hours: by appt. Contact: 828/689-9430 or at (www.tomturnerporcelain.com).

Marshall

East Fork Pottery, 268 Ras Grooms Road, Marshall. **Ongoing** - East Fork Pottery was founder in 2010 by Alexander Matisse. We make a full range of functional and sculptural ceramics, fired in a large wood burning kiln, striving to understand our place in the tapestry of American ceramics, we hold the past, present, and future on equal ground, for the three in concert make the most beautifu chord. Hours: by appointment. Contact: 828/689-4109 or at (www.eastforkpottery.com).

Mebane

Firewalker Gallery, Main St., across from the Madison County courthouse, Marshall. **Ongoing** - The gallery features artists from Madison County and east Tenn. who work in a variety of mediums. Hours: Thur., Fri. & Sat., 10am-6pm and by appt. Contact: 828/649-0134 or at (www.firewalkergallery.com).

Micaville

Crabtree Creek Art and Floral Gallery, 4161 E. Hwy 19-E, between Burnsville & Spruce Pine, in Micaville. **Ongoing** - A 2,400 sq. ft. gallery offering pottery, blown glass, paintings, stained glass, wood carvings and bowls, jewelry, handmade handbags, sweaters & hats, Christmas trees, ornaments and holiday decorations, metal sculptures and ironwork, handmade soaps and lotions, fragrances and candles, wildlife & floral photography, home accessories, lamps, handmade tables, chairs and home accents, silk floral creations and fresh floral arrangements, textile pieces, handmade baskets and local crafts from the western North Carolina region. Also a complete garden center with blooming plants, hanging baskets, dish and herb gardens is located on property including landscape art, hardscape and fountains. Hours: Tue.-Sat., 10am-5pm. Contact: 828/675-0612 or at (www.crabtreecreekgallery.com).

Morehead City

Crimson Laurel Gallery, inside Appalachian Terroir, 621 Micaville Loop, Micaville. **Ongoing** - Appalachian Terroir is comprised of three divisions: Crimson Laurel Gallery, a studio ceramics retailer; Smoky Mountain Pottery Studio, a ceramics manufacturer; and Appalachian Terroir, designer and producer of original dinnerware and housewares. Hours: Mon.-Fri., 8am-5pm & Sat., 10am-6pm. Contact: call Ben Philips at 904/716-3116 or e-mail to (contact@crimsonlaureलगallery.com).

Stardust Gallery

Stardust Gallery, 244 1/2 Middle Street, Suite D, New Bern. **Ongoing** - Featuring works by over 25 NC artists including works in acrylic, oil & watercolor; photography; pen & ink; digital pop art; pottery; weaving; handmade wood and iron creations; lampwork glass jewelry & handblown glass; fine handmade silver jewelry; stained glass; and handwoven baskets. Hours: Tue.-Thur., 11am-5pm & Fri.-Sat., 11am-7pm. Contact: 252/617-0209 or at (<http://www.stardustart-gallery/>).

The Art Gallery @ Le Bistro & Fine Dining, 3402-B Trent Road, New Bern. **Ongoing** - Featuring works by local artists who explore a wide range of media including Gayle George, Nell Maha, John Dreas, Nada Behr, Doris Walker,

all ages and all levels of experience. Hours: Mon.-Sat., 10am-5:30 or by chance. Contact: 252/723-9516 or at (www.blu-sail.com).

Budding Artists, Ltd., 3000 Arendell Street, Unit 9, Morehead City. **Ongoing** - The gallery provides custom framing and artist liaisons for commissioned pieces. Hours: Mon.-Sat., 10am-6pm. Contact: 252/247-5111.

Carteret Contemporary Art, 1106 Arendell St., Morehead City. **Ongoing** - Featuring original paintings and sculpture from regional and national artists, and shows with gallery artists during spring and summer. Hours: Mon.-Fri., 10am- 5pm and Sat., 10am-4pm. Contact 252/726-4071 or at (www.twogalleries.net).

Morehead City Photography Gallery, 1300 E Arendell Street, Morehead City. **Ongoing** - The gallery showcases the personal work of Mike Basher with a collection of limited edition black and white silver prints—images gathered alongside his fifteen-year career as an advertising and editorial photographer. A recent transplant to the Beaufort/Morehead City area, his collection consists of serene photographs of beautiful local coastal scenes, and diverse landscapes from around the country. Hours: Thur.-Sat., 10am-6pm; Sun., noon-4pm and by appt. Contact: 661/305-7026 or at (www.bashergallery.com).

Morganton

Hamilton Williams Gallery, 403 East Union St., downtown Morganton. **Ongoing** – A gallery of fine craft featuring the pottery, jewelry, metal, fiber, and art of artists from Western North Carolina and the Appalachian region, adjoining the production studio of resident potter, Hamilton Williams. Hours: Mon.-Fri., 10am-6pm & Sat., 10am-5pm. Contact 828/438-1595 or at (www.hamiltonwilliams.com).

Nags Head

Seaside Art Gallery, 2716 Virginia Dare Trail South, Nags Head. **Ongoing** - Featuring works of local and contemporary artists, as well as a wonderful selection of art by such masters as Picasso, Chagall, Whistler, Icart, Renoir and many others. Sculpture, porcelain and art glass by Hummel, Staffordshire, Tiffany and others are represented. As well as a fine selection of estate jewelry. Since the early 1980's, a major feature of Seaside Art Gallery has been our large collection of original animation art by such studios as Disney, Warner Bros., Hanna-Barbera, United Features Ltd., and other animation studios. Hours: Mon.-Sat., 10am-5pm. Contact: 252/441-5418, 1-800-828-2444 or at (<http://www.seasideart.com/>).

New Bern

Carolina Creations Fine Art and Contemporary Craft Gallery, 317-A Pollock Street, New Bern. NC. **Ongoing** - Featuring fine art and contemporary crafts including pottery, paintings, glass, sculpture, and wood by over 300 of the country's top artists. Hours: Mon.-Sat., 10am-6pm, & Sun., 11am-3pm. Contact: 252/633-4369 or at (www.carolinacreations.com).

Living Color Ceramics, 602 Pollock Street (entrance on Metcalf Street), New Bern. **Ongoing** - Suzanne W. Richey aspires to carry out the North Carolina pottery traditions of making stoneware pots for food service, decor and entertaining. Pots are intended for everyday use and to be as durable as they are enjoyable. Richey makes most pots on the wheel, but occasionally they are hand built. After passing a greenware inspection for quality and appearance, they are then bisque, decorated and atmospheric fired to cone 10. After passing a final inspection for quality, the pots earn placement in the gallery. Hours: open by appt. only. Contact: 252/675-2011 or at (<https://livingcolor-ceramics.com/>).

Stardust Gallery, 244 1/2 Middle Street, Suite D, New Bern. **Ongoing** - Featuring works by over 25 NC artists including works in acrylic, oil & watercolor; photography; pen & ink; digital pop art; pottery; weaving; handmade wood and iron creations; lampwork glass jewelry & handblown glass; fine handmade silver jewelry; stained glass; and handwoven baskets. Hours: Tue.-Thur., 11am-5pm & Fri.-Sat., 11am-7pm. Contact: 252/617-0209 or at (<http://www.stardustart-gallery/>).

The Art Gallery @ Le Bistro & Fine Dining, 3402-B Trent Road, New Bern. **Ongoing** - Featuring works by local artists who explore a wide range of media including Gayle George, Nell Maha, John Dreas, Nada Behr, Doris Walker,

Barbara Cornish, B. Chris Munyan, Douglas Rowe, Tess Luper, James King, William K. Henson, John Mitchell, Joan Russell, Betty Brown, Blain Kruger and Dan Wilson. Come in for lunch or dinner, have a glass of wine and peruse the work of these fine artists. Hours: Tue.-Wed., 10am-5pm; Thur.-Sat., 10am-8pm; and Sun., 9am-2pm. Contact: 252/637-7331 or at (<http://www.lebistrofiningandtheartgallery.com>).

The Dirty Bird, 244½ Middle Street, New Bern. **Ongoing** - Featuring an eclectic mix of paintings, ceramic items, jewelry and repaired and painted furniture. Hours: Tue.-Thur., 11am-6pm & Fri.-Sat., 10am-5pm. Contact: 252/626-1983.

The Sanctuary Gallery, 2601-A Trent Rd., New Bern. **Ongoing** - The Sanctuary Gallery is New Bern's newest art gallery and is artist owned and operated representing regional and national artists. The fine art and fine craft gallery has a diverse collection of paintings, drawings, sculpture and hand-craft2ed jewelry. Representing both regional and national artists. The fine art and fine craft gallery has a diverse collection of paintings, drawings, sculpture and hand crafted metal jewelry to complement any taste. Hours: Tue.-Thur., 10am-5pm & Fri.-Sat., 10am-6pm. Contact: 252/571-8562 or at (www.theSanctuary-Gallery.com).

Ocracoke Island

Village Craftsmen, 170 Howard Street, Ocracoke Island. **Ongoing** - We feature pottery, glass, jewelry, kitchen items, musical instruments, wrought iron, baskets, bells, boxes, soaps, accessories, clothes, games, kaleidoscopes, lawn sprinklers, lamps & lampshades, prints, tin ware, pewter items, tiles and much more - all made by American artists. Hours: Mon.-Sat., 10am-4pm & Sun., 10am-2pm. Contact: 252-928-5541 or at (www.villagecraftsmen.com).



Work from Turtle Island Pottery

Old Fort

Turtle Island Pottery, 2782 Bat Cave Road, Old Fort. On Nov. 1st, from noon-5pm, I will be taking works to The Gardener's Cottage Open House event in Biltmore. **Now** - Turtle Island Pottery Maggie and Freeman Jones. Best place for info about our work is the website at (<http://Turtleislandpottery.com/>) sign up for our newsletter too. Best contact is e-mail or phone...on the website. **Ongoing** - Featuring handmade pottery by Maggie and Freeman Jones, who create one of a kind, functional, decorative stoneware items. From cups to umbrella stands, mirror frames and clocks. Sculptural and inspired by nature, many forms are reminiscent of antique pottery from the arts and crafts movement and art nouveau styles. Hours: Showroom open most Saturdays, call ahead for any day of the week. Contact: 828/669-2713 or at (www.Turtleislandpottery.com).

Oriental

Village Gallery, 300 Hodges Street, Oriental. **Ongoing** - The Village Gallery features the works of more than 40 member and consigned artists. The Gallery is staffed by its resident artists. As a cooperative gallery we offer great values. You buy directly from the juried artists. Hours: Wed.-Sun., 10am-5pm. Contact: 252/249-0300 or at (www.villagegallerync.com).

Outer Banks Area

Pea Island Art Gallery, 27766 NC Hwy. 12, Salvo. **Ongoing** - Featuring handmade works by over 100 Outer Banks artists. Hours: call ahead. Contact: 252/987-2879 or at (www.peaislandartgallery.com).

Pinehurst - Southern Pines Area

Broadhurst Gallery, 2212 Midland Rd., Pinehurst. **Ongoing** - Featuring works by regional, national and international artists. Hours: Tue.-Fri., 11am-5pm & Sat., 1-4pm. Contact: 910/295-4817 or at (www.broadhurstgallery.com).

com).

Hollyhocks Art Gallery, 905 Linden Rd., one mile from Pinehurst next to Elliott's restaurant, Pinehurst. **Ongoing** - Featuring original work by award winning local artists Jane Casnelie, Diane Kraudelt, Irene McFarland, Paula Montgomery, and Robert Gera. Offering a wide range of work from contemporary to traditional, the gallery includes portraitue, vibrant Tuscan scenes, palpable pet portraits, beautiful florals and more, in a wide variety of mediums including oils, acrylics, pastels and unusual black and white washes. Hours: Mon.-Sat., 10am-9:30pm. Contact: 910/255-0665 or at (www.Hollyhock-sArtGallery.com).

One of a Kind Gallery, LLC, 128 W. Pennsylvania Ave., (Belvedere Plaza) Southern Pines. **Ongoing** - The Gallery is located in what was once an old hotel building (built in 1905). One of a Kind Gallery occupies three "hotel rooms" plus two alcoves, making it ideal for displaying fine art. The works of 25 artists are featured in the Gallery, with a wide range of media represented: photography, painting, pottery, sculpture, note cards, painted silk scarves, basketry, jewelry, scented candles, clocks, and fiber arts. All of the art is for sale. Hours: Tue.-Sat., 10am-5:30pm and open until 7pm on Fri. Contact: 910/725-0465 or at (www.oneofakingdgalleryllc.com).

Pittsboro

All In One Pottery, 115 Hobbs Road, Pittsboro. **Ongoing** - The pottery house an eclectic mix of hand-painted maiolica dinnerware, pitfired & raku vases, and hand-crafted musical instruments by Allen McCanless; as well as pitfired sculptural ceramic artwork by Louise Hobbs McCanless. Hours: by appointment only. Contact: 919/542-6162

Liquidambar Gallery, 80 Hillsborough Street, Pittsboro. **Ongoing** – We represent over 75 different artists in the retail store and both, Kitty and John the store owners, are artists as well. We carry handmade, one-of-a-kind artwork - everything from local pottery, jewelry, steel, glass, baskets, cards, fine art, and hand turned-wood items. In the front gallery we have new featured artists, with a reception on First Sundays, 2-4pm. Hours: Wed.-Sat., 10:30am-5:30pm and Sun., noon-4pm. Contact: 919/542-1773 or at (www.liquidambarstudio.com).

123 Art Studios, 123 Beech Forest Way, Pittsboro. **Ongoing** - Featuring the original works of collaborative duo Luna Lee Ray and Shelly Hehenberger, along with nine participating artists of 123 Art Studios, this event will boast an incredibly diverse selection of all new works in a variety of medium. Artists from 123 Art Studios who will have brand new creations on display include: Colleen Black Semelka (raku), Jean Cerasani (fiber & ceramics), RJ Dobs (stone sculpture), Sarah Graham (acrylic painting), Kelly Hudson (wood & other media), Cat Manolis (contemporary design reliquaries & mixed media), William Moore (marble, ceramic, stone, wood & bronze sculpture), Lara O'Keefe (functional pottery), and Nathalie Worthington (acrylic painting). Contact: (www.123artstudios.com).

Pittsboro Gallery of Art, 44-A Hillsboro Street, Pittsboro. **Ongoing** - The Pittsboro Gallery of Arts is a for-profit S-Corporation, owned and operated by local and regional artists, whose purpose is to exhibit and offer an opportunity for art lovers and patrons to see, purchase and collect fine art and fine crafts. Additionally, the artists wish to raise awareness and appreciation for the visual arts and artistic crafts; promote artistic excellence and contribute to the cultural and economic welfare of the community. Hours: Tue.-Sat., 10:30am-5:30pm. Contact: 919/704-8552 or at (<https://www.pittsborogallery.org/>).

The Joyful Jewel, 44-A Hillsborough Street, Pittsboro. **Ongoing** - Featuring local art fresh from the Heart. Mariah Wheeler is shoppe keeper at this gallery/gift store in downtown Pittsboro. We feature exquisite art and gifts from over ninety local artists, with a price range to suit your budget. You will find baskets, books, jewelry, cards, paintings, photography, sculpture, from glass, wood, clay, fiber, and more. On Fri. evenings the gallery features local musicians, poets, and other performance art with a wide array of talent. Hours: Mon.-Sat., 10:30am-5:30pm & Sun., noon-4pm. Contact: 919/883-2775 or at (www.joyfuljewel.com).

Raleigh Area

Artcraft Gallery, 406 W Hillsborough Street, Raleigh. **Ongoing** - Funky, functional and fine art by several co-op artists. Hours: Mon.-Thur., 9am-5pm; Fri., 9am-1pm & 1st Fri., 6pm-midnight. Contact: 919/832-5058 or at (www.artcraftsignco.com).

NC Commercial Galleries

continued from Page 46

ArtSource Fine Art & Framing, 4421-123 Six Forks Road (behind Bonefish Grill, across from Brother's Cleaners at North Hills...look for the red door), Raleigh. **Now** - Virtual Art Installation: Having a tough time envisioning how a new art piece might look in your home? You take a photo of the space you want the artwork to be in, e-mail it to the gallery, and we will e-mail you directly the images of the art hanging in your space! **Ongoing** - ArtSource is a fine art gallery housing over 1,600 works of art by 65+ artists. This award-winning gallery has assisted collectors and businesses in the selection of fine art, custom art pieces and framing for over 20 years. Hours: Mon.-Sat., 10am-6pm and Sun., 1-5pm. Contact: 919/787-9533, or at (www.artsource-raleigh.com).

Ashley's Art Gallery, 701 N. Main St, located 12 miles south of Raleigh, Fuquay-Varina. **Ongoing** - Featuring fine art originals by national and local artist including Terry Isaac, Braidr Braldis and John Weiss and reproductions by Pino, Robert Bateman, Carl Brenders, Bev Doolittle and William Mangum. Hours: Mon.-Thur., 11am-6pm & Fri.-Sat., 10am-5pm-5pm. Contact: 919/552-7533 ext.3 or at (www.ashleyart.com).

Flanders Gallery, 505 S. Blount Street, Raleigh. **Ongoing** - Flanders Gallery is committed to cultivating the careers of emerging artists. Through its rigorous exhibition program, the gallery continues to explore new concepts in contemporary art using various media. Flanders Gallery is dedicated to exhibiting provocative and innovative contemporary art, producing 14-18 exhibits each year both in the gallery and in alternative exhibit spaces. Hours: Wed.-Sat., 11am-6pm. Contact: 919/757-9533 or at (<http://flandersartgallery.com>).

Glenwood Gallery Art & Antiques, 610 W. Johnson St., Raleigh. **Ongoing** - Featuring works by Edwin D. Alexander, Barbara Evans, Michael Manas, Nancee Clark, Michael Van Horn, Rob Cox, Jim Green, Stan Strikland, Mark Tomczyk. Hours: Call. Contact: 919/829-7202.

Litmus Gallery & Studios, 312 W. Cabarrus Street, (across the tracks from Amtrak Train Station) Raleigh. **Ongoing** - Regional emerging and/or established artists are featured every month with a reception from 6-9pm the first Friday of each month. Studios of resident artists are open for touring, viewing, and selling of art (paintings, sketches, sculptures, pottery, mixed media, photography, etc.). Hours: Thur., 10am-2pm or by appt. Contact: 919/571-3605 or at (www.litmusgallery.com).

Local Color Gallery, Carter Building, 22 South Glenwood Ave., Raleigh. **Ongoing** - The gallery has now grown into a women's artist cooperative 13 members strong. Hours: Thur., Fri., & Sat., 11am-3pm. Contact: 919/754-3887 or at (www.localcolorraleigh.com).

Roundabout Art Collective, 305 Oberlin Road, Raleigh. **Ongoing** - Bringing together a diverse group of Wake County artists who have created a magnet location for exhibiting and selling art. Hours: Wed.-Sat., noon-5pm, and Sun., 1-5pm. Contact: 919/747-9495 or at (www.roundaboutartcollective.com).

The Mahler Fine Art, Mahler Building, 228 Fayetteville St., Raleigh. **Ongoing** - Featuring a dynamic venue dedicated to significant art of our time, committed to offering the best in regional and national fine art by emerging and established artists. Hours: Tue.-Fri., 11am-5pm; Sat., noon-4pm. Contact: 919/896-7503 or at (www.themahlerfineart.com).

311 - Martin St Gallery and Studios, 311 Martin Street, Warehouse District, Raleigh. **Ongoing** - Featuring three exhibit galleries, studios by tenant artists, The Print Studio, and the meeting place for The North Carolina Printmakers. Hours: Tue.-Sat., 11am-6pm and 6-9pm on 1st Friday of the month. Contact: 919/821-2262 or at (<http://311gallery.com>).

The Centerpiece Gallery, 719 N. Person Street, Raleigh. **Ongoing** - Featuring fine art, custom framing and workshops. Hours: Tue.-Fri., 10am-5pm; Sat., 11am-6pm or by appt. Contact: 919/838-8580 or at (www.thecenterpiece.com).

Tippling Paint Gallery, 428 S. McDowell Street, Raleigh. **Ongoing** - The gallery is a group of artists that have worked together since 2009 planning and hanging exhibits, marketing, community outreach, and supporting and encouraging each other in our artistic endeavors. In 2011, the group found a great location in the

continued on Page 47

heart of downtown Raleigh where we opened Tippling Paint Gallery in June. Our mission is two-fold: to exhibit quality art on a year-round basis and to continue to strive for personal artistic growth. Hours: Thur., 11am-3pm; Fri., 11am-3pm & 5-8pm; Sat., noon-8pm or by appt. Contact: 919/928-5279.

Triangle Cultural Art Gallery, 8320 Litchford Road, Suite 138 Raleigh. **Jan. 21 - Feb. 28** - "Sankofa Visual Art Competition: Looking Back at 2020". A reception will be held on Jan. 30, from 4-6pm. **Ongoing** - The Triangle Cultural Art Gallery cultivates and exhibits art that reflects the triangle's diverse cultural heritage and artistic expression. Through the engagement of cultural art awareness and events, we help build our local community. Hours: Tue.-Fri., 10am-6pm & Sat., 9am-5pm. Contact: call 919/900-8055 or at (www.triangleculturalart.com).

Randleman

Joseph Sand Pottery, 2555 George York Road, Randleman. **Ongoing** - Featuring wood-fired, salt and ash glazed pottery by Joseph Sand at kiln openings held three times each year. Hours: by appt. only. Contact: 612/518-4051 or 336/460-0259 and at (<http://www.jsspotttery.com/>).

New Salem Pottery, 789 New Salem Road, Randleman. **Ongoing** - Established in 1972, New Salem Pottery is owned and operated by Hal Pugh and Eleanor Minnock-Pugh. Hal and Eleanor produce a variety of original redware and stoneware pottery. Years of work at the wheel and the subtle evolutionary convergence of originality with past traditions make their pottery recognizable by its own style. The slip decorated redware pitcher shown above is illustrative of their art. Hours: Wed.-Sat., 10am-5pm. Contact: 336/498-2178 or at (www.newsalempottery.com).

Rutherforddon

Ornaments and Finer Welding, Inc., 142 West Court St., Rutherforddon. **Ongoing** - Featuring works by master artisan Tom Eifers. Hours: Mon.-Fri., 9am-5pm and Sat., 10am-5pm. Contact: 828/288-3001 or at (www.ornametals1.com).

Salisbury/Spencer

Green Goat Gallery, 516 S. Salisbury Ave., just off I-85, across from the North Carolina Transportation Museum, Spencer. **Ongoing** - Housed in the historic 20th century Sanks Building, the gallery features fine and folk art, photography, exquisite handcrafted functional crafts and jewelry, and eclectic recycled and found art by local, regional, and national artists. Hours: Tue.-Sat., 10:30am -5:30pm. Contact: 704/639-0606 or at (www.greengoat-gallery.com).

Pottery 101, 101 S. Main St., from I-85, take exit #76 (Innes St.) toward downtown - we are on the corner of Innes and Main, Salisbury. **Ongoing** - The destination for beautiful hand-crafted pottery. Hours: Tue.-Fri., 10am-6pm & Sat., 10am-5pm. Contact: 704/209-1632.

Rail Walk Studios & Gallery, 409 – 413 N Lee St., in the Rail Walk Arts District, Salisbury. **Ongoing** - Featuring works on display by Marietta F. Smith, Sharon Forthofer, Karen Frazer, Kenneth Koskela, Elizabeth H. McAdams, Julie Pontell and Keyth Kahrs. Each of the artists has a unique style and body of work. Visitors will find original art in oil, acrylic, watercolor, pastel, and other mediums, as well as sculpture, hand-made jewelry, pottery, and digital photography, making Rail Walk a great place to purchase a wide variety of original art in all price ranges. Hours: Thur.-Sat., 11am-4pm. Contact: 704/431-8964 or at (www.railwalkgallery.com).

Saluda Area

Heartwood Contemporary Crafts Gallery, 21 East Main Street, Saluda. **Ongoing** - Featuring contemporary works of handmade wearables, jewelry, paper, paintings, fine porcelain, stoneware, glass, metal and wood. Hours: Mon.-Sat., 10am-5pm & Sun., noon-5pm. Contact: 828/749-9365 or at (www.heartwoodsaluda.com).

Seagrove Area

A. Teague Pottery/EJ King Pottery, 2132 Hwy. 705, Seagrove. **Ongoing** - Featuring works by several potters from the "village" with their traditional shapes of the Seagrove area. Contemporary, electric fired stoneware. Traditional glazes and melted glass glaze. Hours:

Mon.-Sat., 10am-5pm. Contact: 910/464-5400.

A.R. Britt Pottery, 5650 Hwy. 220 S., Seagrove. **Ongoing** - Hand-turned/handmade traditional Seagrove style pottery, original formulated glazes, and functional stoneware in the tradition of Nell Cole Graves style by Aaron R. Britt. Hours: Tue.-Sat., 9am-5pm & Sun., noon-6pm. Contact: 336/873-7736 or at (www.seagrovepottery.net).

Albright Pottery, 6597 New Center Church Rd., Seagrove. **Ongoing** - Featuring traditional, salt glaze and red functional pottery by Arlie G. Albright. Hours: Tue.-Sat., 9am-5pm. Contact: 336/879-4209.

Anita's Pottery & Dogwood Gallery, 2513 Hwy. 705, Seagrove. **Ongoing** - Turning since 1987, Anita Morgan is best known for her miniature pottery, but also has many functional and decorative items. Glazes include cobalt blue, burgundy, hunter green, shiny black, yellow, rose pink, earthy brown, lime green and purple. Hours: Mon.-Sat., 10am-5pm. Contact: 336/879-3040 or at (www.anitaspottery.com).

Avery Pottery and Tileworks, 636 Potters Way, Seagrove. **Ongoing** - Finely crafted ceramic forms by Blaine Avery. Extraordinary vessels, unique hand-painted titles. Hours: Mon.-Sat., 10am-5pm. Contact: 336/873-7923 or at (www.averypotteryandtileworks.com).

Ben Owen Pottery, 2199 S. Hwy. 705, Seagrove. **Ongoing** - Wood-fired, traditional and contemporary works using local clay by Ben Owen III. Colors ranging from Chinese red to Chinese blue. Hours: Tue.-Sat., 10am-5pm (closed in Jan.). Contact: 910/464-2261 or at (www.benowenpottery.com).

Blue Hen Pottery, 247 West Main Street, Seagrove. **Ongoing** - Narrative pots for daily use. Wood-salt stoneware and colorful earthenware. Hours: Wed.-Sat., 10am-5pm or by appt. Contact: 336/653-9551 or at (www.bluehenpottery.com).

Blue Stone Pottery, 2215 Fork Creek Mill Rd., Seagrove. **Ongoing** - Featuring traditional, functional stoneware pottery. Hours: Tue.-Fri., 10am-4pm & Sat., 9am-5pm. Contact: 336/879-2615 or e-mail at (audreyvalone@bellsouth.net).



Work by Bruce Gholson

Bulldog Pottery, 3306 Alt. 220, Seagrove. **Ongoing** - Bruce Gholson and Samantha Henneke collaborate to make graceful forms, and develop their own unique glazes. Expect distinctively unusual work at Bulldog Pottery. Hours: Tue.-Sat., 9:30am-5pm; Sun. or Mon. by chance or call. Contact: 910/428-9728 or at (www.bulldogpottery.com).

NC Commercial Galleries

continued from Page 47

noon-4pm. Contact: 336/879-1352 or at (www.english-pottery.com).

Fat Beagle Pottery, 719 Potter's Way Rd., Seagrove. **Ongoing** - Featuring wheel-turned, gas-fired, functional and contemporary stoneware. Also features uniquely stunning, pit-fired vases. Hours: Tue., Thur. Fri., Sat., 9:30am-5pm. Contact: 336/953-0608 or e-mail at (fatbeaglepottery@hughes.net).

Fiber and Fire Gallery, 253 E Main Street, Seagrove. **Ongoing** - A gallery of wearable fiber art by Kathy Fernandez. "Sewing has been a part of my life since I was a child. Successful sewing includes the ability to "see" how fabric and design complement one another." Hours: call for hours. Contact: 336/872-4007 or at (www.fiberandfire.net).

Freshadow Pottery, 244 Falls Dr., Eagle Springs. **Ongoing** - Featuring one-of-a-kind "primitive elegant" ceramic art. Hours: Tue.-Sat., 10am-5pm. Contact: 910/673-8317 or at (www.freshadow.com).

Frank Neef Pottery, 258 East Main Street, Seagrove. **Ongoing** - Featuring decorative and functional porcelain, elaborate cut out designs, with crystalline and celadon glazes. Hours: Tue.-Sat., 10am-5pm & Sun. noon-5pm. Contact: 336/872-4013 or at (www.potterybyfrankneef.com).

Freeman Pottery, 1147 McDuffie Rd., Eagle Springs. **Ongoing** - Featuring hand-turned miniatures 1/2 to 2 inches, functional ware decorated with farm scenes and vessel puzzles. Hours: Tue.-Sat., 9am-5pm. Contact: 910/673-2044 or e-mail at (bfoushee@triad.rr.com).

From The Ground Up Pottery, 172 Crestwood Rd., Seagrove. **Ongoing** - Featuring handmade pottery by Michael Mahan and his two children, Chelsea and Levi. Tree platters, meditation bells, dinnerware, and southwestern glaze. Contemporary and traditional forms. Hours: Mon.-Sat., 9am-5pm (call ahead). Contact: 910/464-6228 or at (www.fromthegroundupspots.com).

Graham Chriscoe Pottery, 2719 220 N., Seagrove. **Ongoing** - Functional hand-thrown pottery using glazes of white, brown, burgundy, cobalt blue, teal blue, red and Christmas green. Hours: Mon.-Sat., 9am-5pm. Contact: 910/428-4536.

Great White Oak Gallery, 437 N. Broad St., Seagrove. **Ongoing** - Featuring functional thrown forms and hand-built pottery by Benjamin Burns and Bonnie Burns. Exquisitely glazed and hand decorated with rare unusual glazes and hand-painted motifs. Hours: daily 9am-5pm. Contact: 336/873-8066 or at (www.greatwhiteoakgallery.com).

Hatfield Pottery, 187 Atkinson Farm Rd., Seagrove. **Ongoing** - Featuring functional and whimsical art deco, as well as folk styles of hand turned pottery by Morgan Hatfield. Hours: Tue.-Sat., 10am-5pm. Contact: 336/879-8458.

Hickory Hill Pottery, 4539 Busbee Rd., Seagrove. **Ongoing** - Featuring traditional shapes of the area, stoneware that is functional and beautiful. Hours: Mon.-Sat., 9am-5pm. Contact: 910/464-3166.

His Hands Pottery, 7029 New Center Church Rd., Seagrove. **Ongoing** - Featuring functional, decorative, folk art, and Biblical pieces by Jeanette Lowdermilk. Hours: Tue.-Sat., 10am-5pm (closed Jan.-Mar.). Contact: 336/879-5866 or e-mail at (rlowdermilk@rtmc.net).

Humble Mill Pottery, 121 N Broad St., Seagrove. **Ongoing** - Featuring classical and traditional stoneware influenced by 2 years of work in Japan by Charlotte Wooten. Hours: Tue.-Sat., 10am-5pm. Contact: 336/873-7145 or at (www.humblemillpottery.com).

JLK Jewelry at Jugtown, 330 Jugtown Rd., Seagrove. **Ongoing** - Jennie Lorette Keatts takes clay to a different level! She hand makes pottery cabochons and sets them in sterling silver or 14K and 18K gold, copper, brass and semi-precious stones. Hours: Tue.-Sat., 8:30am-5pm. Contact: 910/464-2653 or at (www.jlkjewelry.com).

Johnston and Gentiles Art Pottery, 741 Fork Creek Mill Road, Whynot. **Ongoing** - Featuring traditional and contemporary museum-quality pottery and sculpture by Fred Johnston and Carol Gentiles. Hours: Mon.-Sat., 10am-5pm (call first). Contact: 336/873-9176 or at (www.johnstonandgentiles.com).

Jugtown Pottery, 330 Jugtown Rd., Seagrove. **Ongoing** - Celebrating 100 years of operation. Featuring handmade wood and gas-fired dinnerware, vases and jars by Vernon Owens, Pam Owens and Travis Owens. Hours: Tue.-Sat., 8:30am-5pm. Contact: 910/464-3266 or at (www.jugtownware.com).

Keith Martindale Pottery, Boyd Dr., Seagrove. **Ongoing** - Featuring functional and decorative pottery with a new red glaze and an ocean glaze by Keith Martindale. Hours: Mon.-Sat., 10am-3pm & Sun. 1-5pm (closed Jan.-Mar.). Contact: 336/302-3571 or at (www.keithmartindalepottery.com).

King's Pottery, 4905 Reeder Rd., Seagrove. **Ongoing** - Hand-turned traditional stoneware. Wood-fired salt glaze. Folk pottery, face jugs, and more. Hours: Mon.-Sat., 9am-5pm. Contact: 336/381-3090 or at (www.kingspottery.com).

Kovack Pottery, 1298 Fork Creek Mill Rd., Seagrove. **Ongoing** - Featuring hand-turned, hand-painted, lead-free functional stoneware and wood-fired, salt-glazed pottery by Craig Kovack and Michelle Kovack. Hours: Mon.-Sat., 9am-5pm & Sun., noon-5pm. Contact: 336/873-8727 or at (www.geocities.com/kovackpottery/).

Lantern Hill Pottery, 110 East Avenue, Seagrove. **Ongoing** - We focus on making our pottery that is not only hand-crafted and an enjoyment to use, but also beautiful in their own form of art to be seen and held by all. Hours: Mon.-Sat., 10am-5pm & Sun. 11am-5pm. Contact: 336-873-8222 or at (www.lanternhillpottery.com).

Latham's Pottery, 7297 US Hwy 220 S., Seagrove. **Ongoing** - Featuring functional and traditional stoneware by Bruce and Janice Latham. Hours: Mon.-Sat., 9am-5pm. Contact: 336/873-7303 or e-mail at (lathampottery@embarqmail.com).

Levi Mahan Pottery, 1423 NC Hwy. 705, Seagrove. **Ongoing** - Wood-fired pottery made from local materials. SEasonal kiln openings. Hours: by appt. only. Contact: 336/480-7808 or at (www.LeviMahan.com).

Lovin hillss pottery, 564 Loving Hill Rd., Candor. **Ongoing** - Featuring hand-thrown functional and decorative pieces. Known for hand carved pottery. Hours: Tue.-Sat., 10am-5pm (closed Jan.-Mar.). Contact: 910/974-7787 or e-mail at (lhspottery@connectnc.net).

Luck's Ware, 1606 Adams Rd., Seagrove. **Ongoing** - Traditional, utilitarian pottery forms in a wide range of colors including Sid Luck's "CRAWDAD" slip. Salt-glazed stoneware from wood-fired groundhog kiln. Pottery turned by son Matt, a 6th generation potter, also available. Hours: Mon.-Sat., 9am-5pm. Contact: 336/879-3261 or e-mail at (lucksware@rtmc.net).

Lufkin Pottery, 7437 Hwy 220 S., Asheboro. **Ongoing** - Featuring jewel tone glazes and specialize in kitchenware and functional pieces by Sally Lufkin Saylor. Hours: Mon.-Sat., 9:30am-5pm (closed Wed.). Contact: 336/873-8764 or e-mail at (sallythepotter@aol.com).

Maness Pottery, 10995 Hwy. 24/27, Carthage. **Ongoing** - Featuring functional and decorative pieces in all colors except red by Clyde Maness. Hours: Mon.-Sat., 8am-6pm & Sun., 1-5pm. Contact: 910/948-4897.

MasterWorks, 246 East Ave., Seagrove. **Ongoing** - Featuring antique, traditional, and contemporary pottery. Hours: Mon.-Sat., 9am-5pm. Contact: 336/873-7779.

Matthew Kelly Pottery, 4818 Seagrove Plank Road, Asheboro. **Ongoing** - Decorative and functional handmade stoneware by Matthew & Danielle Kelly. Wood-fired salt glazes, meticulous slip work, on dinnerware, ornaments, and jewelry. Hours: by appt. only. Contact: 919/244-7445 or e-mail at (matthewkellypottery@gmail.com).

McCanless Pottery, 634 NC Hwy 705, Seagrove. **Ongoing** - Featuring Zinc Silicate crystalline glazes by Will McCanless. Also featuring wood-fired pottery by David Stuemplfe and Daniel Johnston. Hours: daily 10am-5pm. Contact: 336/879-3610 or at (www.mccanlesspottery.com).

McKay Pottery, 2596 Pottery Rd., Seagrove. **Ongoing** - Featuring traditional shape including face jugs and Aladdin teapots. Hours: Tue.-Sat., 10am-5pm. Contact: 336/879-4255.

McNeills Pottery, 1208 Upper Rd., Seagrove. **Ongoing** - Featuring hand-built one-of-a-kind designs in porcelain and stoneware by Judy McNeill. Hours: Tue.-Sat., 9am-5pm. Contact: 336 879-3002.



Works by Michele Hastings & Jeff Brown

Michele Hastings & Jeff Brown Pottery, 505 E Main Street, Seagrove. **Ongoing** - Featuring works by Michele Hastings and Jeff Brown. Hours: Mon., Tues., Thur., Fri., Sat., 10am-5pm & Sun. noon-5pm. Contact: 336/873-1001 or at (www.gypspotters.com).

Moore Pots Pottery, 333 Jugtown Rd., Seagrove. **Ongoing** - Featuring traditional and folk art pottery; candlesticks, Rebekah pitchers, and chickens; wood fired salt glazed. Hours: Mon.-Sat. 10am-5pm. Contact: 910/464-1453.



Works from Nicholas Havner Pottery

Nicholas Havner Pottery, 1576 Leaman Road, Robbins. **Ongoing** - Featuring works by Nick Havner. Hours: by appt. only. Contact: 864-205-9790 or e-mail at (NicholasHavnerPottery@gmail.com).

Nichols Pottery, 1400 Hwy. 705 S., Seagrove. **Ongoing** - Country yet classic, functional and decorative. Hand-thrown stoneware with timeless appeal, including an ongoing Biblical appeal. Hours: Mon.-Sat., 10am-5pm & (Oct.-Dec.) Sun., 1-5pm. Contact: 910/948-4392 or at (www.nicholspottershop.com).

O'Quinn Pottery, 4456 Busbee Rd., Seagrove. **Ongoing** - Featuring multi-colored gas fired functional and decorative pottery by Sandra O Quinn. Hours: Mon.-Sat., 9am-5pm. Contact: 910/464-5125.

Old Gap Pottery, 944 NC Hwy. 705, Seagrove. **Ongoing** - Contemporary in design; oriental in nature. One-of-a-kind stoneware, Raku, and porcelain by Phillip Pollet. Hours: Mon.-Sat., 10am-4 (call ahead). Contact: 336-873-7664.

Old Hard Times Pottery, 7672 Union Grove Church Rd., Seagrove. **Ongoing** - Featuring traditional, as well as utilitarian and decorative pottery. Salt glaze, red glaze, and a variety of colors. Dinnerware, face jugs, angels and luminaries by Janey McNeill. Hours: Mon.-Sat., 9am-5pm & Sun., 10am-5pm. Contact: 336/879-2481 or e-mail at (oldhardtimes@rtmc.net).

Old House Pottery, 236 Beane Lane, Seagrove. **Ongoing** - Featuring functional stoneware by Fred Beane. Hours: Mon.-Sat., 9am-5pm & Sun., 1-5pm. Contact: 336/879-2052.

Original Owens Pottery, 3728 Busbee Rd., Seagrove. **Ongoing** - Featuring gray ware with flower designs and other painting, blues, and lots of red ware by Boyd Owens. Hours: Mon.-Sat., 9am-5pm & Sun., noon-5pm. Contact: 910/464-3553.

Pebbles Pottery, 7127 Hwy. 705, Eagle Springs. **Ongoing** - Hand-turned functional & decorative stoneware with lead-free glazes by Pebbles Bryson. Hand-carved folk art scenes & dogwoods. North Carolina vases are my special items. Hours: Tue.-Sat., 10am-5pm (closed Jan.). Contact: 910/948-4120 or e-mail at (PebblesPottery@NCtconnect.com).

Phil Morgan Pottery, 966 Hwy. 705, Seagrove. **Ongoing** - Featuring 100% hand-thrown pottery, crystalline glazed porcelain, wood fired salt-glaze, stoneware, and copper red glazes by Phil Morgan. Hours: Mon.-Sat., 9am-5pm. Contact: 336/873-7304.

Piney Woods Pottery, 1430 Ether Rd., Star. **Ongoing** - Sculpted pottery figures - snowmen, clowns and angels; hand appliqué and functional pottery. Hours: Mon.-Sat., 9am-5pm. Contact: 910/572-3554.

Pottery Junction, 413 E. Main St., Seagrove. **Ongoing** - Featuring song forms drawing inspiration from all cultures, history, and tradition. Thoughtful designs and some of my own "whimsy" pieces as well as useful art collection by Regina Vonnannon. Hours: Mon.-Sat., 10am-5pm (closed Thur.). Contact: 336/873-9266.

Pottery Road Studio and Gallery, 1387 NC S Hwy. 705, 6 miles south of Seagrove town limits. **Ongoing** - Named after the scenic byway which runs through the Seagrove pottery community, the gallery represents over 100 exclusive artists from NC as well as other areas of the country. Potters, Don and Susan Walton work in a studio attached to the front gallery with a window so that visitors can see the day to day tasks of pottery production. A large selection of art stamps by Rubber Stamp Tapestry is also located in the gallery. Come see both functional and contemporary pottery along with other fine crafts at Pottery Road. Hours: Tue. - Sat., 10am-5pm, & closed major holidays. Contact: 336-879-2600 or (info@potteryroad.com).

Potts Pottery, 630 East Main St., Seagrove. **Ongoing** - Featuring many colors of functional tableware, wood-fired salt-glaze and wood ash glazes by Jeff Potts. Hours: Mon.-Sat., 9am-5pm. Contact: 336/873-9660.

Ray Pottery, 460 Cagle Rd., Seagrove. **Ongoing** - Featuring high-quality, gas-fired stoneware by Paul and Sheila Ray. Hours: Mon.-Sat., 10am-5pm. Contact: 336/879-6707 or at (www.paulandshelaray.com).

Red Hare Pottery and Gifts, 191 Barken Haller Lane, Seagrove. **Ongoing** - Nature is my favorite muse for my hand decorated pottery. People find it hard to believe it is microwaveable and dish washer safe but function is important to me. Hours: call for hours. Contact: 336/879-9855.

Richardson Pottery, 5466 Joel Jessup Rd., Seagrove. **Ongoing** - Functional & decorative stoneware, microwave, oven and dishwasher safe by Susan & Danny Richardson. Hours: Tue.-Sat., 10am-5pm. Contact: 336/879-5672.

Rockhouse Pottery, 1792 Hwy. 705 S., Seagrove. **Ongoing** - Featuring Salt glaze and hand carved grapes, dogwood, pines, tulips, oak leaves and chili peppers on pots by Carolyn Poole. Hours: Mon.-Sat., 9am-5pm. Contact: 336/879-2053 or at (www.rtmc.net/~rockhouse).

Scott's Pottery, 143 Jugtown Rd., Seagrove. **Ongoing** - Featuring functional hand-made pottery by Tina Scott. Hours: Tue.-Sat., 10:30am-5pm. Contact: 910/464-2306 or e-mail at (tscott72@rtmc.net).

Seagrove Creations Pottery Gallery, 354 Little River Rd., Seagrove. **Ongoing** - Showcasing over 60+ potters and arts from craftsmen within the Seagrove area. Hours: (Apr.-Dec.) Mon.-Sat., 9am-6pm & Sun., 1-6pm (Jan.-Mar.) Mon.-Sat., 10am-5pm & Sun. 1-5pm. Contact: 336/873-7204 or at (www.potteryofseagrove.com).

Seagrove Pottery, 106 N Broad St., Seagrove. **Ongoing** - Featuring works by 50 local potters functional and decorative pieces. Hours: Mon.-Sat., 9am-5pm & Sun., 11am-5pm. Contact: 336/873-7280.

Seagrove Stoneware, 136 West Main St., Seagrove. **Ongoing** - Functional and decorative stoneware vases, bowls, lamps, dinnerware, fountains, and floor pieces. All wheel turned and unique glazes. Hours: Mon.-Sat., 10am-5pm & Sun., 11am-4pm. Contact: 336/873-8283 or at (www.seagrovestoneware.com).

Semper Fi Pottery, 481 King Road, off of Business 220 S. before you get to Blackkankle Rd., Seagrove. **Ongoing** - A family owned and operated business. We are not the traditional potters that you would more than likely see around Seagrove. We like to make each and every piece that we create unique. Hours: Mon.-Sun., 10am-5pm. Contact: 910/975-1215.

Shelton's Pottery, 391 Cagle Rd., Seagrove. **Ongoing** - Featuring salt glaze and purple, red, yellow, yellow w/blue, green, blue, dark blue, light blue, specks, sponge colors, blue w/ brown, brown, and beige glazes by Mitchell & Sherri Shelton. Hours: Mon.-Sat., 9am-5pm & Sun., 9am-5pm (Oct.-Mar.). Contact: 336/963-2444 or e-mail at (sheltonspottery@rtmc.net).

continued on Page 49

NC Commercial Galleries

continued from Page 48

Smith Pottery, 743 South Hwy 705, Seagrove. **Ongoing** - Spirited - imaginative - unique "art pottery" handcrafted by the Smith family. Hours: Tue.-Sat., 10am-5pm. Contact: 336/879-1174 or at (www.smithpotterync.com).

Snowhill Pottery & Tileworks, 402 East Main Street, Seagrove. **Ongoing** - Featuring handmade tile, stoneware sculpture, porcelain jewelry, and slip-trailed pottery by Laura Weant-Johnson. Also also custom tile installations. Hours: Tue.-Sat., 10am-5pm or by appt. Contact: 336/301-6681.

Stuempfle Pottery, 1224 Dover Church Rd., Seagrove. **Ongoing** - Featuring pottery with expressive shapes and natural surfaces by David Stuempfle. Hours: during kiln openings and by appt. Contact: 910/464-2689 or at (www.stuempflepottery.com).

Studio Touya, 4911 Busbee Road, Seagrove. **Ongoing** - Studio Touya is a handmade pottery studio located in Seagrove, where Hitomi and Takuro Shibata set up studio and built a Japanese style wood kiln. Our focus is to make simple and functional pottery by using local wild clay and wood firing technique. We named our pottery as "Touya" when we started our small pottery studio in Shigaraki, Japan, and it literary means "pottery house" in Japanese which we really like. Contact: (336)510-7385 or at (www.studiotouya.com).

Sunset Pottery, 123 Sunset Dr., Robbins. **Ongoing** - Featuring all lead free pottery by Harold B. & Gloria B. Stutts. Have traditional pottery, piggy banks, lamps, vases, and special order pieces. Hours: Mon.-Sat., 10am-5pm. Contact: 910/948-3009 or e-mail at (gstutts@maniscustombuilders.com).

Teague's Frogtown Pottery, 179 Frogtown Rd., Eagle Springs. **Ongoing** - Featuring traditional, hand-thrown pottery that is all lead-free by Jean Teague. We specialize in dinnerware, cookware, lamps, vases, and Christmas ornaments. Hours: Mon.-Sat., 9am-5pm. Contact: 910/948-3540.

The Gingerbread House Pottery, 246 Old Plank Rd., Seagrove. **Ongoing** - Featuring decorative and functional cone 6 electric fired pieces by Suzanne Bettis. Hours: Mon.-Sat., 10am-5pm (closed Jan. & Feb.). Contact: 336/873-7762 or e-mail at (suzanbett9@yahoo.com).

The Triangle Studio, 1140 NC-705, Seagrove. **Ongoing** - Located near downtown Seagrove, this studio and gallery space is a collaboration between ceramic artists Kate Waltman (formerly Kate Johnston) and Erin Younge, as well as guest ceramic artist Bill Jones, Andrew Dutcher, and Margaret Larson. Hours: Fri. & Sat., 10am to 4pm. Contact: 336/872-1027 or at (<https://thetrianglestudio.com/>).

Thomas Pottery, 1295 S. Hwy. 705, Seagrove. **Ongoing** - Featuring functional and decorative stoneware pottery by Scott and Bobbie Thomas. Hours: Tue.-Sat., 10am-5pm. Contact: 336/879-4145 or at (www.thomaspottery.com).

Tom Gray Pottery, 1480 Fork Creek Mill Rd., Seagrove. **Ongoing** - Featuring wheel thrown and hand built utilitarian wares fired in a gas-fired car kiln to cone 10 utilizing local clay in slip decoration and glazes by Tom Gray. Glazes are primarily mattes. Shapes of serving pieces and dinner ware include square and oval as well as round. Hours: Mn.-Sat., 10am-5pm. Contact: 336/873-8270 or at (www.n2clay.com).

Triple C Pottery, 3267 Big Oak Church Rd., Eagle Springs. **Ongoing** - Featuring hand-thrown functional and decorative pieces, with a variety of lead-free glazes. Hours: Mon.-Sat., 9am-5pm. Contact: 910/948-3635 or at (www.triplecpottery.com).

Turn and Burn Pottery, 124 East Ave., Seagrove. **Ongoing** - Featuring traditional Seagrove salt-glazed and wood-fired stoneware. Contemporary Raku and horsehair by David and Deborah Garner. Hours: Mon.-Sat., 9am-5pm. Contact: 336/873-7381 or at (www.turnandburnpottery.com).

Uwharrie Crystalline Pottery, 112 East Ave., Seagrove. **Ongoing** - Featuring crystalline pottery (the art of growing crystals on vases), raku, and functional stoneware by William & Pamela Kennedy. Hours: Mon.-Sat., 9am-5pm & Sun., noon-5pm. Contact: 336/873-7532 or e-mail at (uwharriecrystalline@embarqmail.com).

Vernon Pottery, 1066 Chriscoe Rd., Seagrove. **Ongoing** - Featuring a wide line of wares, from 10 oz. coffee mugs to 12 gal. planters. Their surface treatments include slip-trailing, carving, multiple glazes, and overglaze brushwork. Hours: Mon.-Sat., 10am-5pm. Contact: 336/879-2788.



Work by Melanie Dennison

Village Pottery and Marketplace, 205 E. Main St., Seagrove. **Ongoing** - Downtown Seagrove's oldest and largest gallery, featuring fine pottery and crafts by over 100 artisans. Hours: Mon.-Sat., 10am-5pm & Sun., 1-5pm. Contact: 336/873-7966 or at (www.seagrovevillagepottery.com).

Walton's Pottery, 1387 S. NC Hwy. 705, Seagrove. **Ongoing** - Innovative, contemporary pottery by Don and Susan Walton located inside Pottery Road Gallery. Hours: Tue.-Sat., 10am-5pm. Contact: 336/879-2600 or at (www.potteryroad.com).

Westmoore Pottery, 4622 Busbee Rd., Seagrove. **Ongoing** - Historical rdeware, salt-glazed stoneware, and green-glazed pottery, especially styles from central NC before 1850 by David and Mary Farrell. Hours: Mon.-Sat., 9am-5pm (closed Dec. 24 - Jan. 17). Contact: 910/464-3700 or at (www.westmoorepottery.com).

White Hill Gallery, 407 Highway (15-501), Carthage. **Ongoing** - Featuring works of beautiful pottery, including Southwest, ceramic, hand-painted glassware, wood turning, and paintings in watercolor, oil and pencil. Hours: Tue.-Fri., 10am-6pm; Sat., 10am-5pm; & Sun., 1-5pm. Contact: 910/947-6100.

Whynot Pottery, 1013 Fork Creek Mill Rd., Seagrove. **Ongoing** - Featuring interesting shapes and intriguing glazes. Custom sizes on lamps, vases and bottles by Mark and Meredith Heywood. Hours: Mon.-Sat., 9am-5pm. Contact: 336/873-9276 or at (www.whynotpottery.com).

Williams Pottery, 2170 Dan Road, Robbins. **Ongoing** - Functional pottery in multi-colored as well as decorative glazes, Hours: Tue.-Sat., 10am-5pm.

Windsong Pottery, 6109 Brantley Gordon Rd., Denton. **Ongoing** - Featuring handmade functional stoneware in glazes of floating blue and rainbow by Margie Nance, Matthew Nance, Lydia Nance and other family members. Hours: Mon.-Fri., 9am-5pm. Contact: 336/857-2485 or e-mail at (windsongpottery@yahoo.com).

Wyndham & Brooke Haven Pottery Gallery, 209 East Main St., Seagrove. **Ongoing** - Featuring fine functional high-fired stoneware with rich contemporary glazes by Wyndham and Melanie Dennison. Hours: Mon.-Sat., 9am-5pm & Sun., noon-5pm. Contact: 336/873-7254.

Shelby

Buffalo Creek Gallery, 104 E. Warren Street, Shelby. **Ongoing** - The gallery features paintings, drawings, note cards, polymer clay art, pottery, woodturnings, woodcarvings, jewelry, stained glass, pressed flowers, quilting, weaving and much more! Hours: Mon.-Fri., 10am-5:30pm and Sat., 10am-4pm. Contact: 704/487-0256 ot at (www.buffalocreekgallery.com).

Siler City

Against His Will Gallery and Studio, 117 E. Second St., Siler City. **Ongoing** - Featuring handknitted rugs, quality yarn, stunning alpaca fiber in a variety of colors, handmade knitting needles, Fricke spinning wheels as well as very cool mobiles, hand poured environment-friendly candles, and more! Hours: Wed.-Fri., 1-5pm & Sat., 10am-5pm. Contact: 919/742-1122 or at (www.AgainstHisWillStudio.com).

Chatham Camera Club Gallery, 229 N. Chatham Ave., Siler City, NC. **Ongoing** - Featuring works by a diverse group of amateur and professional photographers networked together around the idea of sharing our knowledge and experience with each other, while enjoying our interest in photography. Hours: by chance and the 3rd Fri. from 6-9pm. Contact: (www.chathamcameraclub.org).

Hotel Hadley Studios, 130 N. Chatham Ave., Siler City. **Ongoing** - Featuring works by Kristy Church, Sarah Kuhn and Drucilla Pettibone. We consist of 6 studios and an exhibition space. We will have monthly rotating shows in the gallery space. Hours: 3rd Fri. 6-9pm and by chance and appt. Contact: 919/663-0241 or at (www.hotelhadlystudios.com).

Lakewood Pottery, 11330 Hwy. 64 W., Siler City. **Ongoing** - Featuring crystalline, high-fired porcelain and gold lusters by Ed Weintraub. Hours: Tue.-Sat., 10am-4pm & Sun., noon-4pm. Contact: 919/663-3743.

NC Commercial Galleries

continued from Page 49

Weaverville

Mangum Gallery, 16 North Main Street, Weaverville. **Ongoing** - Featuring functional and decorative pottery dinnerware. Hours: Mon.-Fri., 9am-5pm and Sat., 10am-4pm. Contact: 828/645-4929 or (www.mangumpottery.com).

Miya Gallery, 31 N. Main St., Weaverville. **Ongoing** - The gallery is a new and refreshing addition to the WNC art scene. We exhibit work of over 50 artists: fine jewelry, clay, wood, glass, metal, fiber, photography and two dimensional art. Hours: Tue.-Fri., 10am-6pm; Sat., 10am-5pm & Sun., noon-4pm. Contact: 828-658-9655 or at (www.miyagallery.com).

West Jefferson/Jefferson

Acorn Gallery, 103 Long St., West Jefferson. **Ongoing** - Featuring original works by award winning and nationally exhibited artist Raney Rogers, including wildlife and landscape paintings and prints. Hours: Tue.-Fri., 11am-5pm & Sat., 11am-2pm. Contact: 336/246-3388 or at (www.acorngallery.com).

Ashe Custom Framing & Gallery, 105 S. Jefferson Ave., West Jefferson. **Ongoing** - Featuring a varied selection of originals and prints by local and regional artists. Also, a wide array of pottery and handcrafted wooden vases. Hours: Tue.-Fri., 10am-5pm & Sat., 10am-2pm. Contact: 336/246-2218.

Broomfields Gallery, 414 E. 2nd St, (across from the post office), West Jefferson. **Ongoing** - Featuring an exhibition of works by NC and SC artists in various mediums in a setting of quality antiques. Hours: Tue.-Sat., 11am-5pm. Contact: 336/846-4141 or at (www.broomfieldsgallery.com).

CatchLight Gallery, 118 N Jefferson Avenue, West Jefferson. **Ongoing** - The CatchLight gallery is dedicated solely to the art of photography. In the Spring of 2012, photographer Nicole Robinson decided to create a space where talented photographers would have an opportunity to display and sell their work. A beautiful gallery space grew from a dream into a wonderful reality, evolving into a haven which became available to both the photographers and the viewing public in the arts district of downtown West Jefferson, NC. Hours: Mon., Thur., Fri., & Sat., 11am-5pm & Sun., 11am-4pm. Contact: 336/846-1551 or at (www.CatchLightGallery.net).

Prack Studio / Sculpture Garden, 431 Sunnyside Park Road, Jefferson. **Ongoing** - Featuring sculptures by Mary-Ann Prack. Hours: open by appt only. Contact: 828/406-7046 or at (www.prackart.com).

Stephen Shoemaker Studio, 113 S. Jefferson Ave., West Jefferson. **Ongoing** - Featuring original works by watercolorist Stephen Shoemaker. Specializing in historic landscapes and paintings of places and events in/of Ashe County and the area. The "Virginia Creeper" train series is particularly popular. Hours: Mon.-Fri., 10am-5pm or by chance. Contact: 336/246-3401.

Wilmington

Acme Art Studios, 711 N. 5th Ave., downtown Wilmington. **Ongoing** - Featuring works by Allan Nance, Angela Rowe, Angie Sinclair, Anna Kennedy, Chaz Manacsa, Dick Roberts, Dumay Gorham, Fritzi Huber, Gary Breece, Grey Pascal, Karen Crouch, Kristen Crouch, Marshall Milton, MJ Cunningham, Nicolle Nicolle, Pam Toll, Mark Weber, Arrow Ross, and Mike Johnson. Hours: are by appt. only. Contact: Dick Roberts at 910/232-0027, e-mail (dickdow64@gmail.com) or Angela Rowe at (arowe@ec.rr.com) or at (www.acme-art-studios.com).

Art In Bloom, 210 Princess Street, Wilmington. **Through Jan. 24** - "Holiday Art Exhibit + Sale," featuring works by 30+ gallery artists. In the gallery and online. **Through Jan. 29** - "Tributaries of Abstraction," featuring art by Dick Roberts, in partnership with Acme Art Studios. By appointment only, call 484/885-3037. Virtually at (www.aibgallery.com/satellite-venue/). **Ongoing** - The gallery focuses upon international and national artists including many artists from the Bloom family and local favorites such as Elizabeth Darrow (paintings) and Matthew Leavell (sculpture). Guests artists are featured every 3-4 months. Visitors will find a mixture of traditional and contemporary paintings, drawings, photography, sculpture, jewelry, ceramics, fabric, and objects found during the renovation of the building: horse shoes, bottles, papers, wagon parts, utensils, glass, and ceramics (c.

1910-1920). Hours: Tue.-Sat., 10am-6pm & Sun. noon-5pm. Contact: 484/885-3037 or at (<https://aibgallery.com/>).

Beck Fine Art, 545 Castle Street, Wilmington. **Ongoing** - features some of the best in national talent for representational and abstract art. Being the main gallery and home of award-winning artist, Dan Beck, the gallery not only represents some of Dan's best work but other artists with exceptional talent and accomplished art careers. Hours: Tue.-Sat., 11am-5pm. Contact: 910/264-2392 or at (www.beckfineart.com).

Bottega Art & Wine Gallery, 208 N. Front St., Wilmington. **Ongoing** - Featuring works by regional and international artists in a variety of media. Hours: Tue.-Wed., 1-10pm and Thur.-Sat., 1pm-midnight. Contact: 910/763-3737 or at (www.bottegageallery.com).

Checker Cab Gallery, 130 N. Front Street, Suite 102, Wilmington. **Ongoing** - The gallery is a full-service gallery featuring abstract and representational artwork serving collectors of all levels. It is downtown Wilmington's most dynamic gallery featuring original artwork by regional emerging and established artists, offering the public the opportunity to get to know and understand the artists directly. Hours: Tue.-Thur., noon-7pm; Fri.-Sat., noon-9pm; & Sun., noon-7pm. Contact: 919/270-1711 or at (www.checkercabproductions.com).

ERA 20th Century Furniture and Art Gallery, 523 South 3rd St., Wilmington. **Ongoing** - Inviting emerging artists of all sorts, to fill the quiet space with cutting edge art that not only is pleasant to view, but also thought-provoking. Unique modern furnishings from the mid-20th century complement the contemporary art. Hours: Wed.-Sat., 11am-5pm or by appt. Contact: 910/612-0542.

Gallery Citrine, 17 S 2nd Street, Wilmington. **Jan. 8 - Mar. 28** - "Connection: Within the Line of the Human Form Lies an Energy Which Connects Us All". We celebrate humanity in a primitive handprint or stick figure, marvel at the beauty of Renaissance man, and explore Picasso's dynamic visions. **Ongoing** - Featuring works by BJ Grimmer, PD Chisholm, Kathy Schrum Peck, Nancy Lang Miller, Brooke Eagle, Deb Williams, Meroe Wheatley, Sue Cunningham, Chris Pfund, Donna Launey, and Robin Jones. Hours: Thur.-Sat., 11am-6pm or by appt. Contact: e-mail to (gallerycitrine@gmail.com) or at (<https://gallerycitrine.com/>).

Janet B. Sessoms Studio@ the ArtWorks, 200 Willard Street, Wilmington. **Ongoing** - Featuring works by Janet B. Sessoms. Hours: call for hours. Contact: 910/840-0208, e-mail at (jbseessoms47@ec.rr.com) or at (www.janetbseessoms.com).

New Elements Gallery, 271 North Front Street, Wilmington. **Ongoing** - Featuring works by regional and nationally recognized artists. We offer a wide variety of contemporary fine art and craft, including paintings, sculpture, ceramics, glass, fiber, jewelry and wood. Hours: Tue.-Sat., 11am-6pm or by appt. Contact: 910/343-8997 or at (www.newelementsgallery.com).

Port City Pottery & Fine Crafts, at The Cotton Exchange, 307 North Front Street, Wilmington. **Ongoing** - Celebrating ten years in business, Port City Pottery & Fine Crafts, in the historic Cotton Exchange in downtown Wilmington, is the first gallery in Wilmington dedicated exclusively to local, handmade, one-of-a-kind, three-dimensional art and craft by jury-selected coastal North Carolina artisans. We present decorative and functional works in clay, fiber/textiles, gourds, baskets, jewelry, mixed media, glass and wood in a beautiful setting in this early 20th century historic building. Handmade objects, whether held, worn, or displayed, enrich our lives by connecting us with our humanity, creativity, and our history. It is evident when you enter Port City Pottery & Fine Crafts that all of the Gallery members are pursuing not only art but their passion. Hours: Mon.-Sat., 10am-5:30pm & Sun. noon-4pm. Contact: 910/763-7111 or at (www.portcitypottery.com).

SALT Studio & The Gallery at SALT Studio, 805 N. 4th Street, inside the historic Modern Baking Building in the heart of the Brooklyn Arts District - enter through glass door under the building overhang, the gallery is at the end of the hallway Wilmington. **Ongoing** - The Gallery at SALT Studio is Wilmington NC's only fine art photography gallery. The gallery exhibits fine art photography by national, international, and local artists. The gallery strives to bring thought provoking, aesthetic, photo-based works of art to Wilmington. All of our exhibition openings

are on the Fourth Friday Gallery Nights each month as administered by The Arts Council of Wilmington. SALT Studio is a photography studio that offers high caliber, personalized photographic services with a unique edge to Wilmington. Hours: Mon.-Fri., 10am-6pm and Sat., noon-5pm. Call prior to coming to make sure we are open and not on location shooting a job. Contact: 910/367-5720 or at (<http://SaltStudioNC.com>).

Sheffield Art Studio and Gallery, 802-A N. 4th Street, Brooklyn Arts District, Wilmington. **Ongoing** - Featuring original oil and watercolor paintings by Sarah Sheffield. Exhibits changing monthly. We stock my full line of mini gift boutique paintings as well. The shop will soon carry prints and note cards in 2017. Hours: Fourth Friday for the Wilmington Art Walk from 6-9pm or by appt. Contact: 919/815-2097 or e-mail at (sarah@sheffieldartstudio.com).

621N4Th Gallery, 621 North 4Th Street, Wilmington. **Ongoing** - The gallery is an artist-run gallery, studio and office space located in the heart of downtown Wilmington's Brooklyn neighborhood. The gallery location provides established and emerging artists the opportunity to exhibit and sell their work in a professional manner Hours: Mon.-Thur., 1-5pm & 4th Friday, 6-9pm or by appt. Contact: 910/763-2012 or at (<http://621n4th.com/index.php>).

Spectrum Art & Jewelry, @ The Fourm, 1125-H Military Cutoff Rd., Wilmington. **Ongoing** - Featuring works by over 100 regionally and nationally renowned artists in a variety of media. Hours: Mon.-Sat., 10am-6pm. Contact: 910/256-2323 or at (www.spectrumartgallery.com).

The Art Factory, 21 Surry Street, Wilmington. **Ongoing** - We are located in the warehouse district on the edge of beautiful Historic Downtown Wilmington, North Carolina. In addition to our retail galleries, the Art Factory Gallery houses a number of studios for working artists and a Wine Bar featuring distinctive Yadkin Valley North Carolina wines, available by the glass while you enjoy the galleries. Hours: call about hours. Contact: 910/399-3793 or visit (<https://www.facebook.com/ArtFactoryGallery/>).

The ArtWorks, 200 Willard Street, Wilmington. **During the COVID-19 outbreak** - Even though we're still temporarily closed to the public for all visitors and events, our Village Artists are still doing what they do best. We encourage you to check out their websites and social media to see what they've been doing. If you find something you like, sharing, commenting and, if you are able, purchasing their art online is a great way to show your support for the artist and for the art community. Please visit our Village Artists page on our website. Each artists' name is linked to their webpage or social media profile. Click here for the ArtWorks™ Art Village Artists at (<https://mcusercontent.com/4ef399b47276f365bcd58d631/images/916bccd5-2d94-4012-a27d-14-c69d6d6e66.png>). **Ongoing** - The ArtWorks is an art village providing art studios, gallery space, and an event venue; fostering a creative environment for artists, educational opportunities, and enhancement of the Wilmington community, through art. Our Mission is to enhance the community, assist the artist, contribute to the revitalization of downtown Wilmington, to preserve Wilmington's commercial landmarks, and to increase the livelihood of local artists and provide a place to create and display all types of art. Hours: 2nd & 4th Saturdays, 10am-3 or by appt. Contact: 910/352-7077 or at (jim.knowles@theartworks.com).

The Golden Gallery, @ The Cotton Exchange, 307 N. Front St., Wilmington. **Ongoing** - Featuring works by John W. Golden and Mary Ellen

Golden. Hours: Mon.-Sat., 10am-5:30pm & Sun., 1-4pm. Contact: 910/762-4651 or at (www.thegoldengallery.com).

Three Hounds Gallery, 29 S. Front St., Wilmington. **Ongoing** - Featuring works by Wayne McDowell, Jeff Chase, Dick Roberts, Shawn Best, Kristin Gibson, Fritzi Huber, Joanne Geisel, Christa Sylvester, Brian Evans, Mark Gordon, Rex Miller, and jewelry by Emily Parker. Hours: Tue.-Thur., 11:30am-5:30pm; Fri. and Sat., 11:30am-7:30pm & Sun., noon-3pm. Contact: 910/815-3330 or at (www.threehoundsgallery.com).

Alternative Art Spaces - Wilmington **First Floor of 216 N. Front Street**, (the former Expo 216 building), Wilmington. Through Nov. 29 - "It's About Time," a POP-UP art show featuring works by Elizabeth Darrow, Virginia Wright-Frierson, and Friends, a project of Art in Bloom Gallery. Hours: Tue.-Sun., noon-5pm. Contact: 910/763-8341, 484/885-3037 or at (www.aibgallery.com).

Winston-Salem Area

ArtConnections Gallery, 629 N Trade Street, Winston-Salem. **Ongoing** - We now have four resident artists, Cynthia Cukiernik, Audrey Lynge, Anne Murray, and Patty Pape. We also show 10 local consignment artists. Besides having two studio space stations, we have display areas for all kinds of local made art: acrylic, water color, and oil paintings, colored pencil drawings, photography, marbled and hand made papers, fun journals and fine art hand made books, jewelry, shawls, up-cycled tops, top extenders, aprons, pottery, bottle totes, and cards. We also offer classes, calligraphy services, and book repair. You can see where we got our name! We truly are art connections. Hours: Thur., Fri., Sat., 11am-6pm, & Sun. 1-6pm. Contact: 336/893-8839 or at (ArtConnectionsontrade.com).

Delurk Gallery, 207 W 6th Street, Winston-Salem. **Ongoing** - An artist run gallery, dedicated to the exposure and sale of current artists' work. Hours: Wed.-Sat., noon-8pm; Sun., noon-6pm; & till 10pm on 1st Fri. Contact: 336/486-3444 or at (www.delurkgallery.com).

Earthbound Arts, 610 N. Trade St., Winston-Salem. **Ongoing** - Featuring an unique gallery showcasing the nature-related works of Gordon Jones and Lucy Duncan. Original designs in clay, copper, and stained glass as well as handcrafted herbal soaps, sterling and copper jewelry, block print cards, masks, wind chimes, garden art, clay beads, herbal teas, natural incense, beeswax candles and much more. Hours: Tue.-Sat., 11am-6pm. Contact: 336/773-1043 or e-mail at (lucy@earthboundarts.com).

Fiber Company, 600 N. Trade Street, Winston-Salem. **Ongoing** - Fiber Company is a working studio and partnership of five women creating wearable art, home accessories and textile art located in the heart of the Downtown Art District. With over 60 consignment artists, most local artists, Fiber Company offers a wide range of gift items. Hours: Tue., 11am-3pm; Wed.-Fri., 11am-5pm; Sat., 11am-3pm & by appt. Contact: 336/725-5277 or e-mail at (fibercompany@gmail.com).

Island Arts On Trade, 521 N. Liberty St., Ste. 100, in the Artists On Liberty Building, across from the DADA Community Center, Winston-Salem. **Ongoing** - Featuring visual and functional artwork by gallery artist, Gary Campbell. Also, featuring other multicultural artists and mixed media artwork throughout the year. Hours: Fri.-Sat., 1-5pm or by appt. Contact: 336/722-0510.

Don't forget about our website:
www.carolinaarts.com



You can find [past issues](#) all the way back to August 2004!
You can find [past articles](#) all the way back to June 1999