

SC Commercial Galleries

continued from Page 57

by local and regional artists in a variety of media. Hours: Mon.-Thur., 10am-5pm. Contact: 843/673-9144 or at (www.lyndaenglishstudio.net).

Fort Lawn

Shops on the Lawn, 5819 Lancaster Highway, Fort Lawn. **Ongoing** - Shoppers will find the latest in original artwork, home decor and furniture, clothing and accessories, vintage goods, and more treasures in a bright and friendly atmosphere. Lancaster County Chamber of Commerce will welcome "Shops" into its membership with a ribbon cutting at 11am and refreshments will be available to shoppers throughout the day, award-winning artists from throughout the region. Think Bob Doster metal sculpture and collectibles, Dianne Mahaffee watercolors and pottery, handcrafted candles by "Willow Oak Wicks" alongside handwoven baskets by Carolyn Kemp and the Fort Lawn Basket Cases Cooperative. There is no shortage to the number of artists represented in this artist-owned shopping destination, including custom floral designs and upcycled home decor by owner Deb Robbins. DIY'ers will find a great selection of Dixie Belle paints and supplies, along with tips and guides for first-time up-cyclers. Hours: Tue.-Sat., 10am-6pm. Contact: 803/872-8000, e-mail at (debrarobbins19@gmail.com) or follow on Facebook at (<https://www.facebook.com/shopsonthelawn>).

Fort Mill/ Tega Cay

Olive's, 229 Main Street, Fort Mill. **Ongoing** - Olive's exhibits local artist in the Carolina's. It also has a handmade by local artisan, gift shop, as well as a working ceramic studio. Olive's offers workshops and regular classes as well as ceramic parties and events. Presently works by Dottie Leatherwood, Todd Baxter, Rachel Ohls and proprietor Debbie Whitsett among others are being exhibited. Hours: Tue.-Sat., noon-6pm or studio open until 8:30pm as reserved. Contact: 704/301-2619 or at (www.olivesmudpuddle.com).

Georgetown

Art Harbor Gallery, 912 Front Street, Georgetown. **Ongoing** - a gallery of contemporary fine art! We feature original artwork by local and regional artists in a variety of media and styles. It is our goal to highlight these talented artists and help bring attention to Georgetown, SC, as a community and arts destination. Hours: Wed.-Sat., 10am-4pm and Sun., 10am-3pm. Contact 843/608-9269 or at (artharbor.org).

The Georgetown Art Gallery, 705 Front Street, Georgetown. **Ongoing** - Original works and prints by 20 artists, including: Sandra Anderson, Debanjana Bhattacharjee, Sissy Carroll, Jonnie Cowan, Lori Dauphin, Susan Duke, Dorothy Ellis, Judy Maring, Amy Marr, Katherine W. Patrick, Tina Proctor, Paula Robertson, Kurt Russell, Sharon Sorrels, Terry Strawser, Kathleen Stuart, Jef Sturm, Joe Tempel, Jane Thomas and Susan Tiller. Hours: Mon.-Sat., 10am-5pm & Sun. 11:30-4:30pm. Contact: 843/527-7711 or at (<https://www.georgetownartists.com>).

Greenville Area

Downtown Greenville - "First Fridays," featuring a gallery crawl presented on the first Fri. of the month from 6-9pm. Visit galleries throughout the downtown area. For info: (www.fristfridaysonline.com).

Art Crossing at River Place, 300 River Street, @ S. Main, along the Reedy River, Greenville, SC, or at (www.artcrossing.org). **Ongoing** - This site includes a number of artists' studios including: Alexia Moutseelou Giannopoulos (Studio #101), Marcy Connor (Studio #102), Larry Seymour (Studio #103), Meredith Piper (Studio #105), Shannon Dudar (Studio #105), Douglas Piper (Studio #106), Jared Emerson (Studio #107), Caroline Fowler (Studio #109), Chris Bruner (Studio #110), Cece Burnett (Studio #112), and Kim Hassold (Studio #202). Hours: Tue.-Sat., 11am to 6pm and on 1st Fri., from 6-9pm. Contact: at (www.artcrossing.org).

Art & Light, 16 Aiken Street, Greenville. **Oct. 1 - 26** - "Jeremy Russell Solo Exhibition". A reception will be held on Oct. 4, from 6-8pm. Jeremy Russell (Asheville, NC) is an abstract expressionist and abstract landscape painter. Russell considers his work to be an intuitive journey through the creation process. His body of work is a part of a never ending spiritual journey. He defines his endeavor as a function to inspire. His passionate pursuit of truth is a visual meditation and gleaming process. Jeremy believes that art is a connection between the artist and the connoisseur . . . there is no art without this symbiotic relationship. **Oct. 29** -

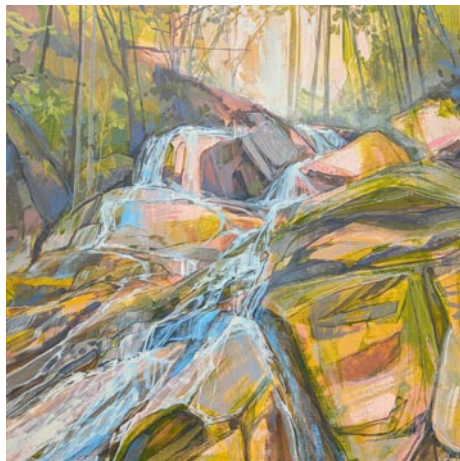

Work by Jeremy Russell

Nov. 23 - "Jennifer Bedenbaugh Solo Exhibition". A reception will be held on Nov. 1, from 6-8pm. Jennifer Bedenbaugh (Greenville, SC) works in multiple mediums including clay, metals, ink and acrylic painting. Her work often depicts the home as an allegorical symbol for the human condition; an expression of common shared beliefs or misconceptions. Parallel to her sculptural work, Bedenbaugh has recently started painting as an exercise in play and intuition. Her process is somewhat erratic, as she does not limit herself to one particular medium. She uses everything from clay to wire, paint, paper, and found or discarded objects and loves nothing more than elevating an ordinary object by giving it an integral role in her work. **Ongoing** - Art & Light Gallery is a woman owned and operated fine art gallery that has been bringing incredible artistic talent to novice and seasoned collectors alike since 2007. Featuring a roster of over 50 artists, from emerging to established, we strive to create a thoughtful and special collection of work in a space that is uniquely southern and inviting. From sculpture to paintings and original works on paper, Art & Light Gallery provides something for everyone looking to enhance their space and tell their one-of-a-kind story. Hours: Tue.-Fri., 10am-5pm & Sat., 10am-4pm. Contact: 864/252-5858, e-mail at (art@artandlightgallery.com) or at (www.artandlightgallery.com).

Art & Light Gallery Annex, Pendleton Street, 1211 Pendleton, Flatiron Building, Greenville. **Ongoing** - Featuring an individual artist for a two month period. Hours: by appt. Tue.-Fri., 10am-5pm & Sat., 10am-4pm. Contact: 864/25-25858 or e-mail at (Art@artandlightgallery.com).

Artists Guild Gallery of Greenville, 200 N. Main Street, Greenville. **Ongoing** - The eclectic mix of works by the Artists members is always on display. Come in and enjoy the works of, Gerda Bowman, Jennifer Clark, Dale Cochran, Elisa Cooley, Pam DeWitt, Sarah Farrar, Mel Hammonds, Edith McBee Hardaway, Chris Hartwick, Dan Lynn, Katherine Irvin, John Pendarvis, Bob Santanello, Sarah Smith, Cathy Tate, David Waldrop, Jeremiah Warrar and Erin Webb. Hours: Mon.-Sat., 10am-5pm & Sun., 1-5pm. Contact: 864/239-3882 or at (www.artistsguildgalleryof-greenville.com).

Good Art Co., 10 Central Avenue, Greenville. **Ongoing** - Located in the heart of Greenville, SC, Good Art Co. is a collaborative creative space that fosters camaraderie and builds culture by bringing great local artists + makers together to inspire, engage and educate our community. Hours: Wed.-Sat., 10am-6pm or by appt. Contact: 864/381-7539 or e-mail at (info@getgoodart.co).



Work by Stephen Chesley

Hampton III Gallery, 3100 Wade Hampton Blvd., 10 Gallery Center, Taylors. **Through Nov. 2** - "Now and Then," featuring works by Stephen Chesley. Chesley says, "Nature's verdant greens are a rich visual companion to the vital spirit of the wild in these times of anthropocene calamity, Thoreau's doctrine of the health of solitude in a sojourn with nature is even more profound. As John Muir might reflect trees have a way of teaching how to 'be' but it is a quiet lesson". **Ongoing** - Featuring works by Sigmund Abeles, John Acorn, Luke Allsbrook, Dave Appleman, J. Bardin, Emery Bopp, Sharon Campbell, Stephen Chesley, Bette Lee Coburn, William Halsey, Lee

Hall, James Kirby, Paul Matheny, Corrie McCallum, Glen Miller, Philip Morsberger, Philip Mullen, Charles Quest, Ed Rice, Boyd Saunders, Tom Stanley, Leo Twigg, Art Werger, Enid Williams, Paul Yanko, and Jas Zaduwicz. Hours: Tue.-Fri., 1-5pm; Sat., 10am-5pm. Contact: 864/268-2771 or at (www.hamptoniiiigallery.com).

L.E.B. Glass Studio LLC, 40 Pine Knoll Drive, Greenville. **Ongoing** - A full service stained glass studio specializing in the design and construction of stained glass windows. Located in Greenville, SC, the company is owned and operated by Lou Ellen Beckham-Davis. 2024 marks our 37 year anniversary! Hours: Mon.-Fri., 10am-5pm & Sat., 9am-1pm. Contact: 864/268-6049 or at (lebglass.com).

Little House Art Studios, 602 Strange Rd., Taylors. **Ongoing** - Featuring exhibits of fiber art, mixed media collages and painting by Susan R. Sorrell and Anne K. Taylor's photography, paintings and collages. Hours: by appt. only. Contact: 864/517-4023 or at (www.littlehouseartstudios.com).

Liz Daly Designs, 1801 Rutherford Road, Greenville. **Ongoing** - The gallery continues to show many local artists who work in various mediums, and has expanded to include art from other areas. Liz Daly-Korybski creates jewelry from glass in her on site studio, and other artists can be seen creating in the gallery as well. Hours: call for hours. Contact: 864/325-4445 or at (www.dalydesigns.com).

Ilyn strong, 119 North Main Street, Greenville. **Ongoing** - featuring the works of over 60 national custom jewelry designers and glass blowers. Hours: Mon.-Sat., 10am - 5:30pm. Contact: 864/233-5900 or at (www.ilynstrong.com).

Mary Praytor Gallery, 26 So. Main Street, Greenville. **Ongoing** - Exhibit of gallery artists include; Scott Belville, Judy Jones, Kent Ambler, Stephen Dell, Spela Brencic, Jack Burgess, Margaret Dyer, Ashley Norwood Cooper, Jonathan Fenske, Dobe Snowber, Jim Heiser, Mary Walker, Ken Page, Mark Mulfinger, and Mark Anderson. Hours: Tue.-Sat., 9am-5pm; Thur. & Fri. evenings & Sun. afternoons by appt. Contact: 864/235-1800.



From the "Piano Series" by Melinda Hoffman

Melinda Hoffman Studio, East Butler Road, Mauldin. **Ongoing** - The studio of Melinda Hoffman. Hours: call for an appt. Contact: 864/320-0973 or at (melindahoffmanart.com).

Olde Towne Galleries, 1300 Laurens Road, Greenville. **Ongoing** - A fine art gallery featuring works by local, regional and international artists, including watercolor landscapes and florals by Judy Sahn, Celtic landscapes by Donna Nyzio, pottery by Veronica Inman, photography and hand-woven linens and garments by Gail Gray and Russian Gzhel ceramics and handpainted boxes. Hours: Tue.-Sat., 10am-5pm. Contact: 864/235-5592.

Oyé Studios, 37 East Hillcrest Drive, (yes it's in a church building) Greenville. **Ongoing** - The Oyé Studios mission is to be home to a cadre of artists who value dedication to practice, artistic fellowship and cross-pollination, and a constructive affect in the Greenville community. Featuring works by Taylor Adams, Rey Alfonso, Patricia DeLeon, Kelly Grant Bertrand, Jessica Fields, Michelle Jardines, Signe & Genna Grushovenko, Glory Day Loflin, Christopher Rico, Dorothy Shain, Keith Seitz, and the office of Everett King Consulting. Hours: open by appt. only. Contact: e-mail to (oyestudios37@gmail.com) or at (<https://www.oyestudiosgvl.com/>).

Ric Standridge Gallery, 1021 S. Main St., Greenville. **Ongoing** - We feature a continuing series of Standridge paintings and individual artist exhibitions as well as theme and invitational shows by artist from all geographic regions. We represent a diverse group of artistic styles of painting, sculptures and preeminent glass collection. Hours: Tue. & Thur., 10am-4pm or by appt. Contact: at (www.ricstandridge.com).

Sea Island Gallery, 115 Pelham Road, Pelham Court Shopping Center, Greenville. **Ongoing** - Original SC & southwest paintings by Douglas Grier, raku pottery by Tim Tyler, oils on paper by Betsy Bayne and a wide selection of prints by many artists. Hours: Tues. - Fri., 10am - 5:30pm; Sat., 10am - 4pm. Contact: 864/271-2007.

Southern Accent Designs, 300 River Street, along the Reedy River, Studio 101B, Greenville. **Ongoing** - Featuring works by Marcy Connors. Hours: Call ahead Tue.-Sat. Contact: 603/520-6570 or at (<https://gallery.southernaccentdesigns.com/>).

Southeast Center for Photography, 116 E. Broad Street, Greenville. **Ongoing** - An exhibition and education venue promoting the art and enjoyment of fine photography. Through monthly juried exhibitions, local, national and international photographers of all skill levels have the opportunity to have their work presented and enjoyed by collectors, curators, enthusiasts, interior designers, and colleagues. In addition, exceptional photographers will be invited to participate in solo or group shows. Our workshop and class schedule cover all aspects of photography and challenges, encourages and inspires the photographer in all of us. Hours: Wed.-Sat., 10am-5pm and First Fridays until 9pm. Contact: 864/605-7400 or at (www.sec4p.com).



Work by Moni Hill

Spoonbill Gallery, 1292 Pendleton Street in the Village of West Greenville. **Oct. 4 - 26** - "You Had Me at Goldenrod," featuring works by Moni Hill. A reception will be held on Oct. 4, from 6-9pm. Artist Moni Hill is celebrating the biodiversity of the Blue Ridge Mountains. Hill, originally from Berlin, Germany has called Asheville, North Carolina home since 2004. Hill channels the rich biodiversity of the nearby mountains and forests into her striking and vivid paintings. Working primarily with acrylics on wood panels, she employs a layered technique that builds texture and depth. **Ongoing** - The gallery's collection features a variety of national artists complemented by a showcase of rising talents. Spoonbill Gallery is dedicated to fostering a deeper appreciation for art and culture, serving as a hub for artistic expression and creativity in the southeast. Hours: Tue.-Fri., 10am-5pm & Sat., 10am-4pm. Contact: 864/735-7879 or visit (www.spoonbillgallery.com).

The Artistry Gallery and Workshops, 12 Andrews Street, across from St. Francis Hospital, Greenville. **Ongoing** - This beautifully refurbished factory located in Greenville, SC houses the Artistry Gallery as well as the workshops of 6 artists and craftsmen. We collaborate on projects, as well as work on commissioned and individual pieces. Whether we are beating a hot-molten piece of iron, dying, marbling, or sewing fabric, rasping and planing a wooden element, twisting fabric for tie dying, painting an elaborate canvas, jewelry-smithing, or manipulating an ethereal installation, we draw inspiration from each other. Hours: by appt. Contact: 864/982-2087 or at (www.theartistrygallery.com).

The Bank Building Studios, 1279 Pendleton Street, in the heart of The Village of West Greenville, Greenville. **Ongoing** - Featuring working studios of Barbara Castaneda, Fotini Christophillis, and Traci Wright Martin. Hours: call ahead for hours or by chance during weekdays. Contact: 864/630-1652 or at (www.patriciaakilburg.com).

Thornback Contemporary Art Gallery, Lofts of Greenville, 201 Smythe Street (we are on the Smythe Street facing side of the building), Ste. H, Greenville. **Ongoing** - Featuring contemporary works by Southeastern artists. Hours: Wed.-Fri., 10am-3pm and Sat., 11am-3pm. Contact: 864/915-8732 or e-mail to (info@thornbackgallery.com).

Wilkinson ART, 39 Blair Street, Greenville. **Ongoing** - Featuring works by Marty Epp-Carter, Steven Chapp, Donald Collins, Terry Jarrard-Diamond, Tom Dimond, Phil Garrett, Luis Jaramillo, Nancy Jaramillo, Dana Jones, Catherine Labbé, Caren Stansell, Freda Sue. Gallery of printmaking, drawing, collage, painting, mixed media. Link to social media and subscribe to e-mail at (<http://lineandcolor.net>). Hours: Tues-Fri, 1pm-6pm, Saturdays 1pm-4pm, please call ahead. Closed Sundays and Mondays. Receptions and events are announced by email and social media. Contact: Joel Wilkinson at 864/235-4483 or e-mail at (jwilkinsonstudio@gmail.com).

continued on Page 59